PERIODICAL ROOM
GENERAL LIBRARY
UNIV. OF MICH.

AUG 1 9 1946

ARMY NAVY JOURNAL

THE GAZETTE OF THE LAND SEA AND AIR

SPOKESMAN OF THE SERVICES SINCE 1863

VOL. LXXXIII—No. 51—WHOLE No. 3336
Ent. as 2nd class matter at P. O. at Washington, D. C. Add. entry Baltimore, Md., under Act of March 3, 1879.

Washington, D. C., August 17, 1946

Published weekly, except the week of 7 Dec. when two issues are published. $7 a year to organizations and civilians; $5 a year to Service individuals.

20 CENTS PER COPY

Post-War Program

Operational Development Force

DURING the latter phases of the war in the Pacific, following completion of the Okinawa Campaign, a task force under the command of Vice Admiral W. A. Lee, USN, was organized for the express purpose of developing changes in tactics and fire control methods and evaluating such new equipment as was available, in order to combat more successfully the threat then imposed upon assault forces by the Kamikaze plane. This task force was organized on 2 July 1945 and designated as the Composite Task Force, U. S. Atlantic Fleet. The task force consisted of miscellaneous types of combatant ships with supporting aircraft and drone control groups. The mission of these air groups was to furnish air targets for detection and firing tests which simulated, as nearly as possible, actual combat conditions which could be expected from Kamikazes in the final assault upon Japan.

Adm. Briscoe

These drone control pilots and crews are the nucleus of the group which flew drone F6F fighters for Operation Crossroads.

Following the death of Vice Admiral Lee in August, 1945, Rear Admiral R. P. Briscoe, USN, was ordered to the command of the task force, which at the same time was broadened in its scope and mission and redesignated as the Operational Development Force, U. S. Fleet.

The assigned mission of the Operational Development Force, briefly stated, is as follows:

(a) To evaluate by operational test and report upon problems arising from the development and introduction into the fleet of new weapons, equipment and methods. Concurrently studies of standard equipment are made to improve and to secure more effective use of installed weapons and equipment.

(b) To recommend training equipment and procedure, countermeasures, and changes in tactics or doctrine incident to (a) above.

(c) To assist, with services and facilities, naval and extra-naval agencies engaged in naval research and development projects.

There is incorporated in the Operational Development Force the organization previously designated as the Anti-Submarine Development Detachment, Atlantic Fleet, which was instrumental in the development of aircraft and surface vessel equipment and tactics used against the submarine menace in the Atlantic. This organization has now been split into two detachments, Anti-Submarine Developmnt Squadron One (VX-1) and the Surface Anti-Submarine Development Detachment. The Commanding Officer of

(*Please turn to Page* 1510)

Promotion to Major in 15 Years to be Urged; Ask 500 Army Generals; Revise Promotion List

Studies on the new Army personnel bill which the War Department will present to the next Congress have advanced to a point where it is now virtually certain that the following provisions will be among those recommended:

(a) Speed promotion to the grade of major by reducing the required total service from the present 17 years to 15 years.

(b) Increase the authorized number of peacetime general officers to about 500, half of whom would be in the grade of major general "or higher," which move would entail establishment of the grades of lieutenant general, general, and, perhaps, General of the Army, as permanent peacetime grades.

(c) Forced attrition to bring about the mandatory elimination of between 750 and 1,000 officers every year, with a reduced pay scale for those so retired.

(d) Revision of the entire promotion list to correct inequities.

(e) Institution of a "reasonable and modified" form of promotion by selection.

(f) An increase in the authorized number of permanent colonels with a "change in the entire system" to bring about a more equitable distribution among the branches, particularly the Air Force.

(g) Retirement with grade and pay of highest temporary ranks in accordance with the bill which failed in the 79th Congress.

(h) Possibly the abolition of commissions in specific branches, so that officers would be commissioned only in the Air Force, Ground Force, instead of in Infantry, Artillery, Air Corps, etc.

The two-year reduction in the required service for promotion to major is aimed

(*Please turn to Page* 1508)

Dates of USN Ranks

Under regulations approved by President Truman, Reserve and temporary officers are being transferred to the Navy and Marine Corps with permanent dates of rank as Ensign USN and First Lieutenant USMC based on their present temporary ranks, exclusive of spot promotions.

The system for computing original ranks and dates of rank for commissions in the Regular Navy and Marine Corps carries out provisions of Public Law 347 which authorize the transfer and guarantee equality of opportunity for all officers regardless of the source from which they entered the service.

Under the system, temporary ranks and dates of rank of U. S. Naval Academy graduates are taken as a base. Then Reserve and temporary officers with equal ranks and dates of rank are assigned permanent dates of rank in the Regular service equal to those of their Naval Academy contemporaries.

For example, a member of the Naval Academy class of '43 whose permanent rank is Ensign to date from 19 June 1942 is now serving as a Lieutenant with rank from 1 July 1944. All Reserve and temporary officers also serving as Lieutenants with the same date of rank, 1 July 1944, will be commissioned Ensign USN to rank from 19 June 1942.

This rule is applied regardless of original war-service appointments. An officer originally commissioned Lt. (jg) USNR would thus be offered an original appointment in the Regular Navy as Ensign. Officers whose present temporary ranks are not held by any Naval Academy graduates will be given dates of rank scaled proportionately between dates of Academy classes.

Fractions of a month spent on inactive duty will be deducted from precedence otherwise due transferees.

In the first three Bureau of Naval Personnel circular letters announcing appointments to the Regular Navy, the permanent ranks and dates of rank were included. So much correspondence was received in the Bureau requesting clarification that an Alnav later ordered that these items be disregarded.

Release Navy Men

Except for personnel necessary for instruction, maintenance, or operation of electronics equipment, all Fleet Reserve and retired enlisted men of the Navy will be released to inactive duty by 31 January 1947. Approximately 5,000 will be affected.

After 1 January 1947, men will be released to inactive duty on their transfer to the Fleet Reserve or retired list.

In order to cushion the effect of the loss of these experienced men, their release will be effected over a four months' period, beginning in October. Fleet Reservists and retired enlisted men will be transferred for release to inactive duty in increments, as follows:

(a) During October 1946, all men transferred to the Fleet Reserve after 14 August 1945 and prior to 16 Sept. 1945 except those who volunteered for retention, who may be released in October, November, or December at the option of the individual concerned.

(b) During November 1946, all men transferred to the Fleet Reserve after 15 Sept. 1945 and prior to 16 Feb. 1946.

(c) During December 1946, all men transferred to the Fleet Reserve after 15 Feb. 1946 and prior to 1 Aug. 1946.

(d) During January 1947, all men transferred to the Fleet Reserve after 31 July 1946 and prior to 1 Jan. 1947.

(e) On and after 1 Jan. 1947, men shall be transferred for release to inactive duty upon their transfer to the Fleet Reserve or to the retired list.

(f) During October 1946, all retired enlisted personnel except those retained under special provisions.

Gen. O'Donnell AAF Pro

Brig. Gen. Emmett O'Donnell, jr., has been appointed Army Air Forces Director of Information, replacing Lt. Gen. Harold L. George, Commanding General of the Air Transport Command, in order that General George may devote full time to his ATC.

Col. Holt Heads Med. School

Col. Rufus L. Holt, MC, has been appointed commandant of the Army Medical School, Army Medical Center, Washington, D. C. He succeeds Brig. Gen. George R. Callender.

May Speed Unification By Executive Orders

A strong movement is underway to hasten unification of the Armed Services by putting into force those provisions of the President's merger plan which can be made effective through executive orders under the President's war powers.

Senator Elbert D. Thomas, (Dem. Utah), Chairman of the Senate Committee on Military Affairs, and foremost Congressional protagonist of the merger, has recommended to President Truman that initial steps be taken by the issuance of executive orders setting up a "Council of Common Defense" and a "National Security Resources Board" under the general lines laid down in S. 2044, the bill drafted to carry out the President's merger plan.

If this were done, Title II of the bill, "Coordination for Common Defense," would virtually be accomplished, for a "Central Intelligence Agency," the third agency contemplated in that Title of the bill, already has been established by executive order, with Lt. Gen. Hoyt S. Vandenberg, USA, at its head.

In line with this movement, President Truman, prior to his departure Thursday for an 18-day Atlantic cruise, called into conference representatives of the three Departments, State, War, and Navy, who would be represented on the proposed Council of Common Defense. Among those present at the White House meeting were: Acting Secretary of State Acheson, Secretary of the Navy Forrestal, and Secretary of War Patterson. Others called in were Admiral Chester W. Nimitz, chief of naval operations; Vice Admiral Forrest Sherman, deputy chief of naval operations; Gen. Carl Spaatz, commander of the Army Air Forces; Gen. Thomas T. Handy, deputy chief of staff of the Army, and Maj. Gen. Lauris Norstad, director of War Department plans and operations.

There is also discussion that the President may take action to put into effect those portions of Section 113 of the bill which provide for studies looking toward joint personnel policies. Both the Army and Navy are planning to go before Congress next January with recommendations for permanent promotion and elimination systems for the officer personnel.

The Council of Common Defense, as provided in the bill, would be an agency for the coordination and integration of common defense policies. It was originally planned that it be composed of the Secretary of State, the chairman of the National Security Resources Board, and the Secretary of Common Defense. Should the President issue the recommeded executive order he probably would appoint the Secretaries of War and Navy until such time as Congress may create a Department of Common Defense. The powers of the Council would be such as the President may delegate to it "for the purpose of more effectively coordinating the departments and agencies of the government and their functions relating to the common defense," plus the following:

"(1) to bring into common action the common defense policies of the United States and to provide for unity in the execution thereof;

"(2) to assess and appraise the objectives, commitments, and risks of the United States

(*Please turn to Page* 1507)

U. S. Daily Press Views

Strife in China

Philadelphia *Inquirer*—"From the joint statement of General George C. Marshall, President Truman's Special Envoy, and Dr. John Leighton Stuart, United States Ambassador, issued at Nanking, months of American peace efforts in China appear to have failed. Absolute civil war looms. Whatever the meaning of that may be, American policy in China has not been fortunate. The question arises whether it has been sound."

Hartford *Courant*—"For more than half a year General Marshall has sought with skill and patience to bring China's stubborn factions together. The fact that he now officially confesses failure is so significant, so portentous of evil to come, that we must reserve decision until the full details are in."

New York *Herald Tribune* — "Although General Marshall and Ambassador Stuart declare that settlement of China's spreading civil war seems impossible, they do not indicate that they intend to discontinue their efforts as mediators. It thus appears that their use of the word 'impossible' was designed to bring pressure on the rival Chinese negotiators by stressing the imminence of disaster."

New York *Daily Worker* — "That Chinese war is of American manufacture! We are financing it and arming it."

Washington *Star* — "It is a tragic statement that General Marshall and American Ambassador John Leighton Stuart have issued jointly on the situation in China. Distrusting each other, both sides have trusted General Marshall. The unrelieved pessimism of his statement now suggests that even this advantage is being lost. If he fails, no one else will succeed."

New York *Times*—"No bleaker prospect for China could be outlined than that presented by General Marshall and Ambassador Stuart in their joint statement that they have found it impossible to bring about a peaceful settlement in the spreading civil war there. It may be that the Communists have won their campaign to force American withdrawal from China. The American statement seems to foreshadow a revision of our policy there."

Miami *Herald*—"Our policy is designed to help build a truly democratic and prospering China. To get out of China now would be to abandon that great nation to Communist totalitarianism."

Worcester *Telegram*—"It seems quite possible that the civil war may be fought to a finish, with our weapons and our money employed to finish it."

Terminal Leave Payments

The War Department is now drafting regulations governing the payment for unused leave of officers and enlisted men who are still on active duty.

A War Department circular, probably to be issued next week, will explain the procedure for such personnel under the Armed Forces Leave Act of 1946.

Recommendations submitted by the Office of the Chief of Finance would provide that forms for the settlement of claims of officers on active duty, differing from the forms now being produced for the use of separated personnel, be produced and made available to active duty officer personnel by their Finance officers.

Under the same plan, enlisted men on active duty would receive the payment on their usual payrolls following examination of service records. While the law requires that the individual make application for settlement, enlisted men would not be required to submit application forms. Signature on the payroll would be considered as application.

In a few cases officers may have been separated from the service without taking their terminal leave. It is probable that here the officer will lose his leave, but the Office of the Chief of Finance has submitted the question to the Judge Advocate General for decision. All officers now on terminal leave are, of course, not eligible for compensation under the new law.

Forms for settlement of claims of separated personnel are now being turned out by the Government Printing Office at the rate of 3,000,000 a day and are being distributed to post offices where they may be obtained upon request.

With the peak load of applications expected in October, it is expected that the greatest time lag will be around 60 days. The bonds to be used in payment will be ready by 20 Sept. However, the earliest payments will be made to those who submit applications early and are entitled to only a fractional part of the bond and consequently are paid at once by check.

A sampling test was conducted by the War Department, involving the records of 2,000 separated personnel, which indicated that the average soldier had accrued .8 days leave per month for which he would now be entitled to compensation.

The bonds in all cases bear date of the invididual's separation from the service.

All claims paid personnel separated prior to 1 Jan., 1943, will be paid in full by Treasury check instead of bonds.

To expedite the payment of claims additional civilian personnel have been authorized. Finance officers throughout the country will take on 3,500 additional personnel during the month of September alone.

The Navy, meanwhile, issued two directives explaining certain provisions of the Armed Forces Leave Act. Alnav 445 is quoted:

"The Armed Forces Leave Act of 1946 provides that on and after 1 September 1946 the amount of accrued leave for officers and enlisted personnel will not exceed 60 days. Officers and enlisted personnel remaining on active service after 1 September 1946 will be entitled to compensation in five year government bonds for amount of leave accrued as of 31 August 1946 in excess of 60 days and not more than 120 days. Enlisted personnel separated or released from active duty prior 1 September 1946 will be compensated in bonds for full amount of accrued leave not to exceed 120 days and will submit claims for such compensation following their separation or release on forms soon to be available at all Post Offices.

"Commanding Officers will certify in Service Records and by separate signed entry on reverse side of discharge forms an accurate record of leave taken during all previous active service since 8 September 1939. For this purpose Commanding Officers may accept sworn statements of individuals where necessary.

"Effective on receipt this Alnav, reenlistment leave may be granted not to exceed 90 days and such leave shall be chargeable against leave accrued during previous service or against monthly leave which will accrue during first year of future active service or both. Effective on receipt leave heretofore granted as reenlistment inducement is no longer authorized.

"Officers being separated prior 1 September 1946 will receive terminal leave due in accordance existing instructions. On 1 September 1946 and thereafter all officers and enlisted personnel are entitled to accrue leave at rate of two and one-half days per month of active service not to exceed 60 days and must receive such leave prior their separation or discharge.

"Orders to officers retiring under Public Law 305 will be adjusted or modified accordingly. Detachment dates those officers whose retirement is effective 1 January 1947 will be 2 November 1946 unless earlier retirement is requested. Requests from individual information regarding accrued leave will not be acknowledged.

"BuPers and MarCorps will promulgate by circular letter amount of accrued leave for Regular officers as of 30 June 1946. Any leave taken between that date and 1 September 1946 will be deductible from the amount of leave to be claimed for settlement. Leave accrues subsequent 30 June 1946 only at the rate of two and one-half days per month.

"Reserve officers and officers who transferred to or entered Regular Navy after 30 June 1944 will not be included in foregoing letter. Further instructions will be issued to the service regarding the manner of computing accrued leave and the submission of claims. All other regulations in conflict with this Alnav are hereby cancelled."

Navact 61 also deals with terminal leave:

"Alnav 256-45 cancelled.

"All Reserve and temporary officers who have been accepted for transfer to the Regular Navy in a commissioned status are eligible for accumulated leave either before or after transfer has been effected. Public Law 347 Section 7 authorizes such leave without loss of pay or allowances. For purposes processing lave requests consider all officers this status as USN and refer requests for more than 30 days to BuPers for approval."

Buy Strategic Materials

With $100,000,000 made immediately available by President Truman's recent approval of the last Deficiency appropriation, the Army-Navy Munitions Board has begun procurement of "strategic and critical materials" to be stored in Army and Navy depots in the United States as a war-reserve.

Materials to be purchased are those which the nation's resources would not be expected to provide in event of another war. As in the war just ended, when a major portion of this country's foreign trade was cut off, items vital to victory might include alloy minerals, asbestos, chromite, copper, jewels, lead, manila and sisal fibres, pepper, rubber, tin, and zinc, which this country must import.

After contemplating the establishment of a civilian board representing several governmental agencies, Congress awarded to the Army-Navy Munitions Board responsibility for continuing the stockpiling begun during the war. Already being turned over to the stockpile are World War II surplus materials valued at $300,000,000.

The Army and Navy will ask Congress next year for $620,000,000 to carry out two full years' purchases under the $1,800,000,000 program which will extend over five years, according to Under Secretary of War Kenneth Royall, the War Department's representative on the Army-Navy Munitions Board.

Except for a few materials which might be produced in limited quantities in this country, purchases will be made overseas. The Board is enjoined to buy domestic products on a competitive bid basis whenever possible, but may negotiate abroad for items not otherwise available. This will be necessary if future dependence on foreign nations for these supplies is to be averted.

Naval Officer Retirements

The following officers of the Regular Navy and Naval Reserve were retired effective 1 August 1946. Regular Navy officers are designated by asterisk (*).

LINE OFFICERS

Vice Admiral

*Robert L. Ghormley

Rear Admirals

*Walter K. Kilpatrick
*Roy W. Ryden
*F. L. Reichmuth

Commodores

*R. R. M. Emmet
*Alva J. Spriggs

Captains

*F. McK. Adams, sr.
Lawrence C. Leever
*A. M. R. Allen
Bruce G. Leighton
*Willis W. Bradley
John D. Lonsdale
Prentiss P. Bassett
*Henry T. Markland
*Albert "R" Buehler
*Harry A. McClure
*William P. O. Clarke
*Leo L. Pace
*W. Hine Galbraith
*David G. Roberts
*Norman Lloyd Holt
*Dennis L. Ryan
*Kenneth F. Horne
*Elmer D. Snare

Commanders

*Thomas E. Andrews
Jesse Watson Repp
Eugene N. Foss, II
Marcel John Smith
*Linwood C. Gray
Victor B. Staadecker
Edward J. Haddon
J. L. V. Treglia
John H. P. Hughart
*Herbert Carl Yost
*Vergil Lee Marsh

Lt. Comdrs.

Ozell Allen Atkins
*R. C. D. Hunt, jr.
*F. C. Bemman, jr.
*C. G. Jenkins, jr.
Alvin Brant Bernhard
Elmer Gustav Johnson
Edward T. Bettels
Kenneth N. Julsrud
James Blakely
*John A. LaPay
Fred Alvin Bowes
*George F. Little
*George J. Byrne
F. J. McAdams, jr.
Robert M. Christian
Olaf John Madsen
Raymond W. Clifford
Joseph R. Mickler
Percy John Creede
John H. Montgomery
*George A. Cruze
Hugh C. Mooney
*William Roy Dillow
Clyde Melvin Parker
Jacob John Eberhard
*LeRoy H. Ripley
Raymond C. Falcon
Robert C. Seaman
*Wm. M. Fitzgerald
Nilton Isaac Shubert
Ralph Randle Ford
Charles E. Singley
Wm. Wallace Grace
*George Trauth
Warren Edwin Groat
Mitchell E. Vash
Charles R. Hammond
John Birks Wilkes
George Hoague, jr.
John Andrew Young

Lieutenants

Henry J. Alfonso
Harley M. Leete, jr.
Carl A. Anderson
*George F. Luckett
*Harry W. Arbogas
Claude W. Lyman
Bernard R. Carman
*John J. McElwee
Louis Ralph Clymer
Kenneth G. Marks
Philip M. Dale, jr.
Walter J. Meyer
Arthur L. Dent, jr.
*James H. Miller
Horace G. Dobson, jr.
Henry F. Murphy
N H. Dosker, jr.
Roy N. Neighbors
Sam Harris DuBose
*Joseph G. Neiman
Sylvester C. Dugan
Oscar T. Owre
Milton M. Ferrell
John W. O'Neil
Fred Amos Gibson
Charles J. Payne
Harry P. Gorman, jr.
Myron Rosenfield
John L. Gray
*Carl Ezry Rackley
Robert August Guis
*James E. Plummer
B. H. Harris, jr.
Paul F. Smith
Stanley E. Huffman
Truman P. Smith
Cedric Jan Janien
John W. Stipp
Thomas F. Kelly
*Myron E. Tremain
Edward W. Klatte
Everett P. Weaver
Richard Kreutzer
Charles L. Wilson
*Ureil H. Leach
Richard S. Woods
Fred H. Zimmerman

Lt(jg)

E. F. Bunker (WR)
Paul W. Lycan
James R. Conant
Martin G. McAndrews
Teddy T. Cymbaluk
Fredrick E. Muster
Herbert A. Dean
Richard H. Simmonds
M. M. Gilkeson, jr.
Lucien B. Smith
T. S. Gregor (WR)
F. J. Tyson (WR)
*Gordon Griffin, jr.
E. E. Walter (WR)
R. H. Hendrickson
R. D. Whitson, jr.
*D. McG. Hotchkiss
Donald R. Woods
T. H. Luna

Ensigns

Joseph H. Binford
Richard K. Parkinson
George R. Chambers
*Russell H. Proctor
Jack R. Donley
Edgar H. Shahan
L. E. Howell, jr.
Patrick J. Trahan
Martin D. King

Warrant Officers

*ChMach L. E. Bowling
ChMach W. L. Matherly
ChElect T. E. Burns
*ChPhar J. E. Newberry
*ChMach S. A. Chamberlain
ChMach F. P. O'Rourke
CPC Victor Chernoff
*ChCarp C. J. Pieffer
*CPC J. H. Clancy
*ChElect F. A. Ferguson
*CRE F. H. Robinson
ChBosn J. A. Gilliland
*ChGun F. H. Watson
*ChMach E. M. Goll
*ChCarp H. J. Whalen
*ChBosn C. E. Knurck
*ChBosn A. J. Zaleski
*ChBosn F. J. McMahon
*Mach. H. H. Brownell
*CPC E. W. Layton
PClk W. A. Lund
*APC S. J. Trnka

STAFF CORPS

Rear Admiral

*E. L. Woods (MC)

Captains

*D. O. Bowman, (MC)
*W. S. Hullfish, SC
R. M. Bolton, (MC)
W. C. Ives, MC(S)
*W. D. Chandler, CEC
*H. L. Kalen, DC
*J. E. Faigle, CEC
H. J. McCoy, MC
*Guy Fish, MC
*J. E. McDonald, SC
*E. De Witt Foulk, DC
*J. L. Shipley, MC
*Y. Stirling, III, SC
Robert P. Henderson, MC
*G. E. Thomas, MC
C. McA. Wassell, MC

Commanders

O. R. Dobbs, MC
J. Brett Oliver, MC
M. A. Feinstein, SC
Eldon C. Olson, MC
C. E. Johnson, jr., MC
P. G. Shifrin, MC
John D. Keye, MC
T. N. Sickels, MC
R. B. McDonnell, CEC
L. W. Whitlow, MC
K. S. McIntyre, MC
A. M. Wolfe, MC

Lt. Comdrs.

S. N. Anderson, MC
*L. L. Lindenmayer, (SC)
*C. B. Archer, SC
Linus Herman Bittner, MC
C. H. Macomber, MC
*R. B. Miller, (SC)
L. D. Boshes, MC
D. J. Murphy, DC
*Carlile Reid, (SC)
*G. O. R. Robinson (SC)
*R. R. Crees, DC
Marion S. Hay, MC
J. W. Scott, DC
*R. V. Hill, MC
T. T. Thompson, SC(S)
Wilmar F. Lang, DC
Sol Weisman, MC

Lieutenants

E. O. Calvert, CEC
G. F. Lammiman, CEC
R. W. Crossman, MC
*R. G. Dunn, jr., MC
*E. V. Peninger, HC
*L. F. Holiman, HC
A. J. Simon, MC(S)
J. J. Lamb, ChC
*R. L. Webb, HC

Lt(jg)

D. L. Alderton, SC(S)
J. C. Gorson, DC
J. J. Brooks, SC
D. D. Miller, DC
*M. P. Donnelly, SC
H. M. Schriver, MC
*Roy G. Grubbs, SC

Ensign

J. H. Kilian, SC(S)

Warrant Officers

ChCarp J. S. Stephens, CEC(S)
,CEC(S)
Carp J. D. Caron, CEC
ChCarp W. J. Young,

USMC Discharges

Marine Corps Headquarters has announced that service requirements for discharge of male reservists and selectees have been lowered from 18 to 12 months of active duty.

Keep up to date—subscribe and resubscribe to the Army and Navy Journal.

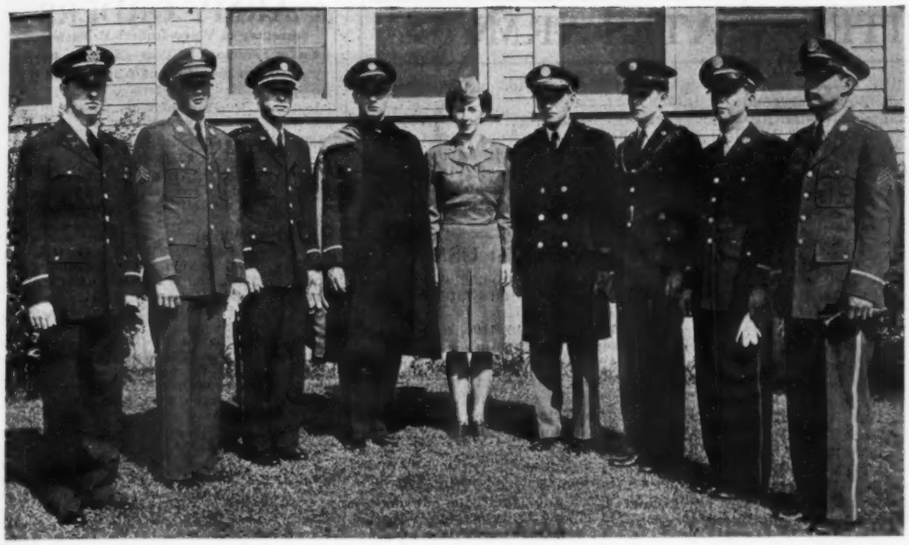

Various combinations of the Army's blue uniform planned for future restoration and one type of WAC uniform undergoing tests. The new uniforms, intended for both officer and enlisted personnel, were displayed in Washington by the Quartermaster Corps.

Army Personnel Program

Details of the War Department's Army personnel program announced this week by Maj. Gen. Willard S. Paul, Director of Personnel, War Department General Staff, revealed that as of 1 July total Army officer and enlisted strength was 1,715,000.

Officer integration to fill vacancies created by the authorization of 25,000 additional Regular Army officers by the Act of 9 Aug. will be under way late this year, General Paul said.

There is a continuing need for officers of the reserve components on active duty, the plan being to call 20,000 with wartime service between now and next July. Since the retirement bill failed of passage at the last session of Congress it is necessary that some provision be made for the future of these officers, General Paul said.

The effective strength of the Army as a whole was 30,000 above the effective strength planned for that date.

Enlistments in the Army were more than double the previous estimate for the months of June and July. This, however, was largely due to the extension of Selective Service and the resultant rush of eligibles to volunteer.

Officer Program

The officer personnel program includes the present integration of some 9,800 recent appointees, a second integration of 800 to fill vacancies caused by the rejection of appointments by 580 who were offered commissions plus normal attrition, and additional integration and appointment to bring Regular Army officer strength to the 50,000 now authorized.

About 71,000 who took the first examination for integration into the Regular Army are still eligible. A second examination, to be given about October, will augment this list.

Following the examination, about 20,000 will be selected for appointment, leaving a balance of 5,000 vacancies to be filled by the usual means over a period of years. Continued operation of OCS will furnish some, as will ROTC. From ROTC, however, few will receive appointments before 1948. The Military Academy will furnish about 500 to 600 each year. Attrition will cause additional vacancies continually.

The 20,000 to be selected will not receive appointments in a mass integration. The War Department intends to make appointments from the list at about three month periods.

Present requirement are heaviest for those in the grades of major, captain and second lieutenant.

All officers in the Army, Regular, Reserve and National Guard, number 238,000. Subtracting those on terminal leave the total is 180,000.

While the plan is to call to active duty between now and July 20,000 Reserve officers with wartime service or who have been recently appointed, General Paul said that the Army could use 50,000 between now and that date. While the plan is to give varying lengths of active duty to such officers, ten per cent of them can expect to remain on active duty indefinitely if they desire.

Total Army Strength

Included in the 1,715,000 figure given for 1 July were 135,000 fathers eligible for discharge. Many of these have been discharged since 1 July and many are now being processed for discharge.

Subtracting these the effective strength on 1 July was 1,580,000, or still 30,000 above the figure originally planned for that date.

The Army survey of 14 June, made to correct records, ascertain the eligibles for discharge and to obtain an accurate count of personnel, disclosed that all soldiers with more than 40 points or who have been in the service more than two years had been discharged or were in the process of separation except 25,000.

The 25,000 were being retained in the service for various reasons. Some were hospitalized, some were undergoing conversion to War Department civil employment status, and others were employed on essential duty involved in special projects, such as Operation Crossroads.

Non-effectives listed as of 1 July consisted of 95,000 in process of separation, 50,000 on terminal leave, and 30,000 in hospitals who will not return to active duty—a total of 175,000.

Gains and Losses

Those returning to civil life numbered 131,000 in June and 137,000 in July. Enlistments, however, including those from within the Army, numbered 62,000 in June and 44,000 in July. Other gains, consisting of officers called to duty and inductions totaled 9,000 for the month of June and 2,500 for July.

Estimated Requirements

The War Department has estimated that enlistments will be as follows during the present fiscal year:

July	44,000
Aug.	35,000
Sept.	25,000
Oct.	25,000
Nov.	25,000
Dec.	25,000
Jan.	20,000
Feb.	20,000
Mar.	15,000
April	15,000
May	15,000
June	15,000
Total	279,000

Present enlistment rates and strength estimates call for about 185,000 inductions through Selective Service for the period from 1 Sept., 1946, to 31 March, 1947.

With over 130,000 separations due in August, effective strength of the Army on 1 Sept. will be down to an estimated 1,530,000. About 150,000 separations in September are expected. To meet future losses and allow for training time, a 25,000 call has already been made for September and further calls will be made as necessary. The size of the calls will be restricted by the number necessary to maintain the Army at the strength required and authorized.

May Speed Unification

(Continued from First Page)

in relation to our actual and potential military power, in the interests of our common defense; and

"(3) to initiate measures to bring into common action the executive departments, independent agencies, boards, commissions, Government corporations, and other agencies in the executive branch of the Government as may be necessary to provide for the common defense."

Resources Board

The proposed National Security Resources Board would be composed of a chairman, appointed from civilian life, and "such of the heads of the various executive departments and independent agencies as may from time to time be designated by the President to be members of the Board." The Chairman, "under the supervision and direction of the Council of Common Defense," would have such duties as:

"(1) to formulate policies and programs for the maximum use of the Nation's resources in support of our national security;

"(2) to review such policies and programs continuously and to make such changes therein from time to time as may be desirable;

"(3) to formulate and revise such policies and programs with a view to meeting requirements for manpower, supplies, and materials with minimum disruption of the civilian economy of the Nation;

"(4) to prepare and maintain an inventory of the natural resources of the Nation and adequate information on the manpower, resources, and productive facilities of the Nation;

"(5) to formulate policies and programs for the purpose of maintaining adequate reserves of strategic materials and conserving our basic resources; and

"(6) to report the conclusions reached with respect to such policies and programs to the Council for appropriate action."

It is entirely possible that the President may use the Act which he signed 23 July, providing for the creation of stock-piles of strategic materials, as a basis for the National Security Resources Board. That Act designates the Army and Navy Munitions Board as the agency for the carrying out of the Act, but he could put that board under the proposed Security Resources Board for the purpose of carrying out the fifth objective listed above.

Senator Thomas feels, as do many other advocates of the merger, that the reorganization of Congress with the single committees on Army Forces constitutes a long step toward ultimate unification of the Departments. Creation of these single committees, it is recalled, was recommended by the special committee on reorganization of which Senator Thomas was a member. As a matter of fact Senator Thomas himself was a strong advocate for the single committee. While Senator Walsh, chairman of the Senate Naval Committee, is senior to Senator Thomas in committee service and most likely will be chairman if he is reelected and the seniority rule prevails, advocates of the merger are hoping that Senator Thomas will retain his membership on the Armed Forces committee.

Did You Read—

the following important service stories last week:

Explanation of New 20-year Fleet Reserve law with pay table?

Text of War Department promotion policies?

Navy plans for training new officers?

Changes in Army 20-year retirement with retired pay table?

Analysis of reports on Bikini tests?

If not, you did not read the ARMY AND NAVY JOURNAL. You cannot obtain this data from any other source.

Uniform Order

The War and Navy Departments announced 14 Aug. that Army and Navy officers on duty with other Government departments and agencies may wear civilian clothes if the chief of the agency deems it appropriate.

President Truman has approved the plan, and, since it will affect a relatively small number of officers, it is not anticipated that such a move will present a serious problem in securing civilian clothing. Most of the officers affected are medical and dental personnel on duty with the Veterans Administration, and administrative officers assigned to the Foreign Liquidation Commission, War Assets Administration, Selective Service and other civilian agencies and departments.

VA May Employ Retired Officers

Public 718, 79th Congress, relating to employment of retired officers and warrant officers by the Veterans' Administration, was signed by the President 10 Aug. This special legislation, which was passed at the request of General Bradley to permit the employment of a small group of specialists, permits the Veterans' Administration for the first time to employ retired officers or warrant officers of all categories and from all services.

Heretofore the Veterans' Administration has been restricted by law to the employment of officers retired for physical disability. There has been no restriction on the employment of retired enlisted men.

Officers retired for physical disability as a result of wounds received in combat or as a result of the explosion of an instrumentality of war are eligible to accept employment with the Veterans' Administration and receive both the retired pay and the Civil Service pay. Those retired for other physical disabilities may be employed in a Civil Service position and draw a combined retired pay and Civil Service pay not to exceed $3,000 per annum. Where the combined pay exceeds $3,000 per annum, the officer must waive the retired pay.

When the present bill was introduced in Congress, certain misleading publicity was released which led many retired officers to believe that the restrictions were being removed on dual compensation. The bill does not provide for dual compensation. It does permit the Veterans' Administration for the first time to employ retired officers or warrant officers of the Army, Navy, Coast Guard, Coast and Geodetic Survey and Public Health Service who may be retired for reasons other than physical disability, and pay them their full Civil Service salary.

Veterans' Administration officials particularly advise that officers retired for physical disability other than for wounds received in combat should consider the fact that while their retired pay is free from Federal income tax that all of the Civil Service pay is subject to Federal income tax.

The law further carries a limitation of five years during which such appointments may be made by the Veterans' Administration, although the person serving under such appointment may serve indefinitely after appointment. After leaving the employment of the Veterans' Administration retired officers will again resume the receipt of the retired pay from the service, and in addition will receive any Civil Service retirement pay which has accrued by virtue of their service in the Veterans' Administration.

Army Promotion Study

(*Continued from First Page*)

both at getting a great number of majors and also at lowering the average age of majors, which is now between 42 and 48 years.

As to the number of general officers, General of the Army Eisenhower, in a memorandum prepared at the request of the House Committee on Military Affairs, stated:

"The number of general officers, all grades, required in the Army in time of peace equals approximately one-half of one per cent of the total number of officers on active duty. For an Army of 1,070,000 the number will be approximately 500. About half of the total number of general officers should be in the grade of major general or higher."

General Eisenhower added that at the present time the Department is trying to keep for the Air Forces 30 per cent of all of the permanent general officers.

On the question of forced attrition, General Eisenhower said that while the normal rate of attrition is 3½ per cent per year, "studies have shown that to keep your Officer Corps at the very top level, getting rid of every man you think you should not have, the attrition ought to be something greater, up to 5½ per cent." Later, he added, "we ought to have, when we get all of our retirement and elimination laws in proper order, an elimination of at least four per cent a year out of the Officer Corps, if you are going to have a vital organization."

It appears that the proposed revision of the promotion list to straighten out some of the inequities is being hastened at the behest of the members of Congress, many of whom pointed out to War Department representatives injustices that would be brought about by the integration program proposed by the Department. Suggestions were made that the inequities be taken care of in the same bill that authorized the increases in Commissioned strength, but the Department insisted that it was imperative that the integration proceed at once and promised that the rearrangement of the list would be taken care of later. Senator Thomas, chairman of the Senate Committee on Military Affairs, even offered to put an amendment to the bill suspending all promotion laws so as to permit the Department to use its own judgment in arranging the list. At a conference with General Staff representatives he said:

"Could we trust the Army to this extent, by adding an amendment saying that in the selection of the new 25,000 officers they need pay no respect at all to any of their rules in regard to promotions? Do you think they would do just as good a job as a blank check or carte blanche, as they would with the restrictions? Would they be able to do a better job? Would they be able to avoid the headaches that are going to be faced in ten years from now?"

While at that time the War Department representatives appeared willing to accept the responsibility, Senator Thomas was later informed orally that the Department would rather wait to have a law passed and then rearrange the list under the legal guidance.

The inequities to be straightened out include the crediting of Thomason act and Air Corps officers with the time they served on active duty as reserve officers before being commissioned in the Regular Army, and to take care of certain categories of West Point graduates who will be outranked by new officers of considerably less actual service. However, last November when the first increase was being considered the House Committee asked whether it would be advisable to credit West Point graduates with their four years at the Academy. In reply to this Maj. Gen. W. S. Paul, assistant chief of staff, G-1, sent a memorandum to the committee in which he said:

"The provisions of the present bill would integrate some young officers who have had from 1 to 4 years war service with present Regular Army officers of equal service but greater age. There are now in the Regular Army approximately 1,800 officers who were commissioned between 1930 and 1945 having served on active duty before appointment but who receive promotion credit only for service performed after appointment in the Regular Army. This group includes those appointed under the Thomason Act and a larger number appointed in the Air Forces after a period of extended active duty. With respect to West Point classes, the bill would integrate some officers over 25 years of age ahead of some Academy graduates of the same age. For example a graduate of the Military Academy who is 27 years old upon graduation is commissioned a second lieutenant with no previous service, whereas an appointee under this bill who is 27 at the time of appointment in the Regular Army will be appointed a second lieutenant and credited with 2 years' service.

"In the opinion of the War Department, it it not advisable to credit, for promotion, service as a cadet at the United States Military Academy. Apparent inequities with respect to the groups now in the Regular Army who were appointed after periods of extended active duty cannot be corrected without completely readjusting the present promotion list. An attempt to do this would immediately inject controversial elements into the bill and inevitably result in delay. I strongly recommend that this bill not be used as an instrument to correct any real or alleged defects in the organization, promotion, or pay of the Regular Army."

Concerning selection, Representative Martin of Iowa asked General Eisenhower, "have you given any further thought to the matter of promotion by selection as an incentive to greater performance by the officer personnel?"

General Eisenhower replied, "very definitely. The promotion scheme that we will bring before Congress will have a reasonable and modified form of selection that I think every single one of you will approve. We have been studying it for months."

UNITED STATES ARMY

Mess Course at USMA

A course in mess management will be established at the United States Military Academy 1 Jan., 1947.

The Hennessy Committee, a nine-man civilian committee appointed by Secretary of War Patterson to investigate food handling in the Army, had recommended that such a course be included in the West Point curriculum, as reported in the 4 May issue of the ARMY AND NAVY JOURNAL.

An officer from the Subsistence Branch, Office of the Quartermaster General, has surveyed available facilities at West Point and a model Army kitchen is to be provided for instruction. The kitchen will be equipped with all of the appliances specified in Army regulations, and the Quartermaster Corps will provide instructors.

Classes will be limited to 40 at a time.

GAPA Announced by AAF

A heretofore secret guided missile, designed as a potential defense against possible attack by high-speed, high-altitude enemy aircraft, has been fired for the first time, it was disclosed 15 Aug. by the Army Air Forces.

Known as "GAPA" (Ground-to-Air Pilotless Aircraft), these prototype projectiles are pencil-slim, 10-feet-long guided missiles which, when perfected, are expected to be capable of seeking out and destroying possible enemy weapons before they can reach their targets. They are manufactured by the Boeing Aircraft Company, which has conducted intensive research into the problems of supersonic flight for the last 15 months.

Sixty "GAPA" projectiles are to be fired in Utah this year in the first phase of an extended program scheduled to last several years.

30th Div. Reunion

The Triple "X" Club of the renowned Thirtieth (Old Hickory) Division, will hold its first annual reunion at Savannah, Ga., on 5, 6, and 7 of Sept. This organization was formed in Germany immediately following VJ Day. Lt. Col. James C. Dempsey, Wilson, N. C., is President; Capt. Lawrence G. Lane, West Haven, Conn., Membership Chairman, and Lt. Col. John W. Blount, Savannah, Ga., is Program Chairman.

All wearers of the Red and Blue oval patch planning to attend this reunion are requested to communicate with Lt. Col. Blount, Post Office Box 180, Savannah, Ga.

You'll get special attention from Army and Navy Journal advertisers—they cater to Service personnel.

ARMY ORDERS

Secretary of War—Robert P. Patterson
Under Secretary of War—Kenneth Royall
Assistant Secretary of War Howard C. Petersen
Assistant Secretary of War, Air—W. Stuart Symington
Chief of Staff—General of the Army Dwight D. Eisenhower

GENERAL OFFICERS

Gen. George C. Kenney, is reld fr detail as a member of the Mil Staff Committee United Nations.

Lt. Gen. William H. Simpson, now under obsn and treatment Army-Navy GH, Hot Springs, Ark., is reld as CG Second Army, Baltimore, Md., and is asgd to Det of Patients Army-Navy GH, Hot Springs, Ark.

Maj. Gen. Fulton Q. C. Gardner, home to await retmt.

Maj. Gen. Charles H. Bonesteel, is reld fr asgmt and dy as President, WD Manpower Board OC of S, Wash., eff 2 Sept., is asgd to Det of Patients Walter Reed GH Wash., D. C.

Maj. Gen. Manton S. Eddy is reld fr asgmt and dy as Deputy CG Second Army Baltimore, Md., and is asgd as Actg CG Second Army, Baltimore, Md.

Maj. Gen. L. C. Allen, is reld fr asgmt and dy w/Hq AGF, Wash., D. C., eff 2 Sept., is asgd to OC of S, Wash., D. C., for dy as President WD Manpower Board.

Maj. Gen. Leo Donovan, is reld fr Det of Patients, Walter Reed GH, Wash., D. C. and is asgd to Hq Fifth Army, Chicago, Ill.

Maj. Gen. Richard Donovan, is reld fr asgmt and dy w/War Assets Adm, Wash., D. C., and is asgd to War Assets Adm, Wash., D. C., w/sta at Southwest Region War Assets Adm, Dallas, Tex.

Maj. Gen. James L. Collins (Brig. Gen.) retired as Maj. Gen., p.d.

Brig. Gen. Eley P. Denson (Col. Inf.) retired as Brig. Gen., p.d.

Brig. Gen. Frank U. Greer (Lt. Col. Inf.) retired as Brig. Gen., p.d.

Brig. Gen. William O. Reeder, is reld fr the Dept of State, Wash., D. C., for dy in Office Foreign Liquidation Commissioner w/sta at Calcutta, India, and is asgd to the Office of the Chief Signal Officer, Wash., D. C.

Brig. Gen. John K. Christmas is detailed as a member of GSC and asgd to the WDGS.

Brig. Gen. Thomas H. Jones, home to await retmt.

Brig. Gen. Paul McD. Robinett (Lt. Col. Cav.), retired as Brig. Gen., p.d.

Brig. Gen. William R. Dear (Col. MC), retired as Brig. Gen., p.d.

Brig. Gen. Joseph P. Vachon (Col. Inf.), retired as Brig. Gen., p.d.

Brig. Gen. J. E. Morrisette (Lt. Col. JAGD), retired as Brig. Gen., p.d.

Brig. Gen. Shepler W. Fitzgerald, home to await retmt.

Brig. Gen. Franklin Babcock (Col. CAC) retired as Brig. Gen., p.d.

Brig. Gen. William E. Chamber (Col. Inf.), retired as Brig. Gen., p.d.

Brig. Gen. James S. Rodwell (Lt. Col. Inf.), retired as Brig. Gen., p.d.

Brig. Gen. Roy C. Heflebower (Col. MC), retired as Brig. Gen., p.d.

Brig. Gen. Guy I. Rowe (Col. QMC), retired as Brig. Gen., p.d.

Brig. Gen. John H. Woodberry (Col. Ord. Dept.), retired as Brig. Gen., p.d.

Brig. Gen. R. Townsend Heard, home to await retmt.

Brig. Gen. James H. Walker (Lt. Col. Cav.), retired as Brig. Gen., p.d.

GENERAL STAFF CORPS

GENERAL OF THE ARMY D. D. EISENHOWER, C OF S

Col. J. E. Leary, Wash., D. C., to Hq AGF, Ft. Monroe, Va.

Col. N. B. Edwards, Wash., D. C., to Hq AGF, Ft. Monroe, Va.

Lt. Col. D. M. Oden, Wash., D. C., to Comd and Staff College, Ft. Leavenworth, Kans.

Col. N. J. Wiley, Wash., D. C., to Hq AGF, Ft. Monroe, Va.

Col. J. K. Bush, Wash., D. C., to Hq AGF, Ft. Monroe, Va.

Col. E. D. Peddicord, Wash., D. C., to Hq AGF, Ft. Monroe, Va.

Col. H. W. Johnson, Wash., D. C., to Hq AGF, Ft. Monroe, Va.

ADJUTANT GENERAL'S DEPT.

MAJ. GEN. E. F. WITSELL, TAG

Col. E. T. Adler, Baltimore, Md., to Comd and Staff College, Ft. Leavenworth, Kans.

Capt. H. O. Bowles, Ft. Knox, Ky., to AG Sch, Ft. Oglethorpe, Ga.

Capt. H. P. Geiger, Ft. McClellan, Ala., to Second Army, Cp Campbell, Ky.

Capt. T. W. Guba, Ft. Dix, N. J., to AG Sch, Ft. Oglethorpe, Ga.

Capt. F. Havens, Wash., D. C., to AGO Pers Res Sec, NYC.

Capt. C. R. Kirkland, Wash., D. C., to Armd Forces Staff College, Norfolk, Va.

Capt. O. J. Humphrey, Ft. Oglethorpe, Ga., to First Army WDPC, Ft. Dix, N. J.

Capt. P. F. McDermott, Ft. Douglas, Utah, to Sixth Army Post Operating Co, Ft. Rosecrans, Calif.

1st Lt. V. Mergard, Ft. Benj. Harrison, Ind., to AG Sch, Ft. Oglethorpe, Ga.

Lt. Col. L. P. Miller, Wash., D. C., to Comd and Staff College, Ft. Leavenworth, Kans.

(*Please turn to Page* 1513)

FREE DELIVERY

IT'S BACK AGAIN!

We will deliver anywhere in the District of Columbia. Call us today!

"Ask the Military Man about Harry's"

HARRY'S Liquor Store
509 7th STREET S.W., WASH., D.C.
METROPOLITAN 5000
Retail — Direct Importers

ROSENFIELD UNIFORM CO.
15 SCHOOL ST. Boston 8, Mass.
Est. 1902
*OVERSEAS STRIPES—World War II—also World War I
*ALL SERVICE RIBBONS AND SHOULDER PATCHES
*UNIFORMS and ACCESSORIES for all the armed forces
*Mail orders filled—personal attention of A. Rosenfield, member V.F.W.

U. S. ARMY BATTLE JACKETS

Smartly styled — Stock sizes

Jacket, tropical worsted	$32.90
Trousers, " "	13.40
Jacket, Serge #33 or Dk. Elas.	39.50
Trousers, matching	17.50

Fine Hand Embroidered Bullion Insignia

(Summer or Winter background)

Overseas bars (small ETO size) ea.	$ .40
Overseas chevrons WWI matching ea.	.75
Colonel eagles pr.	3.75
Lt. Col.; Major or Captain pr.	3.00
Lieutenants pr.	1.50
Pilot, Combat Inf., Parachutist ea.	4.00
Shoulder patches — 7th Army — 8th & 9th AF $5.00; Transportation, Atomic	$4.00

Hand made campaign bars on buckrum to sew-on

★ **CHRISTENSON**
286 Fifth Ave., New York 1

THE ARMY AND NAVY CLUB
of San Francisco
385 SUTTER STREET
(Incorporated 1924)
Headquarters for all Commissioned Officers of the Armed Services. Inspection Invited.

CORRECT Military Attire for 35 Years

Now is the time to be fitted for your Fall Custom-Tailored Uniforms.

We have samples of all official materials for service uniforms, as well as a complete selection of accessories and insignia.

Jerome W. Witt

Washington Display Room—
1011 H STREET, N. W.
NAtional 8585

THOUGHT we ought to warn you, people — when you go places in this new Buick honey, it's pretty hard to go alone and unnoticed.

Just to roll around the block in it is to pull the eyes your way like a Hollywood starlet on Main Street.

And it isn't just because this Buick is the *smartest*-looking thing in the 1946 street scene.

It's because all this lovely, easy grace is borne out in the very stride and action of this traveler.

It's because here's not only the *look* of liveliness — but a whole bonnetful of Fireball power to put you smoothly out front and keep you there.

Truth is, you've only said half of it when you call the new Buick something sweet to see.

It's sweet to handle. All-coil springing makes it sweet to ride in. And when you sample the gorgeous blending of solid, road-steady substance with feathery lightness of controls — you'll call it the sweetest buy of your lifetime.

So don't pick this one if you want to travel in lonely splendor.

Standing still or going places, as long as you're behind this wheel, you can expect to have all sorts of people stopping, turning and saying:

"Look! It's the best Buick yet!"

BUICK DIVISION OF GENERAL MOTORS

What other car has so much that clicks for Forty-Six!

SMARTNESS—that's destined to set the style pattern for years to come with Airfoil fenders, Body by Fisher and 3-person seats.

POWER—from a Buick Fireball valve-in-head straight-eight engine that gets peak return from every drop of fuel.

OIL SAVINGS—from non-scuffing Accurite cylinder bores.

FLASHING ACTION—of light, lively Fliteweight pistons.

SURE FOOTING—of Broadrim wheels; maximum tire mileage, no heel-over on curves, and better car control.

STEADINESS—from full-length torque-tube drive in a sealed chassis.

GLIDING RIDE—from Panthergait all-coil springing with only a comfort job to do.

COMFORT—of soft Foamtex cushions with luxury-type springs.

CONTROL—through Permi-firm steering which eliminates need for frequent adjustments.

CONVENIENCE—of high-leverage Step-On parking brake that sets with a toe-touch and holds fast.

PROTECTION—of fender-shielding front and rear bumpers, originated by Buick. Built for new bumper jack.

Pile it up! This roomy luggage compartment holds plenty, packs like a suitcase instead of a shelf.

When better automobiles are built **BUICK** will build them

Post-War Program

(*Continued from First Page*)

VX-1 is charged with the coordination of air-surface tactical developments and in addition is the Anti-Submarine Development Officer on the Staff of Commander Operational Development Force.

Due to the highly diversified nature of the studies and services involved, combatant ships of all types are assigned to the Force. These include the USS Adirondack, flagship; USS Wyoming; USS Mississippi; USS Saipan; USS Macon; four destroyer type; four DE type; and numerous patrol craft, amphibious craft, PT's and small craft. Additional shop are assigned on a rotating basis whenever their services are required for the prosecution of special projects. In addition to the surface craft assigned, submarines are assigned as required by Commander Submarines, Atlantic Fleet.

A majority of all projects assigned either require air cooperation or are directly concerned with aircraft installations and tactics. To properly coordinate and prosecute the air phases of the projects, there are assigned to the Operational Development Force four development air squadrons and one carrier group. VX-2 is the utility aircraft development squadron and in addition to furnishing tow, and drone services to firing and tracking units, is also charged with many aircraft installation evaluations. The development of methods of launching and controlling F6F drone is one of the outstanding contributions of this group.

VX-3, a helicopter development squadron, now being formed, will be integrated into many phases of development when fully equipped and trained.

VX-4, a B-17 squadron, is engaged in the development and evaluation of new, long range, radar search equipment and the integration of this type of equipment into Fleet Air Wing search and attack doctrines.

CVLG-58 is a modified air group attached to the USS Saipan. It is organized to test, develop, and evaluate new carrier type aircraft, tactics, and equipment and to furnish services to other units of the force where group attacks, etc., are to be simulated.

It is emphasized that the Operational Development Force is, of itself, not concerned with the research phases of the development of equipment, except for furnishing services to laboratories and other research agencies. The force comes into the picture only after the first preproduction or production model is ready for fleet test in order that its suitability and seaworthiness under actual service operating conditions, while manned by average naval personnel, may be evaluated.

The Staff of Commander Operational Development Force consists of 65 officers and 218 men, most of whom have had combat experience in their assigned duties. Every effort is made to make all tests truly realistic of actual combat conditions and to utilize operating personnel who may be considered as an average well-trained crew. As an example of the realism attained in tests it might be pointed out that in her AA firings to date the USS Wyoming has had no less than five drone Kamikaze hits on board, and many very realistic near misses. Fortunately, due to the stringent precautions taken to protect personnel, and a well trained fire party, no serious casualties have occurred.

U. S. NAVY & MARINE CORPS

USNA Fall Sports

Annapolis, Md.—The U. S. Naval Academy will field a 150 pound football team this fall, it was announced by Capt. E. B. Taylor, Director of Athletics at the Academy. This will be the first time that Navy will have a lightweight team in action.

The sport is being taken up despite already overcrowded conditions at the Academy, in an effort to give more midshipmen the opportunity to participate with students of other institutions, and because the value of football as a competitive sport is so highly regarded.

The schedule has also been completed for this fall, with five games on the slate. All teams that will be met are members of the Eastern Intercollegiate 150-pound football league.

Varsity Football

Sat., 28 Sept.—Villanova College (at Annapolis).
Sat., 5 Oct.—Columbia Univ. (at New York, N. Y.).
Sat., 12 Oct.—Duke Univ. (at Baltimore, Md.).
Sat., 19 Oct.—North Carolina (at Baltimore, Md.).
Sat., 26 Oct.—Univ. of Penn. (at Philadelphia, Pa.).
Sat., 2 Nov.—Univ. of Notre Dame (at Baltimore, Md.).
Sat., 9 Nov.—Georgia Tech (at Atlanta, Ga.).
Sat., 16 Nov.—Penn. State College (at Annapolis, Md.).
Sat., 30 Nov.—U. S. Military Academy (at Philadelphia, Pa.).

150-Pound Football

Sat., 19 Oct.—Princeton Univ. (at Annapolis, Md.).
Sat., 26 Oct.—Rutgers Univ. (at Brunswick, N. J.).
Fri., 1 Nov.—Cornell Univ. (at Annapolis, Md.).
Sat., 9 Nov.—Villanova College (undetermined).
Sat., 16 Nov.—Univ. of Penn. (at Philadelphia, Pa.).

Junior Varsity Football

Sat., 28 Sept.—Naval Air Station of Jacksonville, Fla.
Sat., 5 Oct.—Univ. of N. C. Jr. Vers.
Fri., 11 Oct.—Duke Univ. Jr. Vers.
Sat., 26 Oct.—Univ. of Pittsburgh Jr. Vars.
Sat., 9 Nov.—Columbia Univ. Jr. Vars.
Sat., 16 Nov.—William & Mary Jr. Vars.
Sat., 23 Nov.—Univ. of Penn. Jr. Vars.

Plebe Football

Sat., 28 Sept.—Navy Pre-Flight of Ottumwa, Iowa.
Sat., 5 Oct.—Greenbrier M. A.
Sat., 12 Oct.—West Chester State Teachers.
Sat., 26 Oct.—Univ. of Md. Jr. Vars.
Sat., 9 Nov.—Bucknell Univ. Jr. Vars.
Sat., 16 Nov.—Kiskiminetas Springs School.
Sat., 23 Nov.—Bullis School.

Varsity Soccer

Wed., 16 Oct.—Gettysburg College.
Sat., 19 Oct.—Bucknell Univ.
Sat., 26 Oct.—Penn. State.
Wed., 30 Oct.—Haverford College.
Sat., 2 Nov.—Lehigh Univ.
Wed., 6 Nov.—Duke Univ.
Sat., 16 Nov.—Swarthmore College (at Swarthmore, Pa.).
Sat., 23 Nov.—U. S. Military Academy (at West Point, N. Y.).

Plebe Soccer

Sat., 5 Oct.—Baltimore City College.
Sat., 26 Oct.—Baltimore Poly. Inst.
Sat., 2 Nov.—Mt. St. Joseph of Baltimore.
Sat., 9 Nov.—Yale Univ.
Wed., 6 Nov.—Sparrows Point High School.
Sat., 9 Nov.—Yale Univ. Freshmen.
Sat., 16 Nov.—Catonsville High School.

Varsity Cross Country

Sat., 19 Oct.—U. of N. C.
Sat., 19 Oct.—Coast Guard Academy.
Sat., 26 Oct.—U. of Md.
Sat., 2 Nov.—Duke Univ.
Sat., 9 Nov.—Heptagonal Cross Cuontry Championships (at New York, N. Y.).
Sat., 16 Nov.—I. C. A. A. A. A. Championships (at New York, N. Y.).

Plebe Cross Country

Sat., 12 Oct.—Baltimore Poly.
Sat., 26 Oct.—Passaic Sr. High.
Sat., 2 Nov.—Mercersburg Acad.

NAVY ORDERS

Secretary of the Navy—James Forrestal
Under Secretary of the Navy—John L. Sullivan
Assistant Secretary of the Navy—W. John Kenney
Chief of Naval Operations—Fleet Admiral Chester W. Nimitz

8 August 1946

Rear Admiral

William J. Carter, (SC), Paymaster Genl and Chief of BuSandA, to proceed home; relieved active duty.

Captains

David S. Crawford, Com-11, to CO, NAD, Fallbrook, Calif.

Harry G. Donald, BuShips, to exam by Retiring Bd and orders home.

Samuel V. Dunham, USNH, San Diego, to exam by Retiring Bd and orders home.

George T. Gwathmey, (MC), Home, to acceptance of resignation from USNR.

Charles J. Harter, (SC), Com-15, to nearest NavDist temp. duty.

James F. Hays, (MC), XO, USNH, Treasure Island, to XO, USNH, NTC, Bainbridge, Md.

Carlyle L. Helber, Fleet Air Alameda, to BuAer office, Wright Field, Dayton, Ohio.

Charles W. Hickernell, (D), Newport, R. I., to Com-3 with GCM.

Robert V. Hull, Staff of ComServPac, to CO, USS Bottineau, APA 235.

Elijah W. Irish, Co, SepCen, to CO, RecSta, Terminal Is., Calif.

James M. McComb, (SC), Navop, to SO, San Francisco Naval Shipyard.

Robert L. McLellan, (CEC), Com-8 to Com-1, Public Works Office.

John L. Murphy, Norfolk Group, 16th Fleet, to NAB, Com-11.

Ralph I. Meader, S(E1), BuShips, to SepCen, Wash., D. C., for sep.

Arthur R. Ponton, CO, USS President Adams, APA 19, to NavBase, Terminal Island, Calif.

Charles L. Strain, (CEC), BuDocks, to Com-12.

Elliott B. Strauss, member Military Staff Committee of Security Council, UN, to CO, USS Fresno, CL-121.

Frank P. Thomas, Navop, to exam by Retiring Bd and orders home.

Hugo O. G. Wagner, (MC), Com-12, to XO, USNH, Treasure Island, Calif.

William A. Zobel, (CEC), Naval Gun Factory, Wash., D. C., to staff of NATB, Corpus Christi, Texas, add. duty Public Works officer, NAS and NATTC Corpus.

Commanders

Carl R. Armbrust, CO, USS Niobrara AO 72, to CO, USS Cascade, AD 16.

Lloyd Akerblom, (S), Galveston, Texas, to Com-8 with USNR.

John F. Baecher, (S), Office of SecNav, to SepCen, Wash., D. C., for sep.

Ralph H. Benson, jr., USS Albany, CA 132, to staff of PhibLant.

John V. Borden, (DC), Dental School, NNNMC, Bethesda, Md., to office of Naval Officer Procurement, Chicago, Ill.

Jacob H. Gichner, S(O), BuOrd, to RecSta, Wash., D. C., for sep.

Malcolm K. Huston, (D)L, BuDocks, to SepCen, Wash., D. C., for sep.

Robert D. Lamson, (DM), Com-12, to CO, USS Whatstone, LSD 27.

Robert H. Rose, S(E), ORI, to SepCen, Wash., D. C., for sep.

Stanley W. Smith, (DC), Dental School, NNMC, Bethesda, Md., to Office of Naval Officer Procurement, Minneapolis, Minnesota.

James L. Wanger, (DC), Dental School, NNMC, Bethesda, Md., to Office of Naval Officer Procurement, Los Angeles, Calif.

9 August 1946

Captains

Bion B. Bierer, (SC), SO-in-C, NSD, Balboa, to Dist SO, Com-15.

Lester G. Bock, Com-14, to Com-9.

Hallook G. Davis, 19th Fleet, Stockton, Calif., to CO, USS Montrose, APA 212.

Emory L. Dravo, MC(S), San Francisco, Calif., to Re-training Comd, Mare Island Naval Shipyard.

Independent W. Gorton, (SC), USNH, Newport, R. I., to exam by Retiring Bd and orders home.

Charles F. Grisham, XO, to be CO, NTS, Newport, R. I.

James F. Hays, (MC), XO, USNH Treasure

(*Please turn to Page* 1513)

SHIP REPAIRING • DRY DOCKING
CONVERSIONS • NEW CONSTRUCTIONS
ENGINE BUILDING
HULL AND MACHINERY REPAIR PARTS
are all Complete Services
offered by this one of this Country's
Largest and Complete
Shipbuilding and Ship Repairing Plants.

SUN SHIPBUILDING
AND DRYDOCK CO.
CHESTER, PA.

DEPENDABLE POWER
for our
PEACETIME NAVY

In peace as in war, the ships of our Navy require *dependable* auxiliary power. Aboard many of these vessels, that power is supplied by Electro Dynamic motors and generators, famous for dependability.

ELECTRIC BOAT COMPANY
33 Pine Street, New York 5, N. Y.
Submarines
NEW LONDON SHIP AND ENGINE WORKS
Groton, Connecticut
Electric Motors — ELECTRO DYNAMIC WORKS, Bayonne, New Jersey
Motor Torpedo Boats — ELCO NAVAL DIVISION, Bayonne, New Jersey

SERVING THE SHIPS
THAT SERVE THE NATION...
B & W
Marine Boilers — Air Heaters
Superheaters — Economizers
Refractories — Oil Burners
Seamless & Welded Tubes
The Babcock & Wilcox Co.
85 Liberty St., New York 6, N. Y.

U. S. COAST GUARD

INTERNATIONAL Ice Patrol closed on 27 July what Headquarters describes as an "average season."

The cutters Tampa and Modoc made the regular patrols and the Mojave was utilized on a radar research program. In addition, planes, radar and loran were extensively employed.

The 255-feet cutter Sebago is scheduled to return to New London on 27 August on completion of the Cadet practice cruise. Her second cruise began 30 July.

An aviation indoctrination period for Cadets is underway at Salem, N. Y., and Elizabeth City, N. C. air stations. Lectures, movies and demonstrations covering aerodynamics, handling of boats near seaplanes, rescue equipment and techniques, rescue control and organization, and flights in Coast Guard type aircraft are included in the program.

The following retirements for physical disability have been approved by the President as indicated:

1 AUGUST 1946

Lt. Comdr.

Robert E. Barber — Herbert S. Harris
James Black — Oscar A. Johnson
Ole Erilsen — George A. Painter
Ellis F. Gradin — Harry H. Pullem

Lieutenants

William F. Burton — Norman D. MacLean
Grayden L. Dough — William H. Maddox
Lewis W. Gilman — Julius H. Meyer
John P. Hancock — Edward Norton
Edwin R. Hicks — Rudolph Rubandt
Andrew O. Leslie — Leonard L. Wickens
Marion M. Mitchell

Lt(jg)

Karl G. Braisacker — Paul F. Hersey
John D. Daisey — R. W. Shackelford
Henry S. Dickie — Thomas E. Tate
Helen E. Etter

Warrant Officers

Bosn D. R. Basnett — Mach C. E. Johnson
ChGun G. A. Bauhof — Mach R. W. Lewark
ChBosn R. F. Elms — ChMach C. J. Manegold
Elect W. H. Goodwin
ChBosn M. Huff — Bosn C. E. Sheppard
ChBosn C. E. Jenkins — CPC C. F. Sienkiewicz

1 SEPTEMBER 1946

Commander

Stewart P. Mehlman

Lt. Comdr.

Merle H. Dunbar — Ira L. Peck
Ole Friis — Thornton A. Sullivan
William Gallagher — Harold H. Wheeler
Frederick Kane

Lieutenants

Fred B. Bradley — Robert A. Johnson
Joseph G. Brown — Stanley E. Pastner
Gosch L. Ehlers

Warrant Officers

Bosn H. Beland — Ens. M. F. Pugh
PC W. S. Coburn — ChBosn W. E. Crapo
Capt. M. J. Ryan — ChBosn E. F. Sanborn
Lt(jg) C. C. Charley — RE L. A. Lee
Ens. C. L. Martin, jr. — Mach. J. V. Shockley

Commodore Michael J. Ryan will be advanced on the retired list to Rear Admiral in view of his 40 years' service.

To conform with terminology now used internationally and to indicate increased scope of activities of rescue organizations, the term "Air-Sea-Rescue" was changed this week by the Navy to "Search and Rescue."

The Coast Guard maintains operational control of these activities, including supervision of Navy search and rescue units dispatched from Naval bases.

Rear Adm. Frank D. Higbee, who retired from the Coast Guard 1 Aug. has been appointed by the City of Los Angeles as Chief of the Operating Division of the harbor, and Warden of the Port.

Before going overseas with the Amphibious Force, he was Captain of the Port in Los Angeles and other harbors in the Eleventh Naval District, from 1941 to 1943. He was promoted to Rear Admiral pursuant to a special commendation for performance of duty in actual combat with the enemy.

Staff College Maintenance

Capt. William V. Hamilton, USN, was named this week to head the U. S. Naval Administrative Command created within the Armed Forces Staff College at the Norfolk Naval Base. Captain Hamilton will administer Naval property and Naval personnel other than the faculty and students assigned to the Staff College, which is commanded by Lt. Gen. Delos C. Emmons.

Great Western
AMERICAN CHAMPAGNE
A PRODUCT OF NEW YORK STATE
ONE OF THE WORLD'S GREAT CHAMPAGNES
PLEASANT VALLEY WINE COMPANY, RHEIMS, NEW YORK
SINCE 1860

Your Last Chance...
SAVE MONEY
Order Now!

1 Year, Military Rate $3.50

1 Year, Military Rate $3.50

1 Year, Military Rate $3.50

1 Year, Military Rate $1.50

MAGAZINE PRICES GOING UP—AS MUCH AS 100%

Get your magazine reading enjoyment at bargain prices—before Military Rates are discontinued. You must ACT NOW—these low rates (some half regular price) WILL NEVER BE OFFERED AGAIN. You can send gift subscriptions at these special rates to active or ex-servicemen.

THIS IS OFFICIAL!

The following magazines discontinue Special Military Rates on SEPT. 2nd:

	Now	Will be
CORONET	$1.50 yr.	$3.00
ESQUIRE	$3.50 yr.	$6.00
READER'S DIGEST	$1.50 yr.	$3.00
OMNIBOOK	$2.50 yr.	$4.00
McCALL'S	3 yrs. $3.00	$6.00
PARENTS'	$2.00 yr.	$2.50

Other magazines discontinuing their Special Military Rates

	Now	Will be
LIFE	$3.50 yr.	$5.50
TIME	$3.50 yr.	$6.50
NEWSWEEK	$3.50 yr.	Higher

NOTE: Military Rates are available to active servicemen and discharged veterans (former rank must be given).

IMPORTANT: You will continue to receive your magazines for the full term of your subscriptions if you should be discharged from the Service.

Notify us when you have a change of address.

17 YEARS OF SERVICE IS YOUR ASSURANCE OF SATISFACTION

Prices Subject to Publishers' Changes

SUBSCRIPTIONS CAN BE SENT TO YOUR HOME OR MILITARY ADDRESS

SPECIAL MILITARY RATES (One Year)

...American*	$2.00
...American Helicopter	2.50
...American Mercury	2.00
...Army Times	2.00
...Army & Navy Jnl.	5.00
...A. & N. Jnl. to units	7.00
...Atlantic Monthly	2.50
...Colliers*	2.00
...Coronet	1.50
...Coronet—2 yrs.	3.00
...Cue (Stage & Screen)	2.00
...Downbeat	3.00
...Esquire	3.50
...Fortune	6.00
...Fortune—2 yrs.	11.00
...Fortune—3 yrs.	16.00
...Ladies' Home Jnl.*	2.50
...Look	2.50
...Life	3.50
...Life—2 yrs.	6.00
...Life—3 yrs.	9.00
...Magazine Digest	2.00
...Newsweek	3.50
...Newsweek—2 yrs.	6.00
...Newsweek—3 yrs.	9.00
...Omnibook	2.50
...Reader's Digest	1.50
...Red Book*	2.00
...Sat. Eve. Post*	3.00
...Time	3.50
...Time—2 yrs.	6.00
...Time—3 yrs.	9.00

*Available only to those on active duty.

Other Popular Publications

...Aero Digest	$3.00
...Amer. Home—3 yrs.	3.00
...Better Homes & Gardens—3 yrs.	3.00
...Calling All Girls	1.00
...Calling All Boys	1.00
...Camera	3.00
...Child Life	3.00
...Cosmopolitan	3.50
...Detective Story	1.50
...Draftsman	3.00
...Etude	2.50
...Field & Stream	2.00
...Flower Grower	2.50
...Flower Grower—2 yrs.	4.00
...Flying	3.00
...Good Housekeeping	3.50
...Harpers Magazine	4.00
...Holiday	5.00
...Homemaker	3.00
...House & Garden	4.00
...Junior Bazaar	3.00
...Liberty	3.50
...Master Detective	3.00
...McCall's	1.50
...McCall's—3 yrs.	3.00
...Mayfair (the Amer. Fashion Magazine)	4.00
...Minicam	2.50
...Movie Life	1.80
...Movies	1.80
...Movie Star Parade	1.80
...Open Road for Boys	2.00
...Outdoors	2.00
...Pathfinder—3 yrs.	2.00
...Parents	2.00
...Parents—3 yrs.	3.75
...Photoplay-Movi.-Mir.	1.80
...Pic	2.50
...Popular Mechanics	2.50
...Popular Photography	3.00
...Popular Science	2.50
...Ring	3.00
...Salute	1.50
...Sat. Rev. of Lit.	6.00
...Science Digest	3.00
...Science Illustrated	3.00
...Scientific American	4.00
...Short Stories	5.00
...Skyways	3.00
...True Detective Myst.	3.00
...Woman's Home Comp. 3 yrs.	3.00

1 Year, Military Rate $3.50

SHEPARD W. DAVIS & CO. S-1
Authorized Publishers' Representatives
Military Department
30 Bay St., Staten Island 1, N. Y.

ENCLOSED IS $.....for which please send the magazines checked:

NAME .....
ADDRESS .....
.....
.....

Use separate sheet of paper if necessary

CATALOGUE CONTAINING CIVILIAN RATES AS WELL AS MILITARY RATES SENT UPON REQUEST.

ARMY AND NAVY JOURNAL

Subscription rates—To individual members of the Services and their families: One year, $5.00; two years, $9.00; six months, $3.00. To civilians and organizations: One year, $7.00; two years, $12.00; six months, $4.00.

Foreign postage $1 additional per year
Advertising Rates on Request
Member of the Audit Bureau of Circulation

Published Every Saturday by the
Army and Navy Journal, Inc.
1701 Connecticut Avenue Northwest
Washington 9, D. C.

JOHN CALLAN O'LAUGHLIN, *President and Publisher*
LEROY WHITMAN, *Editor*

Advertising Consultant:
James O'Shaughnessy
17 East 42d St., New York City
Murray Hill 2-1422

Representative:
Hil F. Best
131 W. Lafayette St., Detroit 26, Mich.
RA 7298; and
Room 1715, 360 N. Michigan Avenue, Chicago 1, Illinois
Rm. 310 Citizens Bldg., Cleveland, Ohio
Ch. 4050

"Established in obedience to an insistent demand for an official organ for members of the American Defense and those concerned with it, The Army and Navy Journal will be published in the interest of no party; it will be controlled by no clique. Its independence will be absolute. Its interest will be directed solely to the inculcation of sound military ideas and to the elevation of the public service in all its departments."—From Vol. 1, No. 1, of the Army and Navy Journal, published August 29, 1863.

SATURDAY, AUGUST 17, 1946

"Horsepower and not the biggest battalions won the war."—REAR ADM. H. G. BOWEN.

OUR PRIORITY LIST

1. Maintenance in accordance with professional studies of our national needs and international commitments, of Regular Establishments organized and trained to utilize and employ materials of war developed by continuing Scientific research, and backed by Industry and Labor kept intimately familiar with the manufacture of such materials.
2. Reconstruction of National Guard and Reserve components federally aided and encouraged to maximum efficiency, and effectively coordinated with the Regular Services, and universal military training.
3. Increase in active and retired pay and allowances to meet risen costs so as to enable maintenance of American standards of living, and protection of such pay from reduction through income taxes.
4. Institution of orderly promotion systems in the Regular Establishments with recognition of war service and war ranks, to prevent future stagnation, and to insure the maintenance of high professional standards.
5. Continuance and expansion of service schools, including the Army and Navy Staff College, attendance of which shall be open to National Guard and Reserve Officers.
6. Suitable rank and retirement benefits for former enlisted personnel and warrant officers who served as commissioned officers during the war.
7. Grant of the same rights and benefits to those who elect to remain in the Services as will be enjoyed by the discharged veterans.
8. Upward revision of pension scales to assure Service widows and dependents a living income.
9. Compensation for Service personnel who use privately owned automobiles on government business.
10. Maintenance of stock piles of strategic materials.

IMMEDIATE steps should be taken by the War and Navy Departments to stop the practice of charging tuition for the attendance of the children of officers and enlisted men at the schools established at Army and Navy bases and in the occupied countries overseas. Under our present policies we will have occupation forces in the defeated nations for many years, and we intend to garrison permanently island bases in the Pacific and Atlantic oceans. Therefore the present precedence of charging school tuition for the children should not be permitted to stand. The families of service personnel are being encouraged to join their husbands and fathers abroad because the keeping of these families together is a great booster for morale—and hence for the efficiency of Armed Forces. But the removal of these children from their home communities has created a schooling problem to which the Departments have responded by furnishing buildings built with government funds and partial payment of teachers from appropriated and nonappropriated funds, such as profits from Ships Service stores, club funds, etc. The remainder of the money necessary is paid by the parents in the form of tuition. The Navy alone estimates that it must collect $290,000 from the families that have children in the schools. The Army, being larger, will doubtless require more collections. The systems are being conducted as economically as possible, the European Theater having established an annual rate of $72 for each officer's child, less for non-commissioned officers, and no charge for the children of lower-three-grade enlisted men. However, inasmuch as these service men and their families are away from home for the good of the government, and their presence contributes directly to the carrying out of our policies, they should not be subjected to any unnecessary burdens in the rearing of their children. Schools of the highest caliber should be set up for these American communities so far from home. It should be done entirely with government funds, and no tuition should be charged any parents, officer or enlisted. This is a project Congress could hardly turn down.

SHOULD current reports be true that the third Bikini atom bomb test will be "postponed" as a sacrifice to the pressure of economy, it will be an ill omen for the future of our national defense. This third test, scheduled for next year, is to determine the effect upon naval vessels of the explosion of an atomic bomb in deep water. The first two tests have provided data from which we can learn the effects of atomic explosion above the water and a short distance under the surface in the restricted and comparatively shallow water of a lagoon. The deep open-water test would supply us with the additional data necessary to complete our estimates of the characteristics of this new destructive weapon against surface and sub-surface naval vessels. Its importance is hard to exaggerate, for unless we are fully aware of its strengths and weaknesses we will neither be in a position to utilize fully the new force we have created nor to devise defenses against it for our men and ships. Already we have put many millions of dollars into the first two tests—the replacement value of the ships used would be $425,000,000 (even at scrap value they would be worth $3,350,000), while no estimate has been made of the enormous cost of the personnel, maintenance of ships, fuel and transportation, ammunition and fuel destroyed, and the myriads of special instruments devised and manufactured to gather scientific data. It is estimated that only $30,000,000 would be saved by not holding the third test. Besides critically curtailing our knowledge of the atom bomb effect, the postponement of the third test would indicate a very dangerous trend in our national defense thinking—that of sacrificing scientific tests, research, and development for economy. It will avail us little to keep strong defense forces unless they are backed by the most assiduous programs of research and development. World War II was a continuous race of scientists and industry striving to give their men weapons better than the enemy's and to off-set the foe's developments. Our scientists and our fighting men proved a victorious team. But the teamwork must continue. We must give generous support to research and to tests and developments to work out the practicable application of the products of research. Only by this method can we give proper support to our Army, Navy, and Marine Corps.

Service Humor

Dewy Fresh

She had received her gift of flowers with rapture.

"Oh, they are lovely," she said, "and there is even a little dew on them still."

"Er-r-a yes, there is," he stammered, "but I'll pay it soon."

—*The Bealiner.*

I'll Take My Stand

Sour old Thaddeus Stevens once arrived late at a hearing of the committee on elections. The two speakers engaged in violent debate were unknown to him, so he asked a friend, "Who are these men, and what's the point?"

"There's not much point in it," was the reply. "They're both damn scoundrels."

"Well," Stevens asked, "which is the Republican scoundrel? I want to side with him."

—*5th Sv. News.*

Matter of Taste

A Chief went into a bar, ordered a Martini, drank it, chewed up the bowl of the glass and threw the stem over his shoulder. He continued this for about six rounds, then noticed the bartender staring at him.

"Guess you think I'm crazy," he observed.

"I sure do," the bartender replied. "The stems are the best part."

—*Skyscrapers.*

Mending His Ways

An Alabama farmer, after imbibing a prodigious quantity of moonshine whiskey, attempted to blow out a candle, whereupon his alcohol-saturated breath burst into flame.

Horribly shaken by the experience, the man begged his wife to bring him the family Bible, muttering, "Sarah, this has been a terrible lesson to me. I gotta swear off."

Rejoicing that her boozing mate had at last seen the error of his ways, the woman produced the desired volume.

Placing his hand upon it, the farmer intoned: "Before heaven, I swear that never again will I blow on a lighted candle."

—*The Bealiner.*

Comparative

"You happy in the Army?"
"Yes, sir."
"What were you in civilian life?"
"More happy, sir."

—*Ft. Meade Post.*

Double or Nothing

Salesman: "One of these machines will do half your housework for you."

Lady: "Good, send me two of them."

—*5th Sv. News.*

Boo-hoo

I'm a little Zebra
Sitting down to bawl.
I have more stripes than anyone
But I don't rate at all.

—*The Bealiner.*

Rookie

The medicine show man pounded his chest and cried: "Look what my wonderful snake oil has done for me! I am more than 200 years old. I was one of the original Minute Men at Concord."

A farmer, plumb skeptical, grasped the medicines man's assistant and demanded: "Is he really over 200 years old?"

The assistant answered: "I'll be darned if I know. I've just been working for him about 120 years."

—*The Bealiner.*

Ask The Journal

(This Department is maintained as a service for ARMY AND NAVY JOURNAL *subscribers. Please send return postage for direct reply.)*

T.M.—A soldier may choose his initial assignment and branch of the service, but he can have no assurance that he will remain on that assignment. There is no regulation in effect which guarantees that a soldier will not be sent overseas, and those enlisted under the provisions of WD Circular 249, 1945, or any other regulation may be sent outside the limits of the Continental United States.

G. S.—According to the War Department there has been no change in the regulation which makes it impossible for a soldier assigned to the Medical Corps to receive payment for a Combat Infantryman's badge earned while he was a member of the Infantry. The authority quoted was WD Bulletin 14, 1944.

A. M. L.—For information concerning the Quartermaster Subsistence School write to the Commanding Officer, Q.M. Training Center, Camp Lee, Va. Any further information required will be provided by that office.

In The Journal

One Year Ago

Lt. Gen. Daniel I. Sultan, Inspector General of the Army, 14 Aug. was awarded the D. S. M. for the fourth time, the first member of the Army to be so honored.

On 10 Aug. Admiral Sir Bruce Fraser, Commander-in-Chief, British Pacific Fleet, on behalf of His Majesty King George VI, invested Fleet Admiral Nimitz with the Order of Knight Grand Cross of the Bath.

10 Years Ago

Lt. (jg) and Mrs. Magruder Tuttle, USN, have recently arrived here (Annapolis). Lieutenant Tuttle, formerly the captain of the Navy football team, will have duty at the Department of physical training.

25 Years Ago

Maj. Gen. Charles P. Summerall, USA, arrived in Hawaii and assumed command of the Hawaiian Department on 5 Aug. He was enthusiascially received and entertained by committees made up of civilians, formerly officers and soldiers who served under his command during some of the bitterest fighting of the war.

50 Years Ago

There was a strong probability that an attempt will be made during the coming session of Congress to secure legislation creating the grade of Lieutenant Colonel in the Signal Corps. The proposed measure will not increase the number of officers in the corps, but will reduce the number of Lieutenants to three. Officers of the corps say this action is necessary because of the small chance of any retirements in the senior grades.

80 Years Ago

Great as has been our success in the manufacture of cast-iron guns of large calibre so that we stand at the head of the world in naval ordnance—what we now need to strive for is a large calibre gun of steel or wrought-iron or a combination of the two, which shall stand the immense charges of powder necessary to make these huge calibres always decisive against any iron-clad the navies of the world may oppose to us.

Col.
and St
Lt. C
Comd
Kans.
Col.
TAG S
Col.
AGO, V
Col.
D. C.
Maj.
Inf. Sc
2nd
to Arm
1st I
Fourth
Capt
Wash.,
Maj.
Hq Fif
1st I
Sixth
Calif.
Maj.
Second
Lt. C
Hq Fif
Capt.
of Pati
Island,
Maj.
Wash.,
Capt.
Ark., t
Lt. C
Wash.,
Belvoir
Lt. C
Hq Fif
Maj.
Fifth A
1st I
First A
Maj.
for Mil
Pa.
Lt. C
Tenth A
Maj.
Pers R
Capt.
Pool N
1st I
to Hq I
Maj.
N. Y., t
Maj.
Seventh
Lt. C
to AGO
Lt. C
Kans.,
Lt. C
Airbor
Maj.
of Pati
ton. Te
Lt. C
Hq Fif
Col.
Patient
Capt.
and Ar
Lt. C
worth,
JUDG
Maj.
Wash.,
Maj.
Wash.,
Lt. C
Wash.,
Capt.
Sixth A
Maj.
Fourth
Lt. C
JAGO,
Maj.
and St
Lt. C
Comd
Kans.
Maj.
IG Poo
Col.
Wash.,
Maj.
Repl P
Capt.

initial
ervice.
hat he
There
naran-
over-
e pro-
or any
de the
States.

Depart-
in the
ble for
Corps
Infan-
was a
thority

cerning
School
r, Q.M.
. Any
be pro-

spector
g. was
th time.
o be s

Fraser.
Pacific
y King
Nimitz
Cross of

Tuttle.
re (Ar-
erly the
am, will
physical

ll, USA.
ommand
5 Aug.
ed and
e up of
soldiers
during
the war.

that an
coming
gislation
Colonel
proposed
mber of
duce the
Officers
ecessary
y retire-

ss in the
of large
head of
what we
e calibre
a combi-
stand the
essary to
ways de-
navies of

OFFICIAL ORDERS

The Hon. Harry S. Truman, Commander in Chief of the Army and Navy
Chief of Staff—Fleet Admiral William D. Leahy, USN-Ret.
Military Aide—Maj. Gen. Harry H. Vaughan, AUS; Naval Aide—Capt. James R. Foskett, USN

Army Orders

(*Continued from Page* 1508)

Col. H. H. Newman, Wash., D. C., to Comd and Staff College, Ft. Leavenworth, Kans.

Lt. Col. H. R. Thompson, Wash., D. C., to Comd and Staff College, Ft. Leavenworth, Kans.

Col. R. E. Hoyne, New Orleans, La., to TAG Sch, Ft. Oglethorpe, Ga.

Col. D. R. Van Sickler, Ft. Lewis, Wash., to AGO, Wash., D. C.

Col. P. Oed, Ft. Dix, N. J., to AGO, Wash., D. C.

Maj. E. A. Hazelton, Ft. Bragg, N. C., to Inf. Sch, Ft. Benning, Ga.

2nd Lt. A. D. McGregor, Ft. Bragg, N. C., to Armd Sch, Ft. Knox, Ky.

1st Lt. A. E. Moreda, New Orleans, La., to Fourth Army 2d Armored Div, Cp Hood, Tex.

Capt. O. E. Pullinen, Ft. Dix, N. J., to AGO, Wash., D. C.

Maj. O. M. Boerner, New Orleans, La., to Hq Fifth Army, Chicago, Ill.

1st Lt. W. J. Kubala, New Orleans, La., to Sixth Army Post Operating Co, Cp Beale, Calif.

Maj. R. E. Lines, Ft. Meade, Md., to Hq Second Army, Baltimore, Md.

Lt. Col. W. A. Sweeten, New Orleans, La., to Hq Fifth Army, Chicago, Ill.

Capt. M. S. Tansley, Wash., D. C., to Det of Patients Halloran GH, St. George, Staten Island, N. Y.

Maj. J. J. Bauer, Ft. Dix, N. J., to AGO, Wash., D. C.

Capt. A. M. Chester, Cp Jos. T. Robinson, Ark., to Fourth Army, Ft. Sill, Okla.

Lt. Col. C. W. Brooks, Spokane AA Fld, Wash., to Engr Repl Pool Engr Tng Ctr, Ft. Belvoir, Va.

Lt. Col. F. B. Cosby, New Orleans, La., to Hq Fifth Army, Chicago, Ill.

Maj. K. J. MacLeod, Wash., D. C., to Hq Fifth Army, Chicago, Ill.

1st Lt. J. P. Schuster, Newark, N. Y., to First Army Rctg Sv Det No. 2, NYC.

Maj. R. H. Selby, Cp Beale, Calif., to Sch for Mil Govt of Occupied Areas, Carlisle Bks, Pa.

Lt. Col. J. R. Thorn, Ft. Belvoir, Va., to Hq Tenth Air Force, Brooks Fld, Tex.

Maj. M. Zaharewich, Ft. Dix, N. J., to Pers Research Sec, NYC.

Capt. W. A. Craig, Ft. Eustis, Va., to AG Pool NOPE, New Orleans, La.

1st Lt. R. M. Gladstone, Ft. Sheridan, Ill., to Hq Fifth Army, Chicago, Ill.

Maj. S. M. MacKenzie, Governors Island, N. Y., to AGO, Wash., D. C.

Maj. W. M. Pozaro, Ft. Bragg, N. C., to Hq Seventh Army, Atlanta, Ga.

Lt. Col. R. C. Rodgers, New Orleans, La., to AGO, Wash., D. C.

Lt. Col. H. G. Wilson, Ft. Leavenworth, Kans., to AGO, Wash., D. C.

Lt. Col. E. L. Goss, Ft. Bragg, N. C., to Airborne Sch, Ft. Benning, Ga.

Maj. A. A. Altman, New Orleans, La., to Det of Patients Brooke Gen Hosp, Ft. Sam Houston, Tex.

Lt. Col. C. H. Conway, Galesburg, Ill., to Hq Fifth Army, Chicago, Ill.

Col. R. E. Cullen, Wash., D. C., to Det of Patients RSH, Ft. Belvoir, Va.

Capt. A. S. Lacy, Ft. Sheridan, Ill., to Second Army, Cp Campbell, Ky.

Lt. Col. C. D. Leatherman, Ft. Leavenworth, Kans., to OC of S, Wash., D. C.

JUDGE ADVOCATE GENERAL'S DEPT.
MAJ. GEN. T. H. GREEN, TJAG

Maj. H. C. Kait, Chicago, Ill., to JAGO, Wash., D. C.

Maj. J. R. Mills, jr., Chicago, Ill., to JAGO, Wash., D. C.

Lt. Col. V. C. Rawls, Chicago, Ill., to JAGO, Wash., D. C.

Capt. A. G. Eger, Ft. Douglas, Utah, to Hq Sixth Army, San Francisco, Calif.

Maj. G. M. Thorpe, Cp Polk, La., to Hq Fourth Army, Ft. Sam Houston, Tex.

Lt. Col. C. E. Fernandez, Chicago, Ill., to JAGO, Wash., D. C.

INSPECTOR GENERAL'S DEPT.
LT. GEN. D. I. SULTAN, TIG

Maj. F. E. Garden, Baltimore, Md., to Comd and Staff College, Ft. Leavenworth, Kans.

Lt. Col. I. W. Jackson, Wash., D. C., to Comd and Staff College, Ft. Leavenworth, Kans.

Maj. W. J. English, Ft. Lewis, Wash., to IG Pool SFPE, Ft. Mason, Calif.

Col. H. C. Jones, Ft. Dix, N. J., to OC of S, Wash., D. C.

QUARTERMASTER CORPS
MAJ. GEN. T. B. LARKIN, QMG

Maj. F. N. Allwine, Wash., D. C., to QM Repl Pool QM Tng Ctr, Cp Lee, Va.

Capt. R. C. Benson, Ft. Sam Houston, Tex., to 2d Armd Div, Cp Hood, Tex.

Lt. Col. J. A. Bowers, Wash., D. C., to QM Repl Pool QM Tng Ctr, Cp Lee, Va.

Capt. E. C. Farnell, Wash., D. C., to QM Repl Pool QM Tng Ctr, Cp Lee, Va.

Maj. P. A. Helfert, Ft. Francis E. Warren, Wyo., to Comd and Staff College, Ft. Leavenworth, Kans.

Capt. C. E. Jeffress, Ft. Sam Houston, Tex., to SFPE, Ft. Mason, Calif.

Capt. G. Jones, jr., Wash., D. C., to QM Repl Pool QM Tng Ctr, Cp Lee, Va.
Repl Pool QM Tng Ctr, Cp Lee, Va.

Lt. Col. C. M. Bryan, Cp Lee, Va., to Hq AAG, Wash., D. C.

Maj. J. M. Brooks, Philadelphia, Pa., to Comd and Staff College, Ft. Leavenworth, Kans.

Lt. Col. K. D. Colson, jr., Cp Lee, Va., to Comd and Staff College, Ft. Leavenworth, Kans.

Maj. E. S. Curtis, Menlo Park, Calif., to Hq Sixth Army, San Francisco, Calif.

Maj. W. J. Dalmeier, Memphis, Tenn., to OQMG, Wash., D. C.

Capt. M. E. Elott, Cp Lee, Va., to 606th QM Trk Co., Ft. Bragg, N. C.

Capt. W. J. Ellison, Wash., D. C., to Atlanta Gen Dep, Atlanta, Ga.

Lt. Col. G. A. Goshorn, Alexandria, Va., to Comd and Staff College, Ft. Leavenworth, Kans.

Lt. Col. L. G. Hanley, Kansas City, Mo., to Comd and Staff College, Ft. Leavenworth, Kans.

Col. H. S. Harpole, Savannah, Ga., to QM Dep, Charlotte, N. C.

Maj. S. S. Lane, Charlotte, N. C., to Memphis, Gen Dep, Memphis, Tenn.

1st Lt. G. E. Larsen, Wash., D. C., to QM Repl Pool QM Tng Ctr, Cp Lee, Va.

1st Lt. F. W. Martin, Ft. Bragg, N. C., to QM Tng Ctr, Cp Lee, Va.

Capt. D. R. Parsons, Cp Swift, Tex., to Fourth Army, Ft. Sill, Okla.

Capt. C. H. Phillips, Wash., D. C., to QM Repl Pool QM Tng Ctr, Cp Lee, Va.

Col. C. W. A. Raguse, Ft. Robinson, Nebr., to Central Rmt Area, Lexington, Ky.

1st Lt. J. F. Sanford, Wash., D. C., to QM Repl Pool QM Tng Ctr, Cp Lee, Va.

Capt. I. A. Solovey, Wash., D. C., to QM Repl Pool QM Tng Ctr, Cp Lee, Va.

Capt. J. H. Stevens, Dallas, Tex., to Fourth Army, Harding Fld, La.

Maj. J. I. Stinson, Wash., D. C., to QM Repl Pool QM Tng Ctr, Cp Lee, Va.

Maj. D. P. Tobin, Wash., D. C., to QM Repl Pool QM Tng Ctr, Cp Lee, Va.

Maj. G. A. Wallace, Wash., D. C., to QM

Col. C. G. Herman, Wash., D. C., to Comd and Staff College, Ft. Leavenworth, Kans.

Col. J. D. Hines, Philadelphia, Pa., to Comd and Staff College, Ft. Leavenworth, Kans.

Col. C. C. Holcomb, Seattle, Wash., to Comd and Staff College, Ft. Leavenworth, Kans.

Col. R. A. Howard, jr., Bolling Fld, D. C., to Industrial College of the Armed Forces, Wash., D. C.

1st Lt. R. T. Huff, Cp Lee, Va., to American Grave Registration Sv, Brooklyn, N. Y.

1st Lt. C. J. Kamm, Ft. Lewis, Wash., to Seattle Gen Dep, Seattle, Wash.

Lt. Col. E. L. Keener, Cp Lee, Va., to Comd and Staff College, Ft. Leavenworth, Kans.

1st Lt. R. R. Kitzke, Baltimore, Md., to Dept of State, Wash., D. C.

1st Lt. J. C. Lehmann, Omaha, Nebr., to QM Dep, Kansas City, Mo.

Lt. Col. G. L. Lindquist, Wash., D. C., to Comd and Staff College, Ft. Leavenworth, Kans.

Col. C. Massey, Kansas City, Mo., to Industrial College of the Armed Forces, Wash., D. C.

Capt. A. T. Merrill, Cp Roberts, Calif., to Sixth Army Gen Dep, Stockton, Calif.

Capt. H. L. Penrod, Ft. Riley, Kans., to Food Sv Sch, Ft. Sam Houston, Tex.

Lt. Col. J. R. Ranck, Columbus, Ohio, to Comd and Staff College, Ft. Leavenworth, Kans.

Col. L. L. Skinner, Ft. Benning, Ga., to In-

(*Please turn to Page* 1516)

Navy Orders

(*Continued from Page* 1510)

I., to XO, USNH, NTC, Bainbridge, Md.

George Knuepfer, Mare Island, Calif., to Chief Staff Officer, Stockton Group, 19th Fleet.

Walton R. Read, USNH, Annapolis, to exam by Retiring Bd and orders home.

Frederick L. Riefkohl, Com-10, to BuPers.

Maynard R. Sanders, (S), Charleston, S. C., to BuPers.

Earl V. Sherman, Newport, R. I., to be XO, NTS, Newport.

Duane L. Taylor, Insmach, Essington, Pa., to exam by Retiring Bd and orders home.

Hall Ulen, (DC), NNMC, Bethesda, Md., to exam by Naval Retiring Bd and orders home.

James B. Voit, Ream Field, San Ysidro, Calif., to NAAT, NAS Jacksonville.

Commanders

Henry J. Barwood, (SC), BuPers, to BuSandA.

John T. Blackburn, ComAirGroup-74, to Navop.

Harvey R. Bowes, CO CASU-7, to NAB Com-4.

Harold J. Brow, Com-14, to NATB, Pensacola.

James J. V. Cammisa, (MC), USNH, Chelsea, to exam by Retiring Bd and orders home.

Charles J. Hacherl, (ChC), Second Marine Div, Camp Lejeune, N. C., to BuPers.

Charles E. Healy, USS Cape Gloucester, CVE 109, to CO, VP-146.

William H. Howland, (SCS), Com-9, to SupCostIns, Com-11, Los Angeles.

Gordon R. Keating, (D), CO, USS Whetstone, LSD 27, to nearest NavDist for sep.

Edward M. Owen, Newport, R. I., to BuAer office, Stratford, Conn.

Mark R. Rhea, (MC), PhibBase, Coronado, Calif., to USNH, San Diego.

John F. Ryder, SubBase, New London, Conn., to USS Dogfish SS 350.

Isador J. Schwartz, Com-13, to BuPers.

Jerry C. South, CO, USS Harold J. Ellison DD 864, to Staff Armed Forces Staff College, Norfolk, Va.

Chesley L. Sweney, (SCS), Com-11, to SupCostIns, Com-8 and Com-9, Chicago.

William H. Walker, (MC), NAS, to NATTC, Memphis.

George H. Whiting, SubBase, New London, to USS Requin, SS 481.

(*Please turn to Page* 1515)

MARINE CORPS

Commandant—General A. A. Vandegrift
Asst. Commandant—Maj. Gen. A. H. Turnage

Generals

Maj. Gen. Raymond R. Wright, D of P, home to inactive status on retired list.

Maj. Gen. Samuel L. Howard, Parris Island, to CG, 1st MarDiv.

Maj. Gen. Keller E. Rockey, 1st MarDiv, to CG D of P.

Maj. Gen. James T. Moore, NA, CG AirFMFPac, to HqSq, MarAir West.

Brig. Gen. William J. Wallace, CG MarAirWest, to CG AirFMFPac.

Brig. Gen. Alfred H. Noble, CG MarGarForces, Com-14, to 1st MarDiv.

Brig. Gen. William A. Worton, 1st MarDiv, to CG MarGarForces, Com-14.

Brig. Gen. William W. Rogers, MCB San Diego; on discharge from USNH San Diego, home to await retirement.

Colonels

William W. Ashurst, Parris Island; on discharge from USNH Parris Island, home to await retirement.

Paul A. Putnam, NA, MarAirWest, to Air University, Maxwell Fld, Ala.

Carson A. Roberts, N, Cherry Point, to C&GS Schl, Ft. Leavenworth.

Zebulon C. Hopkins, NA, Cherry Point, to AmphWarfareSchl, Senior course, MCS, Quantico.

(*Please turn to Page* 1516)

COAST GUARD

Commandant—Admiral Joseph F. Farley
Assist. Comdt.—Rear Adm. Merlin O'Neill

Commodores

Louis W. Perkins, ComNorLantPat, to addl. duty as Comdr. International Ice Patrol and Comdr. Greenland Patrol.

Halert C. Shepheard designated Chief, Office of Merchant Marine Safety.

Captains

Paul W. Collins, CG Mobile Depot, home pending retirement.

Niels S. Haugen, CG Dist-13, to be Operations Officer and Deputy Group Comdr., CG Dist-13.

Julius F. Jacot, CG Dist-3, to be Operations Officer and Deputy Group Comdr., CG Dist-3.

William M. McGuire designated Marine Inspection officer, CG Dist-3.

George W. McKean, CG Dist-8, to be Operations Officer and Deputy Group Comdr., CG Dist-8.

Charles W. Thomas, ComGrePat, to ComNorLantPat as Greenland representative.

INSURANCE AT COST
Automobile
Household & Personal Effects
Personal Automobile Accident
UNITED SERVICES
AUTOMOBILE ASSOCIATION
San Antonio, Texas

Mid City
UNIFORM CAP COMPANY
2330 W. Cermak Road, Chicago 8, Ill.
WORLD'S LARGEST MAKERS OF QUALITY CAPS FOR OFFICERS AND ENLISTED MEN

Luxenberg
MILITARY & CIVILIAN TAILORS
485 MADISON AVENUE, NEW YORK
OFFICERS' UNIFORMS—Hand Tailored to Order
INSIGNIA—Army-Navy-Marines—ACCESSORIES
The Finest CAP in the Army

A·M·S
Skyway
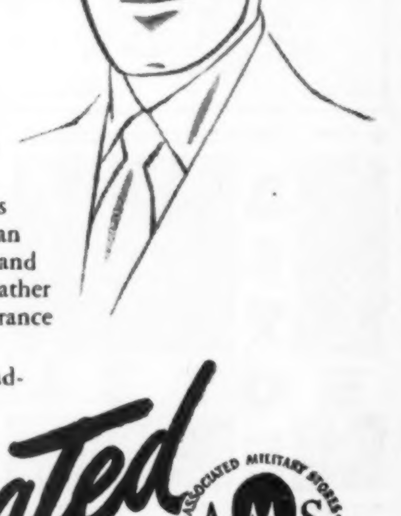
AMERICA'S MOST
DISTINGUISHED
MILITARY CAP

The most honored name in uniforms brings you the finest cap that human hands can produce. Hand blocked and hand finished with air cushioned leather sweat bands assure distinctive appearance and utmost comfort.

Available at Post Exchanges—leading dealers and Associated representatives.

Associated
ASSOCIATED MILITARY STORES · AMS · DISTINGUISHED MILITARY APPAREL SINCE 1917
ASSOCIATED MILITARY STORES, INC., 19 W. JACKSON BLVD., CHICAGO 4, ILL.

New Observation Seaplane

A new single seat observation seaplane, the XOSE-1, built for the Navy by Edo Aircraft Corporation, is now undergoing extensive flight tests at the Naval Air Experiment Station, Patuxent River, Md.

The new seaplane, designed to operate from cruisers and battleships of the Fleet, weighs 5,288 pounds, has a top speed of over 200 miles per hour and with drop tank has a flight endurance of six to eight hours. It is a low midwing monoplane with folding wings, powered by a Ranger 550 horsepower engine.

The engine, designated the Ranger V-770-8, is an inverted type, unique in that it is designed as a self-contained "power package." This unit contains all necessary power components, and lends itself to speedy mounting and dismounting. The entire unit fastens to the aircraft with four bolts, which, with quick-disconnect couplings for all lines passing through the firewall, make it possible to effect a complete engine change in a minimum of time.

The XOSE-1 has one main, and two wing-tip floats. It carries two .50 caliber machine guns for air armament, and may be loaded with two depth charges for anti-submarine operation. It is the first airplane manufactured for the Navy by Edo.

P-80 Averages 592.5 M.P.H.

A jet-propelled Army Air Forces Lockheed P-80 Shooting Star flew the 395 miles from Wright Field, Ohio, to Richmond, Va., Army Air Base in 40 minutes 11 Aug., at an average unofficial ground speed of 592.5 miles an hour.

The plane was helped by a tremendous tail-wind, AAF headquarters disclosed in announcing a revised speed average. A previous report had erroneously figured the average speed at 677 miles an hour.

Last January a P-80 flew the 420 miles from Akron, Ohio, to LaGuardia Field, N. Y., in 39 minutes, 26 seconds. The official transcontinental record of 4 hours, 13 minutes, 26 seconds for the 2,470 miles between Long Beach, Calif. and LaGuardia Field was established by a P-80 in January.

AGF Hq. Move Postponed

Movement date of Army Ground Forces Headquarters from Washington to Fort Monroe, Va., has been changed from 15 Sept. to 15 Oct., General Jacob L. Devers, commanding general of the AGF, announced 14 Aug.

Army and Navy Journal advertisers merit your attention.

HOTEL DIRECTORY

■ CALIFORNIA

HOTEL CANTERBURY
750 SUTTER ST • SAN FRANCISCO
Right downtown, yet quiet and luxurious; 250 rooms, all outside, all with bath.
Excellent dining room.
Special rates to men of the Armed Forces.
SINGLE, From $2.50 DOUBLE, From $3.50

FLORIDA

■ MARYLAND

SOUTHERN HOTEL
Baltimore's Foremost
Centrally Located
Headquarters of ARMY and NAVY Officers
Baltimore Maryland

■ NEW YORK

ASTOR HOTEL
At the Crossroads of the World
TIMES SQUARE
NEW YORK
SPECIAL RATES to ARMY & NAVY MEN

FOREMOST IN FRIENDLINESS
HOTEL
GOVERNOR CLINTON
NEW YORK

■ WASHINGTON, D. C.

BRIGHTON HOTEL
2123 California St.
Washington, D. C.
Modern Fireproof Apartment Hotel
Newly Furnished
Excellent Dining Room
ARTHUR E. HACK, Mgr.

HOTEL MARTINIQUE
SIXTEENTH STREET AT M
WASHINGTON, D. C.
Easily accessible to new War and Navy Buildings.
25 PER CENT REDUCTION in room rates to officers on Active Duty. Every room with Bath.
Write for Detailed information.
L. R. Hawkins, Manager

- Central Location, near everything.
- Friendly Service.
- Modern Transient Rooms with bath and Furnished Apartments.
- Coffee Shop, Lounge, Dining Room.

10% DISCOUNT
Gen. Mgr.-Hudson S. Moses, U. S. Naval Res.
BURLINGTON HOTEL
1320 VERMONT AVE.
WASHINGTON, D. C.

HOTEL TWENTY-FOUR HUNDRED
HOTEL 2400
2400 16th Street, N. W.
Washington, D. C.
Washington's Exclusive Apartment Hotel. Furnished apartments. Transient accommodations. Cocktail Lounge and Dining Room. Air Conditioned. Excellent cuisine.
C. L. HUTCHINSON, Gen. Mgr.

FRANCIS SCOTT KEY APARTMENT HOTEL
600 20th Street, N. W.
Four Squares West of White House
One room kitchen and bath furnished apartments by day, week or month. National 5425
CAPT. & MRS. MARSHALL McKIBBIN, Mgrs.

Patronize Journal Advertisers

Pearl Harbor Report
RESPONSIBILITIES IN HAWAII

FOLLOWING is a continuation from last week's issue of the ARMY AND NAVY JOURNAL of vital portions of the report of the Joint Congressional Committee on the Investigation of the Pearl Harbor Attack treating of the "Responsibilities in Hawaii."

In considering the validity of Admiral Kimmel's position that the order to execute an appropriate defensive deployment is inseparable from the language "preparatory to carrying out the task assigned in WPL-46" it is necessary to consider what the purport of the message would have been without the words "execute an appropriate defensive deployment." In such case Admiral Kimmel might conceivably have been partially justified in making all preparations with a view to carrying out the tasks assigned after war began. But under the terms of the dispatch as received by him he was to do something else. He was to execute a defensive deployment preparatory to carrying out these tasks—a defensive deployment before war broke.

Furthermore, Admiral Kimmel received for his information the message of 28 November directed for action to the naval commanders on the west coast. After quoting the Army dispatch of 27 November to the commander of the Army Western Defense Command, this message stated: "* * * Be prepared to carry out tasks assigned in WPL-46 so far as they apply to Japan in case hostilities occur." The west coast commanders were not ordered to effect a defensive deployment, only to be prepared to carry out the tasks assigned in WPL-46. Here was a clear indication to the Commander of the Pacific Fleet that he was to do something significantly more than merely getting prepared to carry out war tasks. He was to execute a defensive deployment preparatory to carrying out such tasks.

And among Admiral Kimmel's tasks under the war plans, prior to outbreak of war, were the maintenance of fleet security and guarding "against a surprise attack by Japan." As has already been seen in the plans for the defense of the Hawaiian coast frontier it was recognized that a declaration of war might be preceded by a surprise submarine attack on ships in the operating areas and a surprise attack on Oahu including ships and installations in Pearl Harbor; that it appeared "the most likely and dangerous form of attack on Oahu would be an air attack."

With the clear recognition that Japan might attack before a declaration of war and with a war warning carrying an order to execute an appropriate defensive deployment preparatory to performing tasks during war, it is difficult to understand why Admiral Kimmel should have concluded that no distant air reconnaissance should be conducted particularly in the dangerous sector to the north. Apart from radio intelligence which will be later discussed, distant reconnaissance admittedly was the only adequate means of detecting an approaching raiding force in sufficient time to avoid a surprise attack. Certainly the sector from the west to the south was covered, partially at least, by the three task forces. And yet the most dangerous sector the 90° counterclockwise from due north to due west, the sector through which the Japanese striking force approached, was given no attention whatever. Admiral Bellinger testified that had distant reconnaissance been conducted it would have been to the north and, although he was responsible for Navy patrol planes, Admiral Bellinger was not even shown the war warning.

Admiral Kimmel has suggested that under the Joint Coastal Frontier Defense Plan Admiral Bloch was responsible for distant reconnaissance and had the latter desired planes he could have called upon the commander in chief of the Pacific Fleet. This suggestion, apart from being incompatible with Admiral Kimmel's stating he made the decision not to conduct distant reconnaissance, is not tenable. Admiral Bloch had no planes with which to conduct distant patrols and Admiral Kimmel knew it. While he was on the ground, it was the responsibility of the commander in chief of the Pacific Fleet to take all necessary steps in line with a defensive deployment and in recognition of the realities at Hawaii to protect the fleet.

Admiral Kimmel's assertion that only a 360°-distant reconnaissance is worthy of the name ignores the fact that a 90° arc to the southwest was being partially covered, a fact concerning which he has made a point in testifying before the committee. Manifestly, to have conducted reconnaissance to any extent would have been more effective than no reconnaissance at all. And Admiral Kimmel had adequate patrol planes to conduct distant reconnaissance for an extended period throughout the most dangerous sectors. The evidence reflects that there were 81 planes available to the commander in chief of the Pacific Fleet which were capable of performing distant reconnaissance. Estimates of the number which can properly be regarded as in a state of readiness to conduct reconnaissance flights from Oahu as of 7 December range from 48 to 69. In addition the Army had six long-range bombers which were available to the Navy under the plans for joint air operations at Hawaii. Even with the minimum estimate of 48 and the conservative basis of employing each plane only once every 3 days, a sector of 128° could have been covered daily for several weeks. This fact, when considered with the reconnaissance sweeps from Midway and by the task forces, leaves clear that the most dangerous sectors could have been fully covered. In all events it would have been entirely possible and proper to have employed aircraft to any extent available for distant reconnaissance in the more dangerous sectors, using submarines, destroyers, or other vessels in the less dangerous approaches to Oahu. That substantial and effective distant reconnaissance could have been conducted is demonstrated by the fact that it was instituted immediately after the attack despite the fact that over half the available planes were rendered inoperative by the attack.

Yet Admiral Kimmel contends that use of all his available planes would have unduly impaired his ability to carry out the offensive measures assigned the Pacific Fleet in the event of war. The evidence establishes, however, that his plans for the conduct of offensive operations, after outbreak of war, contemplated the use of a maximum of 24 patrol planes. Even if this number were deducted from those available, there were still sufficient planes to have covered at least the entire dangerous northwest sector. The offensive tasks of the future did not justify disregarding the danger that the Pacific Fleet might be caught by surprise while still in port and before offensive operations could begin.

In making the decision not to conduct distant reconnaissance, Admiral Kimmel erred. In determining whether making the decision that he did evinced poor judgment consideration must be given his responsibility as commander in chief and the realities of his situation. It was essentially his duty to protect the Pacific Fleet from all dangers to the utmost of his ability. He knew that the primary function of the Pacific Fleet in the early stages of the war was a defensive one, save for sporadic raids and limited offensive operations, in recognition of the fact that our Pacific Fleet was inferior to that of Japan. He was ordered to effect an appropriate defensive deployment. This was a general directive consistent with his specific suggestion that the commander in chief of the Pacific Fleet be guided by broad policy and objectives rather than by categorical instructions. He was given free rein to effect defensive security, in line with his more intimate knowledge of the detailed and peculiar problems affecting the Pacific Fleet, prior to carrying out the tasks assigned in the Pacific war plans. He knew that one of the tasks before the outbreak of war was guarding against a possible surprise attack by Japan. He knew that the only effective means of detecting a surprise raiding force in adequate time to combat it was by distant reconnaissance. He knew the Japanese reputation for deceit and treachery. He knew the greatest danger to the Fleet at Pearl Harbor was the possibility of an air raid. He knew that the maintenance and protection of the Fleet while in its base constituted a fundamental element in making military dispositions at Pearl Harbor. He had been categorically warned of war. He knew or must have known that the necessity of Japan's striking the first blow required of him greater vigilance consistent with his fundamental duty as commander in chief to prepare for the worst contigency. He had adequate facilities to patrol the most dangerous approaches to Pearl Harbor. The decision was not a simple one, but, failing to resolve his dilemma by seeking advice from the Navy Department, Admiral Kimmel displayed poor judgment in failing to employ every instrumentality at his command to defend the fleet.

Conceding for purposes of discussion that Admiral Kimmel's decision to employ none of the fleet patrol planes for distant reconnaissance was a reasonable military decision under the circumstances, the very fact of having made such decision placed upon him the affirmative responsibility of determining that every other available means for reconnaissance was being employed to protect the fleet. His determination not to conduct long-range reconnaissance is of itself a recognition by him that it was his obligation to provide such reconnaissance. He knew that the Army was depending upon him for certain defensive measures. Further, the fact that there was an agreement with the Army at Hawaii whereby the Navy was to perform distant reconnaissance placed upon Admiral Kimmel the obligation of advising General Short that he had decided not to conduct such reconnaissance. Indeed, General Short, who saw the war warning, testified that in his opinion the "defensive deployment" which the Navy was directed to execute "would necessarily include distant reconnaissance." Admiral Kimmel's clear duty, therefore, in the absence of Navy reconnaissance was to confer with General Short to insure that Army radar, antiaircraft, and planes were fully utilized and alerted. None of these things were done. And there appears to be no substantial reason for failure to call upon the Army, consistent with the joint plans, for the six long-range bombers which were admittedly available to the Navy at Hawaii for the asking.

(To Be Continued)

Navy Orders

(*Continued from Page* 1513)

Samuel Zurick, (MC), NAS, New Orleans, La., to USNH, Pensacola, Fla.

12 August 1946

Rear Admiral

Lawrence B. Richardson, Deputy and Asst. Chief of BuAer to proceed home; relieved active duty.

Captains

Robert L. Adams, InsOrd, Bethlehem, Pa., to CO, USS Crescent City, APA 21.

William D. Anderson, CO NAS Livermore, Calif., to CO NAS, Grosse Ile, Mich.

Lew M. Atkins, Asst. Dir Indust Survey Div, Office of SecNav, to proceed home; relieved active duty.

Harold J. Bellingham, USNH, Sampson, N. Y., to proceed home; relieved active duty.

Clarence E. Boyd, Bremerton, Wash., to CO, USS Seminole, AKA 104.

Winfield A. Brooks, SupInsMat, Atlanta, Ga., to General Electric Co., Schenectady, N. Y.

Everett W. Brown, (SC), USNH, Brooklyn, to proceed home; relieved active duty.

Leonidas D. Coates, jr., BuAer, to duty at El Segundo, Calif.

Alexander D. Douglas, Navop, to exam by Retiring Bd and orders home.

Melville E. Eaton, BuShips, to CO, USS President Adams, APA 19.

Elder P. Johnson, CO, USS Maui, ARG 8, to exam by Retiring Bd and orders home.

Paul R. Kuter, Com-4, to exam by Retiring Bd and orders home.

Franklin F. Lane, (MC), Naval Retiring Board, Navy Dept., to proceed home; relieved active duty.

Joseph W. Ludewig, NNMC, Bethesda, Md., to proceed home; relieved active duty.

Robert E. Mason (Ret.), Office of Dir of Budgets and Reports, Navy Dept., to proceed home; relieved active duty.

John B. Moss, CO, USS Belleau Wood, CVL 24, to Chief of Aviation Trg Section, Navop.

James T. Reside, (CEC), BuDocks to SepCen, Wash., D. C., for sep.

Joseph L. Rochefort, Navop, to Com-11.

Joseph L. Schwartz, (MC), BuMed, to Norfolk Naval Shipyard.

George H. Stiles, (CEC), BuDocks, to SepCen, Wash., D. C., for sep.

Hubert E. Strange, Board of Review for Decorations and Medals, Navy Dept., to exam by Retiring Bd and orders home.

Howard H. Terhune, (CEC), BuDocks, to SepCen, Wash., D. C., for sep.

Herbert V. Wiley, USNH, St. Albans, N. Y., to proceed home; relieved active duty.

William W. Wilbourne, BpOrd, to Com MineDiv-2.

Commanders

William C. Ball, (CD), Naval Administration School, Stanford Univ., to Office of Island Comdr., Peleliu, Palau Islands, mil. govt.

William A. Bartos, CO, to XO, USS Williamsburg, AGC 369.

Henry J. Barwood, (SC), BuPers, to BuSandA.

Elvyn J. Beall, (C), Naval Administration School, Stanford Univ., to U. S. Naval Mil. Govt. Unit, Ponape, Caroline Island.

George E. Bolger, SC(S), BuS and A, to RectSta, Wash., D. C., for sep.

Marion M. Byrd, CO, USS Seminole, AKA 104, to nearest NavDist. temp. duty.

William G. Dutton, (DM), USNH, Sampson, N. Y., to proceed home; relieved active duty.

Roy T. Gallemore, (DE), Naval Administration School, Stanford Univ., to Staff of Comdr. Marianas, mil. govt.

William J. Germershausen, Naval Administration School, Stanford Univ., to XO NavSta, Tutuila, Samoa.

Vernon B. Hagenbuckle, (S), Naval Administration School, Stanford Univ., to Office of Comdr. Marianas, mil govt.

Arthur Hathaway, S(E), Naval Administration School, Stanford Univ., to U. S. Naval Mil. Govt. Unit, Yap Island.

Harold D. Huxley, (S), Naval Administration School, Standford Univ., to Office of Island Comdr., Truk Island and Central Carolines, mil. govt.

Franklin G. Jansen, (CEC), Tacoma, Wash., to Asst. Dist. Dir. of USNR, Com-11.

Edward L. Jordan, jr., (SC(S), BuSandA, to SepCen, Wash., D. C., for sep.

Robert A. Klare, S(1), Naval Administration School, Stanford Univ., to Staff of Naval Gov. of Guam, mil. govt.

Robert P. Long, (CEC), BuDocks, to SepCen, Wash., D. C., for sep.

Theodore G. Love, (SC), Baltimore, Md., to NSD NavBase, Norfolk, Va.

Harry B. McInnis, (DC), NNMC, Bethesda, Md., to Office of Branch Officer of Naval Officer Procurement, Dallas, Texas.

Edward B. Miller, S(E), Naval Administration School, Stanford Univ., to Office of Atoll Comdr., Kwajalein, Marshall Islands, mil. govt.

Elmer F. Morton, (DC), NNMC, Bethesda, Md., to USNH NTC, Bainbridge, Md.

Norman R. Oliver, (DC), NAS, St. Louis, Mo., to NATTC, Ward Island, Corpus Christi, Texas.

Eric G. Pollard, (DC), temduins, to duty at NNMC, Bethesda, Md.

Clifton A. Smith, (E)L-T, Navop, to SepCen, Wash., D. C., for sep.

Vance O. Smith, (S), Naval Administration School, Stanford Univ., to Staff of Naval Gov.

(*Please turn to Next Page*)

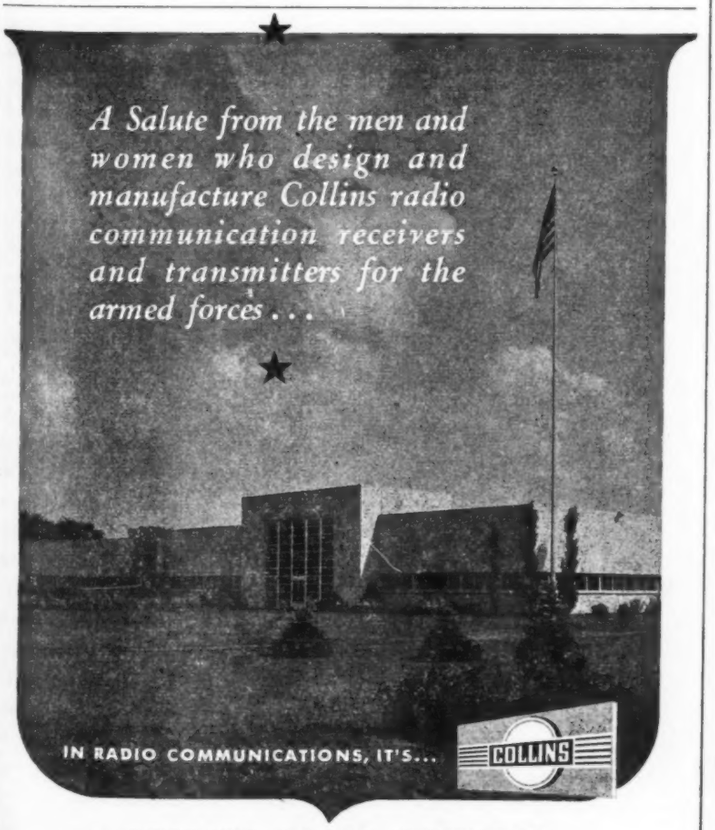

COLLINS RADIO COMPANY

Cedar Rapids, Iowa

11 W. 42nd St., New York 18, N. Y. 458 S. Spring St., Los Angeles 13, Calif.

Of Topmost Choice

THE TRADITIONS OF **OLD TAYLOR** are those of Old Kentucky—a time when no way was too long, no trouble too great to instill in a noble whiskey the last ounce of mellowness, bouquet and flavor. Try **OLD TAYLOR** today and one of life's pleasantest moments will be yours—a moment that shows why this great bourbon stands among those *of topmost choice* wherever good taste in whiskey prevails.

KENTUCKY STRAIGHT BOURBON WHISKEY

Bottled in Bond —100 Proof

National Distillers Products Corporation, New York

Navy Orders

(*Continued from Preceding Page*)

of Guam, mil. govt.

Thomas J. Smyth, (CEC), BuDocks, to SepCen, Wash., D. C., for sep.

Frank W. Taylor, temp. duty, to duty at BuShips.

Lester B. Wheeler, S(E), BuShips, to SepCen, Wash., D. C., for sep.

Ralph C. Wright, (S), BuDocks, to SepCen, Wash., D. C., for sep.

13 August 1946

Captains

Crutchfield Adair, Fleet Air, Seattle, to CO, USS Greenwich Bay, AVP 41.

John W. Ailes, III, ComDes Div-62, to Office of Dir of Budget and Reports, Navy Dept.

James B. Andrews, (MC), Norfolk, Va, to proceed home; relieved active duty.

William L. Benson, ComServLant, Wash, DC, to Staff of Industrial College of Armed Forces.

Robert B. Blue, Com-12, to Com-1.

Ellwood E. Burgess, USNH, Oakland, Calif, to exam by Retiring Bd and orders home.

Waldeman N. Christensen, CO, USS Lavaca, APA 180, to BuShips.

David B. Coleman, CO, Sep Cen, Wash, DC, to Navop.

Hartwell T. Doughty, (DE), Com-5 to Com-9.

Charles D. Edmunds, San Francisco, to proceed home; relieved active duty.

Joseph W. Fowler, CO, USS Quincy, CA 71, to Bremerton Group, 19th Fleet, as Cruiser Type Comdr add duty as Comdr Everet SubGroup 19th Fleet.

John F. Goodwin, XO, NAD, Hawthorne, Nevada, to CO, NAD, McAlester, Okla.

Harry A. Guthrie, Shoemaker, Calif, to CO, Disciplinary Barracks, San Pedro, Calif.

Stephen K. Hall, Com-11, to CO, USS Thomas Jefferson, APA 30.

Frederick R. Hewes, (CEC), NATB, Corpus Christi, to Com-1.

William R. Hollingsworth, CO, USS Lunga Point, CVE 94, to CO, NAS, Squantum, Mass.

John E. Johnson, (ChC), Com-12, to Dist Chaplain, Com-13.

Cyrus B. Kitchen, (SC), NNMC, Bethesda, Md, to exam by Retiring Bd and orders home.

John R. Lee, Com-11, to be Admin. Aide.

John B. Longstaff, USNH, Portsmouth, NH, to exam by Retiring Bd and orders home.

Ruskin M. Lhamon, (MC), USNH, Jacksonville, to proceed home; relieved active duty.

John C. McCutchen, South Boston, Mass, to Dir of Trg, Com-8.

Raleigh B. Miller, USNH, Treasure Island, San Francisco, to exam by Retiring Bd and orders home.

Walfrid Nyquist, CO, USS Atlanta, CL 104, to CO, NavSta, Green Cove Springs, Fla.

Nathaniel S. Prime, Com-1, to proceed home; relieved active duty.

John W. Rankin, USNH, Bremerton, to exam by Retiring Bd and orders home.

Edward B. Rogers, Com-11, to proceed home; relieved active duty.

Gifford Scull, Com-12, to XO, Office of InaMat, San Francisco, Calif.

Harold C. Stoa, SC(S), NAS, Jacksonville, to nearest Sep Act for sep.

Luther B. Stuart, Staff of ComWesSeaFron, to O-in-C, PAO WesSeaFron.

Joseph T. Talbert, Com-11, to C of S and Aide to ComPanSeaFron.

William W. Wickersham, (MC), Com-11, to proceed home; relieved active duty.

Francis E. Wilson, XO, Dept. Ordnance and Gunnery, USNA, Annapolis, Md., to ComDesDiv-32.

Harold R. Wright, (D), BuPers, to SepCen, Wash, DC, for sep.

Thomas M. Wolverton, XO, Naval Powder Factory, Indian Head, Md, to CO, USS Chemung, AO 30.

Alfred G. Zimmermann, (Ret.), BuPers, to proceed home; relieved active duty.

Commanders

Lloyd J. Aitkens, Dist Security, to District Operation, Com-1.

Paul P. Barrick, (A1D), Nas, St. Simons Is., Ga, to exam by Retiring Bd and orders home.

Wilson H. Cranford, USS Quincy, CA 71, to Navop.

Bruce G. Dennis, (D), Com-9, to duty with USNR program.

William P. Downey, (MC), USS Albany, CA 123, to acceptance of resignation from the USN.

William P. Flanagan, (DM), CO, USS Comet, AP 166, to XO, USS General G. H. Randall, AP 115.

Edward S. Fleming, temp. duty, to duty at Boston Naval Shipyard.

Earl A. Goldsmith, (DC), USS Markab, AD 21, to Naval Berthing Facility, Swan Island, Portland, Oregon.

Fred P. Hamilton, (S), Charleston, S. C., to RecSta for sep.

Wilfred D. Jones, (S), JTF-1, to nearest SepAct for sep.

Mark H. Jordan, (CEC), Board of Review for Decorations and Medals, Navy Dept., to Boston Naval Shipyard.

Mason R. Lowe, S(1), Navop, to SepCen, Wash, DC, for sep.

Robert W. Leeman, Fleet Air, West Coast, to Operations Officer, NAS, San Juan.

Charles S. Minter, Air Officer, USS Randolph, CV 15, to NAS, Patuxent River, Md.

Charles B. Mullett, S(E), temp. duty, to duty at Puget Sound Naval Shipyard.

Estul F. Nessmith, (EM), USS General William Mitchell, AP 114, to RecSta, Treasure I., for sep.

George E. Nold, Sep Cen, Lido Beach, Long Island, N. Y., to Com-3.

Kenneth W. Patrick, BuOrd, to Office of Dir of Naval Research Lab, Anacosta Sta, Wash, DC.

Joe R. Penland, BuAer Rep, Burbank, Calif, to XO, NAAS, Whiting Field, Pensacola, Fla.

Isthmian L. Powell, Com-12, to Com-8.

Elmer R. Queer, S(E1), BuShips, to RecSta, Wash, DC, for sep.

John A. Reynolds, (S), Buffalo, to Navy Recruiting Sta, Chicago, Ill.

Robert E. Rock, (MC), USNH, Oakland, Calif, to Mare Island Naval Shipyard.

Ernest Rust, (SA3), NAS, Jacksonville, to BuAer.

Jules F. Schumacher, FAW-4, to NATTC, Jacksonville.

Earle E. Sullivan, (MC), NTS, Newport, RI, to proceed home; relieved active duty.

Benjamin L. Talman, Navop, to Asst. C of S to CincLant.

Gould H. Thomas (S1), Naval Attache and Naval Attache for Air, Nanking, China, to SepCen, Wash, DC, for sep.

Geoffrey Thompson, (EM), Staff of ComTransRon-1, to Puget Sound Naval Shipyard.

James H. Willett, (D), Hydrographic Office, to USS Maury, AGS 16 for survey duty.

14 August 1946

Commodore

John M. Brush, c/o, USS Rochester, CA 124, to USS Manchester, CL 83.

Captains

Cecil C. Adell, CO, USS Nevada, BB 36, to C of S to Comdr, Operational Development Force.

Harry H. Haight, (MC), Com-9, to BuMed.

Alfred R. Harris, (DC), Com-5, to Staff, ComServLantSubOrdComd, add. duty.

Walter E. Holden, Com-1, to duty with GCM.

Rae D. Pitton, (DC), NAS, San Diego, Calif., to Staff of Comdr, Fleet Air, West Coast.

Alston Ramsay, XO, NAD, Charleston, S. C., to CO, NAD, Charlotte, N. C.

Donald J. Ramsey, CO, USS Pensacola, CA 24, to General Inspector, LantFlt.

John E. Reinburg, jr., BuPers, to Com-5.

Virginus R. Roane, AmphGroup-1, to C of S and Aide to ComAmphGroup-1.

Daniel W. Ryan, (DC), Naval Dispensary, Navy Dept., to Staff of Comdt., PRNC; add. duty.

Commanders

Frederick J. Brush, CO and XO, USS Cowpens, CVL 25, to XO, NAS Fort Lauderdale, Fla.

Michael J. Byrne, SC(S), Savings Bond Officer, Navy Dept., to RecSta, Wash., D. C., for sep.

Carl F. Chandler, (SE), Com-8, to O-in-C, Field Maintenance Div, Lake Charles, La.

Ralph A. Curtis, (ChC), Shoemaker, Calif., to NT&DC, Treasure Island.

Lawrence D. Earle, USS South Dakota, BB 57, to USNA, Annapolis, Md.

Charles J. Hardesty, jr., Todd Pacific Shipyards, Tacoma, to CO NavSta, Tacoma, Wash.

Edwin F. Harding, (A), Navy Weather Central, San Francisco, Calif., to Com-12, duty in aerology.

Phil L. Haynes, USNH, Pensacola, to proceed home; relieved active duty.

Harvey H. McClellan, (ChC), USS Mississippi PI, AG 128, to USNH, Long Beach, Calif.

Arthur F. McQuaid, (ChC), Sep Cen, to RecSta, Boston.

John D. Noonan, S(E2), Office of Govr., Panama Canal, to proceed home; relieved active duty.

Ernest L. Purdum, (DC), NAS, Whidbey Island, Wash., to Office of Dir of Naval Procurement, Seattle, Wash.

Hilary C. Rowe, XO, USS Blue Ridge, AGC 2, to XO, USS Appalachian, AGC 1.

John R. Schwartz, (DM), TransDiv-31, to TransDiv-23.

Robert M. Schwyhart, (ChC), SepCen, NTC, to NTC, Great Lakes.

Carl M. Sitler, (ChC), USNH, Long Beach, Calif., to Staff Chaplain, NavBase, Terminal Is.

Jaroud B. Smith, jr., (MC), Marine Air West Coast, MCAS, Miramar, Calif., to Marine Air Group 25.

William L. Strangman, (DC), NNMC, Bethesda, Md., to Office of Dir of Naval Officer Procurement, San Francisco.

Albert H. Willis, (A3), Air Officer, to be CO and XO, USS Cowpens CVL 25.

Marine Corps Orders

(*Continued from Page* 1513)

Raymond F. Christ, jr., Com-3, to Dir. 3d MarResDist.

Robert O. Bare, office of CNO, to staff of Naval War College.

Jacob M. Pearce, QDO, 1stMarDiv, to CO Base Depot, MT&RC San Diego area.

Earl S. Piper, 1stMarDiv, to TTU TC AmphForPac.

Edwin A. Pollock, Quantico, to other duties MB Quantico.

Orin K. Pressley, San Diego, to Dir. 6th MarResDist, Charleston, S. C.

Julian N. Frisbie, 1stMarDiv, to 5th Marines.

Leo Sullivan, FMFPac, to Hqs&ServBn, FMFPac.

Francis H. Brink, Camp Lejeune, to 2d MarDiv.

Deane C. Roberts, NA, MAW-2, to HqSq MAG-21.

James L. Denham, PM, MACSq-11, to HqSq MAW-2.

Lt. Colonels

Joseph L. Winecoff, 5th Marines, to 2d MarDiv.

Guy M. Morrow, NA, MarAirWest, to C&GS Schl, Ft. Leavenworth.

Richard W. Wallace, Quantico, to Inspector-Instructor, 2d 105-mm. Howitzer Bn, MCR, Los Angeles.

Edson L. Lyman, 11th Marines, to MB Parris Island.

William J. VanRyzin, 11th Marines, to Div. of Plans & Policies, Hq. Wash, DC.

Harry N. Shea, 11th Marines, to AmphWarfareSchl, Senior course, MCS MB, Quantico.

Joslyn R. Bailey, NA, Quantico, to AmphWarfareSchl, Senior course, MCS MB, Quantico.

Justin G. Duryea, on discharge from USNH Philadelphia, home to await retirement.

Edwin C. Kimball, NA, MAG-21, to Army Industrial College, Wash, DC.

James H. Brewer, Wash, DC, to 3d MarDiv.

Leon Larison, MarAirWest, home to be relieved of active duty.

George I. Springer, San Diego, home to await retirement.

Charles M. Nees, 2d MarDiv, to Br. Adv. Crs, Ft. Sill, Okla.

Kenneth E. Martin, Quantico, to AmphWarfareSchl, Senior course, MCS MB, Quantico.

James G. Smith, 1st MarDiv, to Staff MCS MB, Quantico.

Norman H. Jungers, San Francisco, to AmphWarfareSchl, Senior course, MCS MB, Quantico.

Richard C. Nutting, 1stSplMarBrig, to 2d MarDiv.

Robert E. Hommel, FMFPac, to 1st MarDiv (rein).

Frank H. Collins, NA, Cherry Pt, to MCAS Cherry Pt.

William A. Houston, jr., NA, Cherry Pt, to MCAS Cherry Pt.

Francis T. Eagan, 104th ReplDraft, to H&S-Co 1st Marines.

Richard W. Hayward, 8th Marines, to C&S College, Ft. Leavenworth.

Samuel G. Taxis, 2d MarDiv, to C&S College, Ft. Leavenworth.

Ronald B. Wilde, 2d Marines, to C&S College, Ft. Leavenworth.

John A. Anderson, 1st MarDiv, to 5th Marines.

Louis L. Frank, NA, Cherry Pt, to MCAS Cherry Pt.

Alfred N. Gordon, NA, NFG-53, to AirFMFPac.

Bruce B. Cheever, MB PSNSYd Bremerton, resigned effective 20 Nov. 1946.

Army Orders

(*Continued from Page* 1513)

dustrial College of the Armed Forces, Wash., D. C.

Lt. Col. F. G. H. Smith, Horseheads, N. Y., to Comd and Staff College, Ft. Leavenworth, Kans.

Capt. R. D. Cowan, Ft. Sam Houston, Tex., to QM Repl Pool QM Tng Ctr, Cp Lee, Va.

Maj. J. E. Dock, Cp Lee, Va., to Gen Dep, Richmond, Va.

1st Lt. S. A. Dow, Ft. Totten, N. Y., to QM Repl Pool QM Tng Ctr, Cp Lee, Va.

Capt. J. T. Hansell, Ft. Bragg, N. C., to Market Ctr Fld Hq Subs Div OQMG, Chicago, Ill.

Capt. P. E. Hopkins, Cp Beale, Calif., to QM Repl Pool QM Tng Ctr, Cp Lee, Va.

1st Lt. R. H. Williams, Boston, Mass., to QM Repl Pool QM Tng Ctr, Cp Lee, Va.

Col. W. E. Barksdale, Ft. Bragg, N. C., to OQMG, Wash., D. C.

Capt. R. E. Cline, Memphis, Tenn., to QM Repl Pool QM Tng Ctr, Cp Lee, Va.

Maj. C. W. Hammond, Cp Jos. T. Robinson, Ark., to Fourth Army QM Dep (Rmt) Ft. Reno, Okla.

Capt. C. A. Powers, jr., Jersey City, N. J., to QM Repl Pool QM Tng Ctr, Cp Lee, Va.

Capt. W. H. Reynolds, Ft. McPherson, Ga., to Seventh Army, Ft. Benning, Ga.

Col. T. M. Shepherd, Ft. Devens, Mass., to QM Dep, Shreveport, La.

Lt. Col. R. S. Stanley, Cp Polk, La., to Fourth Army, Ft. Bliss, Tex.

Capt. J. A. Benton, Cp Lee, Va., to American Zone American Graves Registration Sv, NYPE, Brooklyn, N. Y.

1st Lt. L. G. Cave, Ft. Dix, N. J., to QM Repl Pool QM Tng Ctr, Cp Lee, Va.

Capt. E. F. Gormley, Pittsburgh, Pa., to Second Army Mil Dist, Philadelphia, Pa.

Capt. J. J. Ivers, Cp Beale, Calif., to Sixth Army Rctg Dist, San Francisco, Calif.

1st Lt. P. L. Spooner, Cp Beale, Calif., to Gen Dep, Schenectady, N. Y.

Col. E. C. Thrower, Shreveport, La., to Gen Dep, Columbus, Ohio.

Lt. Col. C. L. Warfield, Wash., D. C., to Comd and Staff College, Ft. Leavenworth, Kans.

Lt. Col. R. H. Smith, Cp Lee, Va., to OQMG, Wash., D. C.

Maj. N. P. Whitney, Cp Lee, Va., to OQMG, Wash., D. C.

Maj. J. C. Davie, Monterey, Calif., to Hq Fifth Army, Chicago, Ill.

Capt. D. Q. Devine, Belle Mead, N. J., to QM Purchasing Office, NYC.

Capt. A. E. Killen, Cp Lee, Va., to First Army, Cp Kilmer, N. J.

Lt. Col. A. W. Lamar, Ft. Logan, Colo., to Hq Fifth Army, Chicago, Ill.

Lt. Col. C. F. Melick, Wash., D. C., to Intelligence Div, Alexandria, Va.

Lt. Col. G. F. Nixon, Wash., D. C., to QM Bd, Cp Lee, Va.

Lt. Col. J. V. Rogers, Ft. Sheridan, Ill., to Gen Dep, Atlanta, Ga.

1st Lt. J. P. Walker, Ft. Dix, N. J., to QM Repl Pool QM Tng Ctr, Cp Lee, Va.

Capt. A. Wolfberg, Belle Mead, N. J., to Gen Dep, Stockton, Calif.

Maj. E. J. Downing, Baltimore, Md., to QM Purchasing Office, NYC.

Maj. H. E. Egan, jr., Ft. Douglas, Utah, to Sixth Army Post Operating Co, Cp Beale, Calif.

1st Lt. G. Gentile, Cp Lee, Va., to Gen Dep, Stockton, Calif.

Capt. V. M. Jones, Cp Upton, N. Y., to First Army Mason GH, Brentwood, L. I., N. Y.

Lt. Col. V. L. Lewis, Cp Lee, Va., to Gen Dep, Seattle, Wash.

1st Lt. E. H. Miller, Cp Lee, Va., to 12th QM Car Co, Cp Polk, La.

Capt. L. F. Sims, Cp Chaffee, Ark., to Fourth Army, Cp Polk, La.

1st Lt. L. A. Slipock, Horseheads, N. Y., to First Army, Ft. Devens, Mass.

Capt. J. E. Smith, Ft. Dix, N. J., to QM Tng Ctr, Cp Lee, Va.

1st Lt. G. C. Wohlfarth, Ft. Meade, Md., to OQMG, Wash., D. C.

Maj. D. L. Duncan, Ft. Custer, Mich., to Fifth Army Hq RCTG Dist, Des Moines, Iowa.

2nd Lt. C. B. Keller, Ft. Meade, Md., to QM Tng Ctr, Cp Lee, Va.

1st Lt. W. H. Kettle, Ft. Riley, Kans., to QM Sch, Cp Lee, Va.

Lt. Col. F. N. Insinger, Ft. Winfield Scott, Calif., to Sixth Army Post Operating Co, Ft. Rosecrans, Calif.

Col. L. E. Lichtenwalter, Ft. Sheridan, Ill., to AGF Bd. No. 3, Ft. Benning, Ga.

Capt. R. A. McCaffrey, Cp Lee, Va., to QM Dep, Jeffersonville, Ind.

Capt. M. L. McShane, Ft. Sheridan, Ill., to Hq Fifth Army, Chicago, Ill.

1st Lt. E. J. Miles, Cp Lee, Va., to 5th QM Co 5th Inf Div, Cp Campbell, Ky.

1st Lt. R. A. Miller, Cp Lee, Va. to MDW, Ft. Belvoir, Va.

Lt. Col. L. O. Funck, Martinsburg, W. Va., to MDW AMC, Wash., D. C.

MEDICAL DEPARTMENT
MAJ. GEN. N. T. KIRK, SG

Medical Corps

Col. R. H. Allbee, Ft. Sam Houston, Tex., to Wm. Beaumont GH, El Paso, Tex.

Maj. B. H. Bennett, Ft. Sam Houston, Tex., to 64th AAF BU, Andrews Fld, D. C.

1st Lt. H. B. Copeland, jr., Staten Island, N. Y., to Tilton GH, Ft. Dix, N. J.

Capt. S. A. Effron, Ft. Sam Houston, Tex., to First Army Sta Hosp, Ft. Monmouth, N. J.

Capt. E. J. Frishwasser, Ft. Bragg, N. C., to Oliver GH, Augusta, Ga.

Capt. L. Hirsch, Ft. Meade, Md., to AMC, Wash., D. C.

1st Lt. W. E. Lawrence, Cp Atterbury, Ind., to Second Army Indctn Sta, Indianapolis, Ind.

Capt. W. G. Lutz, Ft. Dix, N. J., to Percy Jones GH, Battle Creek, Mich.

1st Lt. G. A. McClelland, Ft. Sam Houston, Tex., to SFPE, Ft. Mason, Calif.

Capt. U. L. Meeter, Ft. Sam Houston, Tex., to 242d AAF BU, Grand Island AA Fld, Nebr.

Col. F. H. Mowrey, Ft. Sam Houston, Tex., to McCornack GH, Pasadena, Calif.

Lt. Col. T. L. Oxment, Ft. Dix, N. J., to MD Repl Pool Brooke AMC, Ft. Sam Houston, Tex.

Col. T. N. Page, Wash., D. C., to MD Repl Pool Brooke AMC, Ft. Sam Houston, Tex.

1st Lt. J. S. Rechtschiffen, Ft. Lawton, Wash., to SFPE, Ft. Mason, Calif.

Col. M. G. Ringer, Ft. Sheridan, Ill., to Wm. Beaumont GH, El Paso, Tex.

Maj. W. M. Royal, Dayton, Ohio, to Veterans' Adm Reg Off, Cincinnati, Ohio.

1st Lt. S. Savin, Ft. Sam Houston, Tex., to SFPE, Ft. Mason, Calif.

Col. S. G. Smith, Wash., D. C., to Army and Navy Procurement Off, NYC.

Maj. M. H. Tolochko, Ft. Jackson, S. C., to Seventh Army, Ft. Bragg, N. C.

Lt. Col. S. Vernon, Ft. Sam Houston, Tex., to Murphy GH, Waltham, Mass.

Capt. G. Vranian, Tacoma, Wash., to SFPE, Ft. Mason, Calif.

1st Lt. H. K. Weisberg, Ft. Sheridan, Ill., to Oliver G. H., Augusta, Ga.

1st Lt. J. C. Bullard, Downey, Ill., to Veterans' Adm Hosp., Rutland Hgts, Mass.

1st Lt. N. E. Chiodi, Wash., D. C., to Murphy GH, Waltham, Mass.

1st Lt. A. I. Fink, Swannanoa, N. C., to Valley Forge GH, Phoenixville, Pa.

1st Lt. J. A. Hedrick, Coral Gables, Fla., to FA Sch, Ft. Sill, Okla.

1st Lt. J. F. Hildebrand, Wash., D. C., to Army Area Reg Sta Hosp, Ft. Belvoir, Va.

Lt. Col. F. D. Jones, jr., Ft. Sam Houston, Tex., to Pratt GH, Coral Gables, Fla.

1st Lt. C. H. Kempe, Alexandria, La., to AMC, Wash., D. C.

(*Please turn to Next Page*)

Army Orders

(Continued from Preceding Page)

Capt. R. L. Madey, Ft. Sam Houston, Tex., to First Army RSH, Ft. Monmouth, N. J.

1st Lt. E. J. O'Malley, Ft. Sam Houston, Tex., to SFPE, Ft. Mason, Calif.

Maj. H. Powell, Dallas, Tex., to Veterans' Adm Hosp, Gulfport, Miss.

Col. F. W. Pruitt, Ft. Sam Houston, Tex., to Pratt GH, Coral Gables, Fla.

1st Lt. R. L. Rau, Cp Shelby, Miss., to SFPE, Ft. Mason, Calif.

1st Lt. J. H. Gill, Framingham, Mass., to Madigan GH, Tacoma, Wash.

1st Lt. L. F. Hart, Cp Beale, Calif., to Staging Area, Ft. Lawton, Wash.

1st Lt. M. Klein, Cp Atterbury, Ind., to Second Army Va. Mil Dist, Richmond, Va.

1st Lt. T. K. Krezowski, Cp Atterbury, Ind., to Second Army, Ft. Geo. G. Meade, Md.

1st Lt. B. S. Lieppman, Cp Atterbury, Ind., to Second Army, Cp Lee, Va.

1st Lt. J. P. McGovern, Oteen, N. C., to Veterans Adm Branch Office, Richmond, Va.

Capt. P. A. Serena, Ft. Dix, N. J., to USMA, West Point, N. Y.

Capt. J. Sirkin, Ft. Sam Houston, Tex., to Valley Forge GH, Phoenixville, Pa.

Lt. Col. H. C. Slaughter, Ft. Mason, Calif., to NYPE, Brooklyn, N. Y.

Col. H. T. Wickert, Ft. Sam Houston, Tex., to AMC, Wash., D. C.

Col. L. C. Ball, Ft. Sam Houston, Tex., to McCornack GH, Pasadena, Calif.

Maj. W. E. Barry, Ft. Sam Houston, Tex., to 234th AAF BU, Clovis AA Fld, Clovis, N. Mex.

Lt. Col. J. V. E. Berger, Ft. Sam Houston, Tex., to 27th AAF BU, Randolph Fld, Tex.

Lt. Col. H. Boyd, jr., Ft. Sam Houston, Tex., to 3543d AAF BU AAF Mil Tng Ctr, San Antonio, Tex.

Col. C. H. Bramlitt, Swannanoa, N. C., to Comd and Staff College, Ft. Leavenworth, Kans.

Col. C. O. Bruce, jr., Wash., D. C., to Hq AGF, Ft. Monroe, Va.

Col. W. C. Cox, Wash., D. C., to MD Repl Pool Brooke AMC, Ft. Sam Houston, Tex.

Lt. Col. T. L. Finley, Boston, Mass., to MD Repl Pool Brooke AMC, Ft. Sam Houston, Tex.

Maj. K. W. Haworth, Cp Beale, Calif., to FARTC, Ft. Bragg, N. C.

Lt. Col. C. I. Karleen, Springfield, Mo., to Wm. Beaumont GH, El Paso, Tex.

Capt. I. Kaufman, Brooklyn, N. Y., to Fifth Army Indctn Sta, Chicago, Ill.

Lt. Col. H. M. Martin, Ft. Dix, N. J., to 27th AAF BU, Randolph Fld, Tex.

Capt. S. R. Nystrom, Ft. Custer, Mich., to Sixth Army, US Disciplinary Bks, Cp McQuaide, Calif.

1st Lt. R. H. Pelzer, Springfield, Mo., to Wm. Beaumont GH, El Paso, Tex.

Col. W. L. Peterson, Wash., D. C., to MD Repl Pool Brooke AMC, Ft. Sam Houston, Tex.

Col. L. K. Pohl, Ft. Sam Houston, Tex., to 27th AAF BU, Randolph Fld, Tex.

1st Lt. P. W. Smith, Springfield, Mo., to Wm. Beaumont GH, El Paso, Tex.

Capt. G. P. Taylor, Cp Shelby, Miss., to Seventh Army, Ft. Benning, Ga.

Col. C. A. Tinsman, Boca Raton AA Fld, Fla., to Comd and Staff College, Ft. Leavenworth, Kans.

1st Lt. H. J. Ward, Ft. Sam Houston, Tex., to AMC, Wash., D. C.

Capt. S. K. Wynn, Springfield, Mo., to Wm. Beaumont GH, El Paso, Tex.

1st Lt. J. S. Beloff, Cp Jos. T. Robinson, Ark., to NYPE, Brooklyn, N. Y.

Maj. L. C. Bleich, Ft. Dix, N. J., to MD Repl Pool Brooke AMC, Ft. Sam Houston, Tex.

Maj. R. J. Brotchner, Ft. Sam Houston, Tex., to Fifth Army Sta Hosp, Ft. Sheridan, Ill.

1st Lt. R. G. Combs, Springfield, Mo., to Wm. Beaumont GH, El Paso, Tex.

1st Lt. J. A. Elliott, jr., Ft. Meade, Md., to Murphy GH, Waltham, Mass.

Capt. J. M. Foerster, Springfield, Mo., to Seventh Army, Ft. Benning, Ga.

1st Lt. J. J. Klein, Ft. Sam Houston, Tex., to SEPE, Seattle, Wash.

Lt. Col. F. G. Lahourcade, Ft. Sam Houston, Tex., to Oliver GH, Augusta, Ga.

Capt. J. C. Larkin, jr., Ft. Bragg, N. C., to MD Repl Pool Brooke AMC, Ft. Sam Houston, Tex.

1st Lt. W. R. Lawson, Ft. Dix, N. J., to SFPE, Ft. Mason, San Francisco, Calif.

Lt. Col. D. W. Lyddon, Ft. Sam Houston, Tex., to Murphy GH, Waltham, Mass.

1st Lt. D. W. MacLean, Ft. Sam Houston, Tex., to SEPE, Seattle, Wash.

1st Lt. D. C. Michels, Ft. Sam Houston, Tex., to Tilton GH, Ft. Dix, N. J.

Lt. Col. H. A. Myers, Colorado Springs, Colo., to MD Repl Pool Brooke AMC, Ft. Sam Houston, Tex.

Lt. Col. G. D. Newton, Wash., D. C., to Hq Second Army, Baltimore, Md.

1st Lt. W. C. Schraft, Springfield, Mo., to Wm. Beaumont GH, El Paso, Tex.

Capt. C. P. Somsel, Ft. Bliss, Tex., to RTC, Ft. Bragg, N. C.

1st Lt. W. C. Wescoe, Denver, Colo., to CW Ctr, Edgewood Ars, Md.

Lt. Col. J. A. Wier, Ft. Sam Houston, Tex., to Fifth Army, Ft. Leavenworth, Kans.

Col. D. F. Winn, Ft. Sam Houston, Tex., to Moore GH, Swannanoa, N. C.

Lt. Col. G. Zalkan, Ft. Sam Houston, Tex., to 610th AAF BU, Eglin Fld, Fla.

Lt. Col. P. S. Andreson, Ft. Sam Houston, Tex., to 171st Evacuation Hosp, Ft. Bragg, N. C.

Capt. J. Amoruso, Jefferson Bks, Mo., to Fifth Army, Cp McCoy, Wis.

Lt. Col. H. L. Binkley, Ft. Sheridan, Ill., to Hq Repl and Sch Comd, Ft. Bragg, N. C.

Lt. Col. J. M. Brown, Ft. Sam Houston, Tex., to 44th AAF BU Air Univ, Craig Fld, Selma, Ark.

1st Lt. F. S. Caporale, Ft. Devens, Mass., to 250th GH Percy Jones Hosp Ctr, Ft. Custer, Mich.

1st Lt. E. R. Chillag, Galesburg, Ill., to Tilton GH, Ft. Dix, N. J.

Capt. J. T. Chung, Ft. Sam Houston, Tex., to Armd Repl Tng Ctr, Ft. Knox, Ky.

1st Lt. I. Cutler, Galesburg, Ill., to Fourth Army Sta Hosp, Cp Polk, La.

Capt. F. H. Garbisch, Ft. Sam Houston, Tex., to 66th Fld Hosp Valley Forge GH, Phoenixville, Pa.

1st Lt. H. L. Gilmore, jr., Governors Island, N. Y., to First Army Gen Disp, NYC.

1st Lt. V. R. Hill, Galesburg, Ill., to Fifth Army 38th Regtl Combat Team, Cp Carson, Colo.

1st Lt. B. L. Kantar, Ft. Dix, N. J., to Bruns GH, Santa Fe, N. Mex.

1st Lt. G. R. Kellar, Cp Atterbury, Ind., to Second Army, Cp Lee, Va.

1st Lt. L. B. Kirby, Galesburg, Ill., to Army and Navy GH, Hot Springs Nat'l Park, Ark.

Capt. C. E. Liddington, Swannanoa, N. C., to Mason GH, Brentwood, L. I., N. Y.

Lt. Col. F. H. Lane, Ft. Sam Houston, Tex., to 321st AAF BU Tactical Air Comd March Fld, Riverside, Calif.

Col. A. M. Lehman, Cp Upton, N. Y., to Army and Navy GH, Hot Springs, Ark.

Lt. Col. S. J. Lerro, Ft. Sam Houston, Tex., to Halloran GH St. George, Staten Island, N. Y.

Capt. F. F. Loker, Cp Kilmer, N. J., to Second Army Reg Hosp, Ft. Geo. G. Meade, Md.

1st Lt. R. H. Maguire, Galesburg, Ill., to Fourth Army Sta Hosp, Cp Polk, La.

1st Lt. H. A. Matthews, Cp Langdon, N. H., to First Army, Ft. Monmouth, N. J.

1st Lt. T. T. Middleton, Galesburg, Ill., to AMC, Wash., D. C.

1st Lt. W. E. Miller, Galesburg, Ill., to Fifth Army Sta Hosp, Cp Carson, Colo.

1st Lt. R. E. Morrison, Galesburg, Ill., to AMC, Wash., D. C.

1st Lt. E. E. Mullin, Galesburg, Ill., to Oliver GH, Augusta, Ga.

1st Lt. W. A. Nixon, Galesburg, Ill., to NYPE, Brooklyn, N. Y.

1st Lt. H. A. Poneman, Galesburg, Ill., to Fifth Army Co C 2d Med Bn, Cp Carson, Colo.

Capt. L. A. Proctor, Waltham, Mass., to AMC, Wash., D. C.

1st Lt. G. S. Simonian, Springfield, Mo., to Fifth Army RSH, Ft. Sheridan, Ill.

1st Lt. W. H. Vander Ploeg, Ft. Sam Houston, Tex., to AMC, Wash., D. C.

Col. F. L. Wergeland, Ft. Sam Houston, Tex., to SGP, Wash., D. C.

1st Lt. A. C. Wooden, Ft. Dix, N. J., to SEPE, Seattle, Wash.

1st Lt. C. L. Bland, Ft. Barrancas, Fla., to QM Dep, Charlotte, N. C.

Capt. G. M. Breinin, Ft. Dix, N. J., to Second Army, Ft. Eustis, Va.

1st Lt. J. B. Burnett, Ft. Dix, N. J., to Bruns GH, Santa Fe, N. Mex.

1st Lt. I. F. Burton, Cp Atterbury, Ind., to Second Army Mil Dist, Richmond, Va.

1st Lt. K. Chesky, Oteen, N. C., to Veterans' Adm Hosp, Rutland Hgts, Mass.

1st Lt. J. P. Corley, Cp Atterbury, Ind., to Second Army, Ft. Geo. G. Meade, Md.

Capt. V. H. Coughlan, Cp Atterbury, Ind., to Second Army, Ft. Geo. G. Meade, Md.

Col. H. W. Daine, Wash., D. C., to MD Repl Pool Brooke AMC, Ft. Sam Houston, Tex.

Maj. J. P. Droxda, Tucson, Ariz., to Fifth Army Sta Hosp, Ft. Francis E. Warren, Wyo.

Lt. Col. H. W. Glascock, Ft. Sam Houston, Tex., to SGO, Wash., D. C.

1st Lt. A. S. Hackim, Ft. Sam Houston, Tex., to Second Army Sta Med, Cp Campbell, Ky.

1st Lt. J. C. Hays, Galesburg, Ill., to Mason GH, Brentwood, L. I., N. Y.

1st Lt. B. R. Kinkade, Cp Atterbury, Ind., to Second Army, Ft. Knox, Ky.

1st Lt. E. J. LaLonde, Cp Atterbury, Ind., to Second Army Mil Dist, Pittsburgh, Pa.

1st Lt. B. M. Lanman, Cp Atterbury, Ind., to Second Army, Cp Lee, Va.

1st Lt. W. R. Lawson, Ft. Dix, N. J., to First Army, Ft. Adams, R. I.

Capt. R. M. Lohman, Columbus, Ohio, to Second Army, Mil Dist, Pittsburgh, Pa.

1st Lt. R. W. Magwood, Galesburg, Ill., to Murphy GH, Waltham, Mass.

1st Lt. J. P. McCarthy, Cp Atterbury, Ind., to Second Army Mil Dist, Pittsburgh, Pa.

1st Lt. D. W. Meredith, Cp Atterbury, Ind., to Second Army Mil Dist, Philadelphia, Pa.

Lt. Col. J. P. Pappas, Wash., D. C., to Murphy GH, Waltham, Mass.

1st Lt. R. A. Price, Ft. Sam Houston, Tex., to Staging Area, Ft. Lawton, Wash.

1st Lt. W. H. Remine, jr., Herlong, Calif., to Second Army Reg Hosp, Cp Lee, Va.

1st Lt. L. H. Schwartz, Cp Beale, Calif., to Murphy GH, Waltham, Mass.

1st Lt. J. Weintraub, Perry Point, Md., to SEPE, Seattle, Wash.

1st Lt. F. N. Wilson, Cp Atterbury, Ind., to Second Army, Cp Lee, Va.

1st Lt. R. K. Arnett, Ft. Meade, Md., to Brooke AMC, Ft. Sam Houston, Tex.

Lt. Col. G. K. Arnold, Ft. Sam Houston, Tex., to SGO, Wash., D. C.

1st Lt. G. W. Collins, Ft. Dix, N. J., to First Army RSH, Ft. Monmouth, N. J.

Capt. M. W. Davis, Ft. Omaha, Nebr., to Fifth Army, Ft. Riley, Kans.

1st Lt. J. M. DeCruz, Ft. Dix, N. J., to First Army RSH, Ft. Monmouth, N. J.

1st Lt. E. J. Ettl, Cp Jos. T. Robinson, Ark., to Fourth Army, Cp Hood, Tex.

(Please turn to Next Page)

ADVERTISEMENT

"It wouldn't seem like the old haunt—without Pepsi-Cola!"

NEW AIR-SPEED SAW and FILE
CUTS TIME CUTS COSTS CUTS PERFECTLY

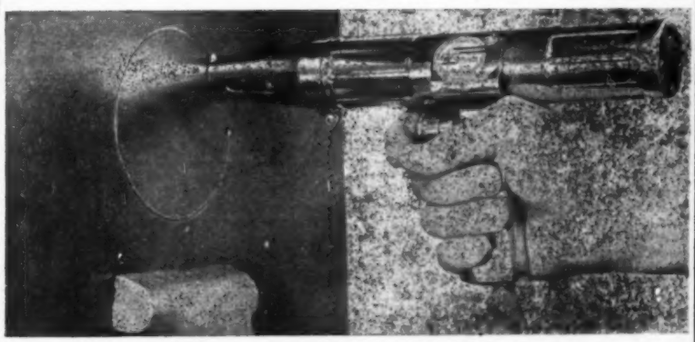

Simplify difficult sawing or filing jobs with Air-Speed!

LIGHT COMPACT POWERFUL

Dependable pneumatic power saw and file—Fully portable—Perfectly balanced—Weight: 3½ pounds—Operating speed and cutting stroke easily adjustable—Nothing like it for key hole, dead-end and scroll cutting in iron, steel, aluminum, copper, plastics, brass, wood, hard fibre and other materials—Gun sight nose for precision work—File can be inserted in chuck, instead of saw blade, for all filing operations—Only two moving parts guarantee long life—Fully warranted—Retails for $39.50—Immediate deliveries.

Complete Literature Available

Air-Speed Trade Mark

TOOL COMPANY
1500 W. SLAUSON AVENUE
LOS ANGELES 44, CALIFORNIA
Dept. AN-8

Army Orders

(*Continued from Preceding Page*)

1st Lt. C. S. Exon, Ft. Dix, N. J., to First Army RSH, Ft. Monmouth, N. J.

1st Lt. C. R. Headlee, Ft. Knox, Ky., to Fifth Army Disciplinary Bks, Milwaukee, Wis.

1st Lt. E. C. Heinmiller, Cp Carson, Colo., to Fifth Army, Ft. Robinson, Nebr.

1st Lt. J. H. Ivy, Ft. Sam Houston, Tex., to Sch of Aviation Medicine, Randolph Fld, Tex.

Col. J. G. Moore, Ft. Sam Houston, Tex., to 308th AAF BU Air Univ, Tyndall Fld, Panama City, Fla.

1st Lt. J. M. Ratliff, Cp Jos. T. Robinson, Ark., to Fourth Army, Cp Hood, Tex.

1st Lt. C. E. Rigby, Ft. Dix, N. J., to NYPE, Brooklyn, N. Y.

Capt. D. W. Schuster, Ft. Sam Houston, Tex., to Fifth Army Sep C, Ft. Sheridan, Ill.

1st Lt. P. G. Skillern, Galesburg, Ill., to Second Army, Ft. Benj. Harrison, Ind.

Lt. Col. R. D. Smith, Brigham City, Utah, to Valley Forge GH, Phoenixville, Pa.

Col. A. P. Upshur, Hot Springs Nat'l Park, Ark., to Tilton GH, Ft. Dix, N. J.

1st Lt. W. A. Wichowski, Cp Jos. T. Robinson, Ark., to Fourth Army Wht. Sands Pr Grs, Las Cruces, N. Mex.

1st Lt. A. A. Adler, Stockton, Calif., to Sixth Army Sv Det Sierra Ord Dep, Herlong, Calif.

1st Lt. C. B. Brady, Ft. Dix, N. J., to Hq V Corps, Ft. Jackson, SC.

1st Lt. G. C. Cauble, jr., Ft. Douglas, Utah, to Sixth Army Rctg Sta, Los Angeles, Calif.

Col. S. A. Cohen, Ft. Sam Houston, Tex., to SGO, Wash., D. C.

1st Lt. S. L. Eversole, jr., Ft. Meade, Md., to Staging Area, Ft. Lawton, Wash.

1st Lt. F. P. Herter, Ft. Sam Houston, Tex., to SEPE, Seattle, Wash.

1st Lt. M. Klein, Cp Atterbury, Ind., to Task Force Frost, Cp McCoy, Wis.

1st Lt. T. K. Krezowski, Cp Atterbury, Ind., to Task Force Frost, Cp McCoy, Wis.

Lt. Col. L. S. Leland, Ft. Dix, N. J., to MD Repl Pool Brooke AMC, Ft. Sam Houston, Tex.

1st Lt. H. Levine, Ft. Sam Houston, Tex., to SEPH, Seattle, Wash.

1st Lt. B. S. Lieppman, Cp Atterbury, Ind., to Task Force Frost, Cp McCoy, Wis.

Capt. A. Lipman, Baltimore, Md., to Second Army, Ft. Geo. Meade, Md.

Lt. Col. I. R. Lyman, Wash., D. C., to MD Repl Pool Brooke AMC, Ft. Sam Houston, Tex.

1st Lt. H. J. Mineur, jr., Ft. Dix, N. J., to NYPE, Brooklyn, N. Y.

Lt. Col. R. B. Moreland, Bronx, N. Y., to Veterans' Adm Hosp, Los Angeles, Calif.

Dental Corps

BRIG. GEN. T. L. SMITH, ASST. TO SG

Capt. H. H. Bronstein, Ft. Sam Houston, Tex., to Seventh Army, Ft. Bragg, N. C.

Capt. E. G. Budd, Ft. Sam Houston, Tex., to SFPE, Ft. Mason, Calif.

1st Lt. L. J. Hackinen, Ft. Lewis, Wash., to Madigan Hosp Ctr, Tacoma, Wash.

Capt. K. A. Hosch, Ft. Dix, N. J., to Seventh Army, Ft. McClellan, Ala.

Capt. C. V. McMillin, Ft. Bragg, N. C., to Oliver GH, Augusta, Ga.

Capt. H. A. Miller, Ft. Sam Houston, Tex., to Seventh Army, Ft. Bragg, N. C.

Col. E. C. Alley, Hot Springs, Ark., to Oliver GH, Augusta, Ga.

Capt. J. Cicerchia, Ft. Dix, N. J., to Murphy GH, Waltham, Mass.

Capt. M. R. D'Ambrosio, NYC, to First Army RSH, Ft. Jay, N. Y.

1st Lt. L. Shapiro, Ft. Dix, N. J., to First Army, Ft. Williams, Me.

1st Lt. E. Weil, Miami Beach, Fla., to Veterans' Arm Hosp, Tuscaloosa, Ala.

Lt. Col. L. G. Meder, Boston, Mass., to Second Army RSH, Ft. Knox, Ky.

Capt. R. L. Silverberg, Ft. Sam Houston, Tex., to Fifth Army, Cp McCoy, Wis.

Maj. B. W. Dunn, Ft. Oglethorpe, Ga., to Seventh Army Central Dental Lab, Ft. McPherson, Ga.

1st Lt. M. Edelstein, Rupert, Idaho, to 3543d AAF BU AAF Mil Tng Ctr, San Antonio, Tex.

1st Lt. F. T. Harper, Minneapolis, Minn., to 2532d AAF BU, Randolph Fld, Tex.

Capt. F. X. Manganaro, Benicia, Calif., to Sixth Army Post Operating Co, Ft. Lewis, Wash.

Capt. J. W. Stiglitz, Minneapolis, Minn., to 2532d AAF BU, Randolph Fld, Tex.

Capt. E. A. Bromm, jr., Ft. Sam Houston, Tex., to Seventh Army RSH, Ft. McClellan, Ala.

1st Lt. S. H. Miller, Cp Chaffee, Ark., to Fifth Army Disciplinary Bks, Milwaukee, Wis.

Capt. J. A. Siegel, Ft. Dix, N. J., to First Army, Ft. Monmouth, N. J.

Capt. W. L. Calcott, Wadsworth, Kans., to Veterans' Adm Sub-Regional Office, Oklahoma City, Okla.

1st Lt. P. Cohen, Ft. Dix, N. J., to NYPE, Brooklyn, N. Y.

Capt. S. D. Freint, Ft. Dix, N. J., to NYPE, Brooklyn, N. Y.

1st Lt. H. F Fisher, Ft. Dix, N. J., to 2002d AAF BU, Stewart Fld, N. Y.

Capt. M. Goldstein, Ft. Dix, N. J., to MDW, Ft. Myer, Va.

Capt. F. J. Harris, Framingham, Mass., to 430th AAF BU, Olmsted Fld, Pa.

1st Lt. H. Horowitz, Ft. Dix, N. J., to NYPE, Brooklyn, N. Y.

Maj. J. B. Klein, Ft. Sheridan, Ill., to Second Army, Ft. Knox, Ky.

Capt. H. A. Krasner, Ft. Dix, N. J., to NYPE, Brooklyn, N. Y.

1st Lt. H. Lichtenstein, Ft. Dix, N. J., to NYPE, Brooklyn, N. Y.

Capt. E. D. McArthur, Ft. Douglas, Utah, to Sixth Army, Ft. Ord, Calif.

Capt. I. Merchant, Ft. Dix, N. J., to First Army, Ft. Monmouth, N. J.

Capt. A. W. Munves, Ft. Dix, N. J., to NYPE, Brooklyn, N. Y.

Capt. R. F. Petersen, Ft. Douglas, Utah, to Sixth Army, Ft. Lewis, Wash.

Capt. R. E. Rudolph, Ft. Dix, N. J., to NYPE, Brooklyn, N. Y.

Capt. L. Gottfried, Boston, Mass., to First Army, NYPE, Brooklyn, N. Y.

Capt. M. M. Kasten, Ft. Banks, Mass., to First Army, NYPE, Brooklyn, N. Y.

Capt. R. I. Nicosia, Ft. Sam Houston, Tex., to 1100th AAF BU, Ft. Totten, L. I., N. Y.

1st Lt. H. Basch, Salt Lake City, Utah, to Veterans' Adm Hosp, Newington, Conn.

Lt. Col. H. W. Carter, Cp Jos. T. Robinson, Ark., to Fourth Army Sta Med, Ft. Sam Houston, Tex.

Capt. W. L. Dalnodar, Ft. Douglas, Utah, to Sixth Army Post Operating Co, Ft. Ord, Calif.

Maj. J. F. Houck, Ft. Sam Houston, Tex., to Seventh Army, Ft. Bragg, N. C.

Capt. P. Kornfeld, Governors Island, N. Y., to NYPE, Brooklyn, N. Y.

Maj. L. G. McConnell, Cp Jos. T. Robinson, Ark., to Fourth Army Sta Med, Cp Polk, La.

Pharmacy Corps

Maj. J. P. Love, San Antonio, Tex., to Brooke AMC, Ft. Sam Houston, Tex.

Maj. A. C. Tucker, Ft. Sam Houston, Tex., to 50th AAF BU, Wash., D. C.

Capt. J. D. Dowless, jr., Ft. Sam Houston, Tex., to MDRTC, Cp Polk, La.

Lt. Col. C. D. Hoover, San Francisco, Calif., to Brooke AMC, Ft. Sam Houston, Tex.

Capt. W. W. James, Ft. Sam Houston, Tex., to 10th Sta Hosp Percy Jones Hosp Ctr, Ft. Custer, Mich.

Capt. B. F. Cohen, Ft. Sam Houston, Tex., to MDRTC, Cp Polk, La.

1st Lt. J. Kanaya, Ft. Sam Houston, Tex., to 107th Gen Hosp, Madigan GH, Ft. Lewis, Wash.

Capt. R. E. Streeter, Ft. Sam Houston, Tex., to MDRTC, Cp Polk, La.

Capt. A. D. Sullivan, Ft. Sam Houston, Tex., to Med Dep, St. Louis, Mo.

Medical Administrative Corps

1st Lt. T. B. Ball, Ft. Sheridan, Ill., to Fifth Army, Ft. Wayne, Mich.

Capt. F. E. Chismar, Ft. Sam Houston, Tex., to Halloran GH, St. George, Staten Island, N. Y.

Maj. J. H. Mackin, Chicago, Ill., to SGO, Wash., D. C.

Capt. C. Mennonno, Ft. Meade, Md., to Brooke AMC, Ft. Sam Houston, Tex.

Maj. J. S. Moore, Ft. Sheridan, Ill., to Brooke AMC, Ft. Sam Houston, Tex.

Lt. Col. R. H. Orth, Ft. Dix, N. J., to McCornack GH, Pasadena, Calif.

Capt. M. J. Carr, Utica, N. Y., to First Army, Ft. Jay, N. Y.

Capt. H. L. Graham, Wash., D. C., to Army and Navy GH, Hot Springs Nat'l Park, Ark.

Capt. F. A. Holliday, Okmulgee, Okla., to Fourth Army 30th Med Gp, Cp Polk, La.

1st Lt. K. Vogt, Ft. Dix, N. J., to Mason GH, Brentwood, L. I., N. Y.

1st Lt. L. A. Zupan, Utica, N. Y., to Seventh Army RSH, Ft. Bragg, N. C.

Capt. E. Williams, Greensboro, N. C., to Brooke AMC, Ft. Sam Houston, Tex.

1st Lt. J. A. Killilea, Ft. Dix, N. J., to 79th Fld Hosp Mayo GH, Galesburg, Ill.

Capt. B. M. Reinhardt, Springfield, Mo., to McCornack GH, Pasadena, Calif.

1st Lt. J. H. Busi, Ft. Sam Houston, Tex., to Cushing GH, Framingham, Mass.

1st Lt. A. B. Clark, Cp Upton, N. Y., to Mason GH, Brentwood, L. I., N. Y.

1st Lt. L. P. De Laureal, Cp Chaffee, Ark., to Fourth Army, Cp Polk, La.

1st Lt. A. N. Gish, jr., Cp Jos. T. Robinson, Ark., to Fourth Army, Cp Hood, Tex.

Capt. L. D. Hooker, Utica, N. Y., to Tilton GH, Ft. Dix, N. J.

1st Lt. R. R. Lewis, Ft. Bliss, Tex., to Fourth Army, Cp Polk, La.

Capt. O. W. O'Neal, Cp Swift, Tex., to Brooke AMC, Ft. Sam Houston, Tex.

1st Lt. G. A. Smith, Ft. Benning, Ga., to Armd RTC, Ft. Knox, Ky.

1st Lt. J. F. Steelman, Cp Upton, N. Y., to Mason GH, Brentwood, L. I., N. Y.

Maj. D. F. Westra, Wash., D. C., to Comd and Staff College, Ft. Leavenworth, Kans.

Maj. R. Brown, Ft. Bragg, N. C., to 568th Motor Ambulance Co, Cp Campbell, Ky.

Maj. A. R. Cannon, Cp Beale, Calif., to Denver Medical Dep, Denver, Colo.

1st Lt. H. H. Goldberg, Ft. Sheridan, Ill., to 3502d AAF BU, Chanute Fld, Ill.

1st Lt. D. A. Rames, Ft. Worden, Wash., to Sixth Army, Ft. Baker, Calif.

Capt. M. Anderson, Cp Beale, Calif., to 568th Mtr Amb Co, Cp Campbell, Ky.

1st Lt. J. A. Dunleavy, Ft. Dix, N. J., to Mason GH, Brentwood, L. I., N. Y.

Capt. C. B. Gault, Cp Atterbury, Ind., to MD Tng Ctr, Cp Polk, La.

Capt. J. W. Hatcher, jr., Galesburg, Ill., to 279th GH Wakeman GH, Cp Atterbury, Ind.

Capt. I. Linn, Ft. Sam Houston, Tex., to MD Tng Ctr, Cp Polk, La.

1st Lt. J. C. Rowand, Ft. Dix, N. J., to 394th Sta Hosp O'Reilly GH, Springfield, Mo.

Capt. E. N. Simmons, Governors Island, N. Y., to Bruns GH, Santa Fe, N. Mex.

1st Lt. K. A. Tofte-Nielsen, Cp McCoy, Wis., to 79th Fld Hosp Mayo GH, Galesburg, Ill.

Capt. C. W. Childers, Cp Swift, Tex., to Fourth Army, Cp Hood, Tex.

Maj. H. L. Shulman, Binghamton, N. Y., to Med Dep, San Francisco, Calif.

2nd Lt. J. M. Cochran, jr., Brigham City, Utah, to 156th GH Fitzsimons GH, Denver, Colo.

Maj. J. W. Dulin, III, Ft. Sam Houston, Tex., to AMC, Wash., D. C.

1st Lt. R. B. Elliott, Cp Shanks, N. Y., to First Army Lab, N. Y. C.

Capt. W. M. Gordon, Brooklyn, N. Y., to Hq Det No. 1 NYPE, Cp Kilmer, N. J.

Capt. J. P. McKeon, Brigham City, Utah, to 159th Sta Hosp Fitzsimons GH, Denver, Colo.

Capt. C. A. Sharkey, Ft. Ord, Calif., to 4135 AAF BU Air Material Comd Hill Fld, Ogden, Utah.

1st Lt. R. H. Mort, Ft. Sam Houston, Tex., to SGO, Wash., D. C.

Veterinary Corps

Capt. S. Mirin, Ft. Dix, N. J., to QM Dep, Chicago, Ill.

1st Lt. R. H. Romaker, Chicago, Ill., to QM Dep, Kansas City, Mo.

Capt. E. W. Isakson, Ft. Jackson, S. C., to Seventh Army HD of Pensacola, Ft. Barrancas, Fla.

1st Lt. D. J. Collins, Ft. Tilden, N. Y., to First Army Sta Complement, Ft. Dix, N. J.

1st Lt. W. D. Elliott, Boston, Mass., to First Army Vet Inspection Unit, NYC.

1st Lt. L. W. Thompson, Boston, Mass., to NYPE, Brooklyn, N. Y.

Col. H. S. Eakins, Cp Beale, Calif., to Seventh Army, Ft. Bragg, N. C.

Sanitary Corps

1st Lt. G. W. Miller, Ft. Monmouth, N. J., to Hq First Army, Governors Island, N. Y.

Capt. C. Saunders, Ft. Sam Houston, Tex., to Fourth Army Med Lab, San Antonio, Tex.

Capt. S. Rothberg, Ft. Dix, N. J., to First Army Lab, New York, N. Y.

1st Lt. S. S. Zevin, Ft. Lewis, Wash., to Bruns GH, Santa Fe, N. Mex.

Capt. H. C. Bright, Ft. Custer, Mich., to Halloran GH, St. George, Staten Island, N. Y.

Capt. L. R. Davis, Ft. Sam Houston, Tex., to Tilton GH, Ft. Dix, N. J.

1st Lt. O. E. Eckberg, Chickasha, Okla., to Pratt GH, Coral Gables, Fla.

Capt. H. E. Carney, Governors Island, N. Y., to First Army, Ft. Dix, N. J.

2nd Lt. U. D. Register, Ft. Dix, N. J., to First Army NYPE, Brooklyn, N. Y.

Capt. J. W. H. Rehn, Ft. Dix, N. J., to SGO, Wash., D. C.

Capt. H. C. Bright, Ft. Custer, Mich., to Mason GH, Brentwood, L. I., N. Y.

Physical Therapists

Capt. O. M. Cole, Wash., D. C., to First Army RSH, Ft. Jay, N. Y.

2nd Lt. H. Van Alst, Galesburg, Ill., to MD Repl Pool Tilton GH, Ft. Dix, N. J.

2nd Lt. M. L. Christy, Ft. Eustis, Va., to Second Army, Cp Lee, Va.

Capt. G. M. Hatfield, Ft. Sam Houston, Tex., to Wm. Beaumont GH, El Paso, Tex.

2nd Lt. H. M. Murray, Galesburg, Ill., to Murphy GH, Waltham, Mass.

Dietitians

1st Lt. M. S. Lowe, Ft. Dix, N. J., to 3543d AAF BU AAF Mil Tng Ctr, San Antonio, Tex.

2nd Lt. W. E. Cobb, Aberdeen Pr Gr, Md., to Second Army Sta Hosp, Ft. Eustis, Va.

1st Lt. M. U. Chock, Ft. Dix, N. J., to Wakeman GH, Cp Atterbury, Ind.

1st Lt. C. Green, Ft. Jackson, S. C., to Seventh Army RSH, Ft. Benning, Ga.

Army Nurse Corps

COL. F. A. BLANCHFIELD, SUPT.

2nd Lt. A. L. Allenberg, Ft. McClellan, Ala., to Oliver GH, Augusta, Ga.

2nd Lt. S. E. Burgamy, Ft. McClellan, Ala., to Oliver GH, Augusta, Ga.

2nd Lt. J. F. Fambrough, Ft. McClellan, Ala., to Oliver GH, Augusta, Ga.

2nd Lt. E. L. Geyer, Chickasha, Okla., to 4600th AAF BU, Wright Fld, Ohio.

1st Lt. L. J. Graninger, Ft. Benj. Harrison, Ind., to Second Army, Ft. Geo. G. Meade, Md.

Capt. A. T. Jackowski, El Paso, Tex., to Wakeman GH, Cp Atterbury, Ind.

2nd Lt. M. E. Jacovitch, Aberdeen Pr Gr, Md., to Second Army, Cp Lee, Va.

2nd Lt. G. C. Krantz, LaCarne, Ohio, to Second Army, Cp Lee, Va.

2nd Lt. S. E. Laughter, Ft. McClellan, Ala., to Oliver GH, Augusta, Ga.

2nd Lt. L. Lloyd, Aberdeen Pr Gr, Md., to Second Army, Cp Lee, Va.

2nd Lt. M. E. Mills, Ft. Benj. Harrison, Ind., to Second Army, Ft. Geo. G. Meade, Md.

2nd Lt. H. C. Mordhorst, Ft. Sheridan, Ill., to AMC, Wash., D. C.

2nd Lt. C. B. Nichols, Ft. Sheridan, Ill., to AMC, Wash., D. C.

2nd Lt. M. H. O'Neil, Ft. Benj. Harrison, Ind., to Second Army, Ft. Geo. G. Meade, Md.

1st Lt. T. W. Rogers, Framingham, Mass., to Sta Hosp USMA, West Point, N. Y.

2nd Lt. D. A. Seibold, Lacarne, Ohio, to Second Army, Cp Lee, Va.

2nd Lt. P. M. Todd, Aberdeen Pr Gr, Md., to Second Army, Cp Lee, Va.

2nd Lt. N. L. Turner, Ft. McClellan, Ala., to Oliver GH, Augusta, Ga.

2nd Lt. B. Vukas, Aberdeen Pr Gr, Md., to Second Army, Cp Lee, Va.

2nd Lt. R. J. Wathan, Aberdeen Pr Gr, Md., to Second Army, Cp Lee, Va.

1st Lt. R. M. Case, Cp Shanks, N. Y., to First Army Staten Island Area Sta Hosp, N. Y.

Capt. K. C. Johnson, Cp Shanks, N. Y., to First Army Area Sta Hosp, Staten Island, N. Y.

1st Lt. L. E. Trotman, Cp Shanks, N. Y., to First Army Area Sta Hosp, Staten Island, N. Y.

1st Lt. M. R. Ward, Cp Shanks, N. Y., to First Army Area Sta Hosp, Staten Island, N. Y.

1st Lt. M. M. Bowden, Springfield, Mo., to Bruns GH, Santa Fe, N. Mex.

1st Lt. B. B. Brown, Springfield, Mo., to AMC, Wash., D. C.

Maj. M. S. Clift, Cp Polk, La., to Wm. Beaumont GH, El Paso, Tex.

Lt. Col. L. A. Condon, Ft. Dix, N. J., to Fourth Army, Cp Hood, Tex.

1st Lt. A. D. Crocker, Ft. Mason, Calif., to NYPE, Brooklyn, N. Y.

2nd Lt. R. E. Doran, Springfield, Mo., to First Army Area Sta Hosp, Staten Island, N. Y.

2nd Lt. R. J. Gettings, Ft. Sheridan, Ill., to Wakeman GH, Cp Atterbury, Ind.

1st Lt. P. M. Harding, Framingham, Mass., to Tilton GH, Ft. Dix, N. J.

2nd Lt. M. M. Hastings, Framingham, Mass., to Sta Hosp, USMA, West Point, N. Y.

1st Lt. M E. Knapp, Springfield, Mo., to Tilton GH, Ft. Dix, N. J.

1st Lt. W. J. Krueger, Galesburg, Ill., to Percy Jones GH, Battle Creek, Mich.

Maj. M. J. Miller, Ft. Mason, Calif., to NYPE, Brooklyn, N. Y.

1st Lt. J. H. Monticone, Wash., D. C., to Oliver GH, Augusta, Ga.

1st Lt. M. J. Peele, Brooklyn, N. Y., to SEPE, Seattle, Wash.

Maj. M. O. Velo, Ft. Benning, Ga., to Tilton GH, Ft. Dix, N. J.

1st Lt. V. M. Gillespie, LaCarne, Ohio, to Second Army, Ft. Geo. G. Meade, Md.

Maj. A. M. Grassmyer, Ft. Dix, N. J., to Fourth Army, Cp Hood, Tex.

2nd Lt. B. J. Griffin, Swannanoa, N. C., to Seventh Army Sta Complement, Ft. McPherson, Ga.

1st Lt. M. R. Riepenhoff, Cp Hood, Tex., to Second Army, Ft. Hayes, Ohio.

2nd Lt. M. E. Robbins, Ft. McClellan, Ala., to Moore GH, Swannanoa, N. C.

1st Lt. V. M. Sendek, Galesburg, Ill., to Percy Jones GH, Battle Creek, Mich.

2nd Lt. H. Ylvisaker, Ft. Snelling, Minn., to Fifth Army, Cp Carson, Colo.

2nd Lt. E. L. Augustine, Springfield, Mo., to Walter Reed GH AMC, Wash., D. C.

2nd Lt. D. A. Clasen, Ft. Sheridan, Ill., to Bruns GH, Santa Fe, N. Mex.

1st Lt. B. J. Harris, Cp Beale, Calif., to Madigan GH, Ft. Lewis, Wash.

2nd Lt. R. L. Keefe, Framingham, Mass., to Letterman GH Hosp Train Unit, San Francisco, Calif.

1st Lt. C. O. Kitch, Ft. Sheridan, Ill., to Fitzsimons GH, Denver, Colo.

Capt. D. V. Murchison, Cp Beale, Calif., to Madigan GH, Tacoma, Wash.

2nd Lt. L. H. Peterson, Ft. Sheridan, Ill., to Walter Reed GH, AMC, Wash., D. C.

Capt. L. S. Pope, Cp San Luis Obispo, Calif., to Sixth Army, Ft. Rosecrans, Calif.

1st Lt. A. F. Rock, El Paso, Tex., to Brooke AMC, Ft. Sam Houston, Tex.

1st Lt. H. M. Rolff, Hot Springs Nat'l Park, Ark., to Tilton GH, Ft. Dix, N. J.

Capt. A. N. Waddill, Ft. Sam Houston, Tex., to Wm. Beaumont GH, El Paso, Tex.

2nd Lt. M. J. Abbott, Framingham, Mass., to Oliver GH, Augusta, Ga.

1st Lt. M. F. Barrett, Framingham, Mass., to Moore GH, Swannanoa, N. C.

1st Lt. H. Bruzzo, Framingham, Mass., to Oliver GH, Augusta, Ga.

2nd Lt. R. A. Bryant, Framingham, Mass., to Moore GH, Swannanoa, N. C.

1st Lt. J. M. Charle, Springfield, Mo., to McCornack GH, Pasadena, Calif.

2nd Lt. J. H. Durheim, Springfield, Mo., to McCornack GH, Pasadena, Calif.

1st Lt. M. Fink, Springfield, Mo., to McCornack GH, Pasadena, Calif.

Capt. C. M. Flatley, Ft. Hancock, N. J., to Oliver GH, Augusta, Ga.

2nd Lt. H. M. Grandish, Springfield, Mo., to McCornack GH, Pasadena, Calif.

2nd Lt. A. E. Hansen, Ft. Douglas, Utah, to Sixth Army Sta Hosp, Ft. Rosecrans, Calif.

2nd Lt. E. B. Haskell, Framingham, Mass., to Moore GH, Swannanoa, N. C.

2nd Lt. H. M. Heine, Framingham, Mass., to Oliver GH, Augusta, Ga.

2nd Lt. A. John, Framingham, Mass., to Moore GH, Swannanoa, N. C.

1st Lt. L. M. Langley, Framingham, Mass., to Oliver GH, Augusta, Ga.

2nd Lt. M. L. Litchfield, Framingham, Mass., to Moore GH, Swannanoa, N. C.

1st Lt. F. L. Macaratis, Springfield, Mo., to McCornack GH, Pasadena, Calif.

2nd Lt. V. E. Lundberg, Springfield, Mo., to McCornack GH, Pasadena, Calif.

(*Please turn to Next Page*)

Army Orders

(Continued from Preceding Page)

2nd Lt. J. L. Magnus, Framingham, Mass., to Moore GH, Swannanoa, N. C.
1st Lt. L. A. Mainiero, Framingham, Mass, to Oliver GH, Augusta, Ga.
1st Lt. V. M. McCormick, Framingham, Mass, to Oliver GH, Augusta, Ga.
2nd Lt. H. E. Moode, Framingham, Mass, to Moore GH, Swannanoa, NC.
1st Lt. E. M. Nigro, Framingham, Mass, to Moore GH, Swannanoa, NC.
Maj. E. E. Piatt, Ft. Dix, NJ, to Gen Disp, Boston, Mass.
1st Lt. E. J. Ray, Springfield, Mo, to McCornack GH, Pasadena, Calif.
2nd Lt. L. E. Roberts, Framingham, Mass, to Moore GH, Swannanoa, NC.
2nd Lt. O. Royal, Springfield, Mo, to McCornack GH, Pasadena, Calif.
2nd Lt. H. W. Scarbrough, Springfield, Mo, to McCornack GH, Pasadena, Calif.
2nd Lt. J. Sheridan, Framingham, Mass, to Oliver GH, Augusta, Ga.
1st Lt. E. M. Smith, Framingham, Mass, to Oliver GH, Augusta, Ga.
2nd Lt. M. E. Suess, Framingham, Mass, to Oliver GH, Augusta, Ga.
2nd Lt. F. D. Zabinski, Framingham, Mass, to Oliver GH, Augusta, Ga.
1st Lt. K. P. Zeisloft, Springfield, Mo, to McCornack GH, Pasadena, Calif.
1st Lt. A. A. Zollo, Framingham, Mass, to Moore GH, Swannanoa, NC.
2nd Lt. D. F. Ace, Cp Kilmer, N. J., to Officer Transport Det, NYPE, Brooklyn, N. Y.
2nd Lt. J. A. Anderson, Cp Kilmer, N. J., to Officer Transport Det NYPE, Brooklyn, N. Y.
2nd Lt. Z. B. Baggett, Ft. McClellan, Ala., to Seventh Army, Ft. Jackson, S. C.
2nd Lt. J. M. Clever, Aberdeen Pr Gr, Md., to Second Army Sta Hosp, Carlisle Bks, Pa.
1st Lt. M. A. Gilhooley, Ft. Dix, N. J., to First Army RSH, Ft. Jay, Governors Island, N. Y.
1st Lt. I. C. Helhoski, Ft. Dix, N. J., to First Army EB USDE, Greenhaven, N. Y.
2nd Lt. C. A. Nocerini, Cp Kilmer, N. J., to Officer Transport Det, NYPE, Brooklyn, N. Y.
1st Lt. M. Plant, Ft. McClellan, Ala., to Seventh Army, Ft. Jackson, S. C.
1st Lt. J. W. Shissler, Ft. Dix, N. J., to First Army Area Sta Hosp, Staten Island, N. Y.
2nd Lt. S. L. Thompson, Ft. McClellan, Ala., to Seventh Army, Ft. Jackson, S. C.
2nd Lt. L. Dixon, San Francisco, Calif., to Seventh Army RSH, Ft. Bragg, N. C.
Capt. J. M. Eads, San Francisco, Calif., to Seventh Army RSH, Ft. Bragg, N. C.
1st Lt. R. C. Fuller, Galesburg, Ill., to Madigan GH, Ft. Lewis, Wash.
2nd Lt. H. E. Glenn, San Francisco, Calif., to Seventh RSH, Ft. Bragg, N. C.
1st Lt. H. C. Hooverson, Galesburg, Ill., to Madigan GH, Ft. Lewis, Wash.
2nd Lt. W. M. Hampton, San Francisco, Calif., to Seventh Army RSH, Ft. Bragg, N. C.
2nd Lt. W. L. Krenz, Galesburg, Ill., to Madigan GH, Ft. Lewis, Wash.
1st Lt. F. C. Larkin, Ft. Sam Houston, Tex., to Pratt GH, Coral Gables, Fla.
1st Lt. E. M. Nelson, Galesburg, Ill., to Madigan GH, Ft. Lewis, Wash.
1st Lt. M. L. Garcia, Ft. McClellan, Ala., to Seventh Army, Ft. Benning, Ga.
2nd Lt. M. L. Hammac, Ft. McClellan, Ala., to Seventh Army, Ft. Jackson, S. C.
2nd Lt. M. F. Hamrick, Ft. McClellan, Ala., to Seventh Army, Ft. Jackson, S. C.
1st Lt. J. E. Hopkins, Wash., D. C., to Letterman GH, San Francisco, Calif.
2nd Lt. O. A. Hovland, Springfield, Mo., to Bruns GH, Santa Fe, N. Mex.
2nd Lt. D. R. Juhlin, Ft. McClellan, Ala., to Seventh Army, Ft. Jackson, S. C.
1st Lt. K. King, Ft. McClellan, Ala., to Seventh Army, Ft. Benning, Ga.
2nd Lt. D. Klasnic, Benicia, Calif., to Sixth Army Sta Hosp, Cp McQuaide, Calif.
2nd Lt. E. L. Lindley, Springfield, Mo., to Bruns GH, Santa Fe, N. Mex.
2nd Lt. M. J. Mason, Benicia, Calif., to Sixth Army Sta Hosp, Cp McQuaide, Calif.
2nd Lt. M. E. Meiers, Springfield, Mo., to Bruns GH, Santa Fe, N. Mex.
2nd Lt. U. R. Merriam, Cp Beale, Calif., to Sixth Army Sta Hosp, Ft. Scott, Calif.
2nd Lt. M. Miller, Springfield, Mo., to Bruns GH, Santa Fe, N. Mex.
1st Lt. G. L. W. Nornhold, Springfield, Mo., to Bruns GH, Santa Fe, N. Mex.
1st Lt. M. M. Robicheaux, Ft. McClellan, Ala., to Seventh Army, Ft. Benning, Ga.
2nd Lt. F. P. Rosenberg, Springfield, Mo., to Bruns GH, Santa Fe, N. Mex.
2nd Lt. M. F. Rosser, Springfield, Mo., to Bruns GH, Santa Fe, N. Mex.
2nd Lt. J. J. Santillo, Springfield, Mo., to Bruns GH, Santa Fe, N. Mex.
2nd Lt. E. A. Simmons, Ft. McClellan, Ala., to Seventh Army, Ft. Benning, Ga.
2nd Lt. A. E. Tetreault, Springfield, Mo., to Bruns GH, Santa Fe, N. Mex.
Capt. A. M. Ussery, Cp Jos. T. Robinson, Ark., to Fourth Army, Ft. Crockett, Tex.
1st Lt. V. M. Warren, Benicia, Calif., to Sixth Army Sta Hosp, Ft. Rosecrans, Calif.
1st Lt. C. Wieser, Springfield, Mo., to Bruns GH, Santa Fe, N. Mex.
1st Lt. H. Holub, Swannanoa, N. C., to USMA Sta Hosp, West Point, N. Y.
1st Lt. M. J. Sheehan, Ft. Dix, N. J., to Mason GH Brentwood, Long Island, N. Y.
2nd Lt. D. C. Ahlswede, Brooklyn, N. Y., to SEPE, Seattle, Wash.
2nd Lt. C. J. Arthur, Cp Jos. T. Robinson, Ark., to Fourth Army Sta Hosp, Ft. Crockett, Tex.
1st Lt. M. Augustyn, Cp Chaffee, Ark., to Fourth Army Sta Med, Cp Hood, Tex.
1st Lt. A. Bacior, Brooklyn, N. Y., to SEPE, Seattle, Wash.
1st Lt. M. G. Boyd, Cp Jos. T. Robinson, Ark., to Fourth Army Sta Hosp, Ft. Crockett, Tex.
1st Lt. E. M. Brown, Cp Jos. T. Robinson, Ark., to Fourth Army Sta Hosp, Cp Polk, La.
Maj. M. S. Clift, Cp Jos. T. Robinson, Ark., to Fourth Army Sta Hosp, Cp Polk, La.
2nd Lt. R. F. Collins, Brooklyn, N. Y., to SEPE, Seattle, Wash.
Lt. Col. A. J. Garrison, Cp Jos. T. Robinson, Ark., to Fourth Army Sta Hosp, Cp Polk, La.
1st Lt. B. F. Kuchar, Brooklyn, N. Y., to SEPE, Seattle, Wash.
2nd Lt. J. B. Lawson, Brooklyn, N. Y., to SEPE, Seattle, Wash.
1st Lt. I. M. L. Melas, Cp Chaffee, Ark., to Fourth Army Sta Med, Cp Polk, La.
Capt. L. Mengers, Ft. Sam Houston, Tex., to Fitzsimons GH, Denver, Colo.
1st Lt. B. T. Miller, Brooklyn, N. Y., to SEPE, Seattle, Wash.
2nd Lt. E. M. O'Brien, Brooklyn, N. Y., to SEPE, Seattle, Wash.
2nd Lt. B. E. Purifoy, Cp Jos. T. Robinson, Ark., to Fourth Army, Ft. Crockett, Tex.
1st Lt. H. K. Tierney, Brooklyn, N. Y., to SEPE, Seattle, Wash.
1st Lt. G. M. Shortt, Cp Chaffee, Ark., to Fourth Army Sta Med, Cp Polk, La.
1st Lt. I. O. Snead, Cp Kilmer, N. J., to SEPE, Seattle, Wash.
Capt. M. A. Walroad, Cp Jos. T. Robinson, Ark., to Fourth Army Sta Hosp, Cp Polk, La.
1st Lt. R. Webber, Brooklyn, N. Y., to SEPE, Seattle, Wash.
1st Lt. A. M. Yarbrough, Ft. Sam Houston, Tex., to Wm. Beaumont GH, El Paso, Tex.
2nd Lt. R. A. Angeloni, Ft. Knox, Ky., to MC, Wash., D. C.
1st Lt. M. M. Bosworth, Kansas City, Mo., to Madigan GH, Tacoma, Wash.
2nd Lt. H. L. Brater, Ft. Knox, Ky., to Valley Forge GH, Phoenixville, Pa.
2nd Lt. J. D. Cassidy, Ft. Knox, Ky., to Valley Forge GH, Phoenixville, Pa.
2nd Lt. B. L. Catala, Ft. Knox, Ky., to AMC, Wash., D. C.
1st Lt. A. V. Chambers, Ft. Knox, Ky., to AMC, Wash., D. C.
1st Lt. B. E. Chevalier, Ft. Knox, Ky., to AMC, Wash., D. C.
1st Lt. J. Crimm, Ft. Knox, Ky., to Valley Forge, GH, Phoenixville, Pa.
1st Lt. L. E. Dillon, Ft. Knox, Ky., to AMC, Wash., D. C.
2nd Lt. P. J. Ellenwood, Ft. Knox, Ky., to AMC, Wash., D. C.
2nd Lt. C. L. Ellsworth, Ft. Knox, Ky., to Valley Forge GH, Phoenixville, Pa.
2nd Lt. E. R. Frantz, Ft. Knox, Ky., to AMC, Wash., D. C.
Capt. M. E. Gay, Wash., D. C., to Percy Jones GH, Battle Creek, Mich.
1st Lt. M. E. George, Ft. Sheridan, Ill., to Army and Navy GH, Hot Springs Nat'l Park, Ark.
2nd Lt. F. D. Gibson, Ft. Knox, Ky., to AMC, Wash., D. C.
Maj. N. G. Gillihan, Ft. Sam Houston, Tex., to Percy Jones GH, Battle Creek, Mich.
2nd Lt. B. Ichkowitz, Ft. Knox, Ky., to Valley Forge GH, Phoenixville, Pa.
2nd Lt. L. H. Kantenwein, Ft. Knox, Ky, to AMC, Wash., D. C.
2nd Lt. J. C. Landry, Chickasha, Okla., to Army and Navy GH, Hot Springs Nat'l Park, Ark.
2nd Lt. H. T. Laubacher, Ft. Knox, Ky., to Second Army RSH, Cp Lee, Va.
2nd Lt. B. J. Lawlor, Ft. Knox, Ky., to Valley Forge GH, Phoenixville, Pa.
2nd Lt. D. J. Lynch, Ft. Knox, Ky., to Valley Forge GH, Phoenixville, Pa.
1st Lt. F. V. Lewis, Chickasha, Okla., to Madigan GH, Tacoma, Wash.
2nd Lt. E. L. Loftus, Ft. Knox, Ky., to Valley Forge GH, Phoenixville, Pa.
1st Lt. G. G. Mah, Framingham, Mass., to Second Army Sta Hosp, Cp Campbell, Ky.
1st Lt. M. L. Murphy, Ft. Knox, Ky., to Valley Forge GH, Phoenixville, Pa.
2nd Lt. J. B. Nepa, Ft. Knox, Ky., to AMC, Wash., D. C.
1st Lt. J. Peace, Chickasha, Okla., to Madigan GH, Tacoma, Wash.
2nd Lt. R. V. Piotrowski, Ft. Knox, Ky., to Second Army RSH, Cp Lee, Va.
2nd Lt. M. T. Rice, Ft. Knox, Ky., to AMC, Wash., D. C.
2nd Lt. D. E. Robison, Ft. Knox, Ky., to Second Army RSH, Cp Lee, Va.
Maj. N. P. Rutherman, Ft. Sam Houston, Tex., to Army and Navy GH, Hot Springs Nat'l Park, Ark.
2nd Lt. T. L. Sementa, Ft. Knox, Ky., to AMC, Wash., D. C.
1st Lt. J. B. Sharpe, Ft. Knox, Ky., to Second Army RSH, Cp Lee, Va.
1st Lt. M. E. Shumaker, Ft. Knox, Ky., to Valley Forge GH, Phoenixville, Pa.
2nd Lt. S. A. Simms, Ft. Knox, Ky., to Second Army RSH, Cp Lee, Va.
2nd Lt. I. A. Stolz, Ft. Knox, Ky., to AMC, Wash., D. C.
Capt. A. M. Thomas, Cp Atterbury, Ind., to 3704th AAF BU, Keesler Fld, Miss.
2nd Lt. H. I. Wagner, Ft. Knox, Ky., to AMC, Wash., D. C.
2nd Lt. L. M. Washmuth, Ft. Knox, Ky., to AMC, Wash., D. C.
1st Lt. E. Whitaker, Scott Fld, Ill., to Letterman GH, San Francisco, Calif.
Capt. L. A. Wright, Chickasha, Okla., to Valley Forge GH, Phoenixville, Pa.

CORPS OF ENGINEERS

LT. GEN. R. A. WHEELER, C OF E

2nd Lt. P. F. Gentry, Ft Sam Houston, Tex, to 3192d Engr Dep Co, Granite City, Ill.
1st Lt. J. M. Gibbs, Ft Belvoir, Va, to Sixth Army 2d Engr Sp Brig, Ft Ord, Calif.
Capt. J. J. Kuhl, Ft Sheridan, Ill, to Hq Fifth Army, Chicago, Ill.
Maj. W. J. Locke, Chicago, Ill, to Engr Tng Ctr, Ft. Lewis, Wash.
Capt. P. R. Pihl, Ft Dix, NJ, to Engr Repl Pool, Ft. Belvoir, Va.
Capt. E. T. Baldwin, Ft. Worden, Wash, to Sixth Army, Cp Cooke, Calif.
Maj. W. Behncke, Cp Beale, Calif, to Hq Sixth Army, San Francisco, Calif.
Capt. C. M. Biersack, Ft. Dix, NJ, to Engr Repl Pool Engr Tng Ctr, Ft Belvoir, Va.
Maj. C. A. Carroll, San Francisco, Calif, to Sixth Army 1154th Engr Combat Gp, Ft Lewis, Wash.
Maj. W. C. Cerwin, Ft Dix, NJ, to Second Army 19th Eng Combat Gp, Cp Campbell, Ky.
Lt. Col. W. S. Corkran, San Francisco, Calif, to Sixth Army Post Operating Co, Ft Winfield Scott, Calif.
Maj. G. Doswell, Ft. Sam Houston, Tex., to Hq Sixth Army, San Francisco, Calif.
Capt. L. A. Gattman, Tooele, Utah, to Sixth Army Mira Loma QM Dep, Calif.
Capt. W. E. Hatcher, jr, Little Rock, Ark, to Fourth Army Rctg Main Sta, Jonesboro, Ark.
Col. J. G. Ladd, Ft Meade, Md, to OCE, Wash, DC.
Lt. Col. W. Rybak, Ft Dix, NJ, to Engr Repl Pool Engr Ctr, Ft Belvoir, Va.
Maj. N. D. Humphrey, Ft Sam Houston, Tex, to Det No. 16, Engr Dep, Granite City, Ill.
Lt. Col. H. K. Eggleston, jr, Ft Belvoir, Va, to OCE, Wash, DC.
Maj. J. I. Anderson, Ft Belvoir, Va, to Engr Tng Ctr, Ft Lewis, Wash.
Maj. W. H. Chambers, jr, Ft Belvoir, Va, to Engr Tng Ctr, Ft Lewis, Wash.
Lt. Col. J. C. Dalrymple, Wash, DC, to Comd and Staff College, Ft Leavenworth, Kans.
Lt. Col. E. M. Fry, jr, Ft Lewis, Wash, to Comd and Staff College, Ft Leavenworth, Kans.
Maj. J. J. Gettings, jr, Ft Dix, NJ, to Hq, Ft Belvoir, Va.
Lt. Col. F. Milner, Atlanta, Ga, to Comd and Staff College, Ft Leavenworth, Kans.
Capt. H. H. McCarthy, Ft Sheridan, Ill, to Engr Dep, Sharonville, Ohio.
Lt. Col. R. L. Mushen, Cp Beale, Calif, to Engr Tng Ctr, Ft Lewis, Wash.
Maj. J. W. Noall, Cp Beale, Calif, to Engr Tng Ctr, Ft Lewis, Wash.
2nd Lt. L. F. O'Riordan, Springfield, Mo, to Engr Tng Ctr, Ft Lewis, Wash.
Lt. Col. J. H. Palmer, Ft Sam Houston, Tex, to Engr Repl Pool Engr Tng Ctr, Ft Belvoir, Va.
Col. C. V. B. Sawin, Wright Fld, Ohio, to Comd and Staff College, Ft Leavenworth, Kans.
Maj. E. L. Van Horn, Tonawanda, NY, to Manhattan Engr Dist, Cp Upton, NY.
1st Lt. G. A. Worth, Cp Hood, Tex, to Seventh Army 82d Abn Div, Ft Bragg, NC.
Col. C. F. Baish, Ft Lewis, Wash, to Industrial College of Armed Forces, Wash, DC.
Col. C. R. Bathurst, Ft Belvoir, Va, to OC of S, Wash, DC.
Maj. N. H. Colby, Obispo, Calif, to Sixth Army Gen Dep, Stockton, Calif.
1st Lt. W. A. Dooley, Baltimore, Md, to CIC Det NYPE, Brooklyn, NY.
Capt. C. C. McDonald, Stockton, Calif, to

(Please turn to Page 1522)

LOANS—

Officers, and warrant officers in regular service, army, navy, coast guard or marine corps.

Bank rates, endorsers not required, no investigation. Write for airmail forms and information.

THE MECHANICS BANK
(A $35,000,000.00 Corporation)
RICHMOND, CALIFORNIA
Member Federal Deposit Insurance Corp.

In a Rut?

Thoughts while shaving are mental reproductions of golf course lingo for fellows who are still in the rut of old-fashioned shaving methods. Brushless Burma-Shave is the quick, modern way . . . just pat the luxurious cream on your face, and shave! And, because Burma-Shave is a greaseless cream, it washes out of the razor easily. Get a jar or tube of Burma-Shave today!

Burma-Shave
NO BRUSH · NO LATHER

SERVICE NEWS AND GOSSIP

Foreign Affairs—Although Admiral Nimitz announces there are no present arrangements for grand scale combined maneuvers of the American and British vessels in the Mediterranean, the fact that they are continuously operated under joint command is impressive. They are so operated for the purpose of serving interests common to the United States and Great Britain in the Mediterranean theater. Nobody can examine the Near East situation without being aware that there are a good many interests common to both powers and to the cause of world peace. Each power, also, has its own interests, and where the purpose is purely nationalistic the separate forces must be separately employed, and this understanding is implicit in the Navy statement issued at midweek. Their joint operation, however, constitutes a gesture which is intended for the world to see. Concerning us especially is the warfare which is occurring in Palestine. Our government has no present intention, at least, of sending American troops to the mandate, but we are on guard throughout the Mediterranean and Middle East and in the latter region there are American oil interests which are important to us because of the depletion of our domestic supply due to the operations of the war. With the President's disapproval of the British blockade of Palestine it is evident that he will not permit our vessels in the Mediterranean to participate in any such operation.

Widening Russan interest in Middle East matters came to the surface with a Soviet Foreign Office note to Turkey calling for control of the Dardanelles by "Black Sea powers," rather than by Turkey alone. Romania and Bulgaria of course are "Black Sea powers" but how much these decreasingly independent nations, not yet given a treaty status, would participate as "Black Sea powers" is indicated in this same document, which suggests that "Turkey and the Soviet Union, as the most interested powers, . . . will organize joint means of defense of the straits." Nor is there any hint from Moscow as to the shares of this "joint means" which would be contributed respectively by Turkey and Russia. Istanbul understands clearly that this is a demand for Russian bases on the straits, and is bound to oppose forfeiture of Turkish sovereignty over straits both sides of which are Turkish soil.

That there is to be a revision of the Montreux convention for Dardanelles control (with Japan, an original signatory, replaced this time by the United States which did not sign the 1936 document) is well understood. The American purpose, however, had been to effect not the tightening of military control over this important waterway, but the loosening. In particular, there has been express opposition to the idea of establishing a military base in an area which would tend (1) to bring restrictive control over the straits even in peacetime, which Turkey itself has not been exercising, and (2) which also would increase, rather than decrease, the military equipment in the Near East as a whole. America's basic interest in the waterway is our desire, expressed both by President Wilson and by President Roosevelt, for international waterways giving full peacetime access to lands remote from the high seas. It is in line with our continued expression of interest in freeing the Danube to international traffic, a purpose which is presently and vigorously opposed by Russia.

In the Paris peace conference itself the Russian delegation continues its opposition to a "soft peace" for Italy, on the ground that this unhappy land by its choice of Premier de Gasperi has demonstrated an abiding fascist character. (De Gasperi, on the contrary, has a long anti-fascist record.) This, of course, is the Italian communist party line, repeated loudly by local leaders who are less Italian than communist, as is the way of communists in other lands. In the same vein, Mr. Vishinsky strategically supports the Romanian plea for a revision of the peace-terms set by the Big Four, holding that Romania now, with the Groza government which Mr. Vishinsky installed there, is "frankly on the road to democratization," and hence entitled to support. The particular support for which he argues is a cancellation of treaty provisions by which British, French and American nationals' property rights in Romania would be protected. An odd aspect is that the Russian spokesman defends Romania for her "co-belligerancy" but assails Italy for hers. Another is that the Romanian spokesman, Tatarescu, has not so substantial an anti-fascist record as has de Gasperi; at the moment, however, he is in full accord with Moscow. It might be mentioned that in Bulgaria there are indications of a new purge of "fascists," so identified during the Michailovich trial. This list includes Bulgarian political leaders previously acceptable to Russia, but who opposed the Russianization of the Bulgarian army, and some 1,700 officers. Throughout Europe as well as in the Far East Stalin's purpose obviously is to press forward the cause of Communism and the expansion of Russia. Besides the clashes at the Paris conference, where Secretary Byrnes and the Russian delegates are hurling insults at each other, there is friction between American and Russian representatives on the Berlin Commission, between General Mark W. Clark and the Russian representatives in Vienna, and General of the Army Douglas MacArthur is having his troubles with Russian representatives on the Far Eastern Commission. Stalin has violated the Atlantic Charter which he signed and he has disregarded the Yalta and Potsdam declarations. As former President Hoover pointed out in an able exposition of our world relations, communistic propaganda is still emanating from and being directed from Moscow to all countries including the United States and South America. Russian troops today are occupying all of Poland, Hungary, Bulgaria, and Austria. Romania and Czechoslovakia are dominated by the Soviets and ghosts at the Paris peace table are the little Baltic states of Estonia, Latvia, and Lithuania, which Russia has swallowed up. Yugoslavia is, of course, a Russian satellite. Should the Soviet government be allowed to pursue the course it evidently is bent upon it will add to its human resources in Europe 118,000,000 people, and 130,000,000 million people in North China, Manchuria, and North Korea. This would mean that the Soviet Union would have human resources numbering 418,000,000 people. By taking over the industrial resources of eastern Germany, Austria, and the other states, the Soviet government would be able to increase enormously the output of implements of war. It is not to be forgotten that the Russian officer who witnessed the tests at Bikini boasted that Russia was on its way to the manufacture of atom bombs, which is not surprising in view of the high qualifications of Russian scientists. All these facts necessarily are being weighed by our officials in connection with the policy we are pursuing, a policy which has the sole object of world peace. Simultaneously with a strong defense of American policy and a caustic denunciation of that of Russia at Paris, the President called a meeting of his top defense advisers at the White House on Thursday, just prior to his departure on the Williamsburg for an 18-day cruise along the North Atlantic coast. Present at this conference were the officials and officers who would be members of the Council of Common Defense, as described on the first page of this issue.

In China there has been a long overdue statement by Chiang Kai-shek that the present political government must be ended "without delay, despite all obstacles." Had there been any substantial evidence of this a few weeks ago, the efforts of General Marshall, perhaps, might have been partially productive. It is likely that the proposals which now come are here too late, particularly as to them is attached the condition that the Communists withdraw peaceably from the vantage points they lately occupied—the Communists defending their behavior by pointing to the Central Government's failure to carry out its own agreements. The establishment of peace in China is still dependent upon large concessions by both sides, not by one. Chiang's statement does little to relieve the gloom of the recent joint statement by Ambassador John Leighton Stuart and General Marshall, that general peace in China seems impossible.

Name for Ground Forces—In anticipation of abolition of service branches under the Army Ground Forces, two service publications have recorded their views on the name for the new organization. The Infantry Journal wants it called "Infantry," and the Field Artillery Journal likes "Artillery."

In an editorial, "Call It Infanry," the Infantry Journal cites its record of 12% of the decorations and 90% of the Ground Forces casualties, and asks "who knows better about teamwork than an Infantryman?" In the long run, the editorial says, "We would still have to have some specific name for the men who would do what now the Infantry does."

The Field Artillery Journal says "Call Them What You Will" but quotes one German POW: "We could see the American planes in time to dive into a ditch. We had a chance to hit American tanks with our 88's. But when our positions were smothered, without warning, by an American artillery concentration—then, not even the birds or rabbits could escape. Artillery caused most of our casualties, and the shell fragment wounds were twice as deadly as bullets."

But the Field Artillery Journal contends that "the answer can only be *right*, if we have articulate and high-spirited Infantrymen, Artillerymen and Armored Cavelrymen—justly proud, as individuals, of the essential functions of their great arms, but *more proud and more aggressively cohesive*, as individuals, in their over-riding role as ground soldiers. The battle *is* the pay-off. The Army Ground Forces pay off in battle."

Corps of Engineers—Climaxing three months of difficult operations, the 47th Engineers recently completed the job of clearing the channel entrance to historic Naha harbor on Okinawa. Final effort in removing the projecting bow of the wrecked tanker, "Vandalia" wrote finish to this huge job taken over from the Navy in early April.

The mammoth job of clearing Naha harbor entrance, under the direction of Capt. Mark Klinefelter, consisted of the building of a causeway to the ship, the removal of the superstructure forward of the pump room, the cutting of the hull at the pump room, and finally removing the bow (255 ft. of the 585 ft. vessel).

Approximately 95 per cent of the work was done by divers, who, after attending school under Captain Klinefelter and M/Sgt. Robert W. Ament, worked in 40 feet of water, oil, and mud, utilizing deep-sea diving gear.

Medical Department—The 29th General Hospital, chief army medical installation in Southern Korea, has been awarded the army's meritorious service unit plaque for superior performance during the war. The hospital was cited specifically for its work in New Caledonia from 1 January 1944 to 17 April 1945.

The hospital, while in the South Pacific, was commanded by Col. William C. Pollock and Lt. Col. J. M. Foster, jr. After the Ryukyus campaign opened in April, 1945, the unit was ordered to Okinawa. From Okinawa it came to Korea, where it now serves all of Lt. Gen. John R. Hodge's XXIV Amry Corps. The hospital is commanded by Col. Jonathan Rigden.

Retirement of Brig. Gen. George E. Callender as commandant of the medical department professional service schools of the Army Medical Center and the appointment of Col. Rufus L. Holt as his successor, have been announced by Brig. Gen. George C. Beach, jr., commanding general of the Center and Walter Reed General Hospital.

Ending 33 years of army service in which he became one of the country's best known bacteriologists and pathologists, General Callender now is on terminal leave, after which he will become a special consultant to the Surgeon General.

Colonel Holt, who has been acting commandant and secretary of the medical schools since February, is a veteran of 29 years of army service, nine of them spent in four previous tours of duty at the school and hospital. He has done extensive research in bacteriology, parasitology, malaria and undulent fever and was awarded the Legion of Merit for his work at the Fifth Service Command Laboratory at Fort Benjamin Harrison, Ind., in 1942.

Col. Eugene W. Billick, MC, for 32 months Chief Surgeon of Africa—Middle East Theater with headquarters in Cairo, is now Deputy Chief of Operations in The Office of The Surgeon General. He succeeds Col. Bryan C. T. Fenton, who is now assigned to Brooke Army Medical Center, Ft. Sam Houston, Texas.

Army-Navy-National Guard Aviation—The Naval Air Station at Floyd Bennett Field in Brooklyn has been designated as the first of several military airports to be used jointly by the Army and Navy for the training of air reservists and National Guard fliers. This unprecedented "cooperative arrangement" is said to be the first of several to be worked out where it is practicable for the two major services to share airport facilities.

While the Navy already has seven and the Marine Corps two air squadrons at Floyd Bennett with a total of 96 aircraft, the present program calls for eventual establishment of 15 squadrons with 125 planes. The Air Defense Command will utilize the Naval Air Station to the limit that its facilities are made available, it was reported. The Army air reserve program calls for the training of 22,500 pilots with 3,000 aircraft, and the National Guard plans training for 3,000 pilots with 2,664 planes.

Army Transportation Corps—Increasing efforts which enjoyed notable success during the war, the Transportation Corps has inaugurated an intensive safety and accident-prevention program aboard all vessels engaged in the War Department's marine operations, and in other marine activities in the Ports of Embarkation and at the Transportation Training Center at Fort Eustis, Va. To implement the program, Maj. Gen. Edmond Harrison Leavey, Chief of Transportation, has assigned his safety specialist, Mr. Harold L. Rush, Facilities and Security Division, to temporary duty aboard ship to study problems of accident-prevention at sea.

The Transportation Corps has directed that each of its non-commissioned of-

ficers complete a 24-hour course in accident prevention covering company areas, offered at Fort Eustis, and at Camp Kilmer, N. J., staging area for the New York mess halls, barracks, first aid, fire and vehicular safety. The courses presently are Port of Embarkation. Similar training has been given at the Corps' West Coast installations, and is to be resumed. The Transportation Corps was the first Army agency to give a specialized safety course to non-commissioned personnel.

Maj. Thomas Wood, jr., of Los Angeles, Calif., has accepted a commission in the Regular Army and has returned to active duty. He has been assigned to Fort Belvoir, Va., where he will be the Transportation Corps' representative on the faculty of the Engineer School.

Col. Wilbur S. Elliott, Chief of Water Transport Service, Office of the Chief of Transportation, has returned from an inspection of the San Francisco and Seattle Ports of Embarkation. He reports that the ship-conversion program in West Coast yards is progressing satisfactorily and will be completed in a reasonably short time.

Navy Nurse Corps—Capt. Nellie Jane DeWitt, Superintendent of the Navy Nurse Corps, was a guest of honor at a banquet given recently in Richmond, Va., by 18 nurses who are completing their theoretical training in Physical Therapy at the Medical College of Virginia. The 18 members of the physical therapy class, who will report next for apprenticeship periods at Naval Hospitals at Corona, Calif.; Philadelphia, or Bethesda, Md., are:

Lt. Comdr. Bertha B. Ahrend, Lt. Josephine M. Biedka, Lt. Gladys R. Curry, Lt. (jg) Helen A. Germer, Lt. (jg) Jean F. Halpin, Lt. Comdr. Jeannette M. Harriott, Lt. Jeanette D. Kezer, Lt. (jg) Elizabeth Emma Kinzer, Lt. (jg) Maxine E. Kirkpatrick, Lt. Sara E. Marcum, Lt. Comdr. Norma E. Mauldin, Lt. Comdr. Ruth I. Moeller, Lt. (jg) Helen T. O'Brien, Lt. (jg) Clara M. Rusch, Lt. (jg) Clara M. Snyder, Lt. (jg) Evelyn D. White, Lt. (jg) Mavis M. Thomas, and Lt. (jg) Kate Young.

In commissioning ceremonies to be held soon at the new Naval Hospital in Houston, one of the streets of the reservation will be named in honor of the late Lt. (jg) Lucille Hendricks, (NC), USN, who at the time of her death in airplane crash in Alaska in April, 1944, had been a member of the Nurse Corps 14 years.

National Guard—Plans for procuring additional staff officers and beginning to accept applications for enlistment in Headquarters and Headquarters Squadron, and the 103d AAF Communications Squadron, were detailed 7 Aug. at a meeting at Pennsylvania National Guard Headquarters. Col. John W. Weltman, Senior Air Instructor for the Pennsylvania National Guard and Acting Wing Commander, 53d Air Wing in Pennsylvania, Maryland, Virginia and the District of Columbia, sanctioned the start of active recruiting for the Harrisburg units. Conferees included, besides Colonel Weltman: Maj. William H. Bannard, jr., Maj. Ralph L. Beaver, Maj. John D. Adams, Maj. Anthony A. Manning, Capt. Paul Rosenberg, Capt. J. D. Alexander, Capt. James C. Bartlett, jr., and 1st Lt. Robert G. Sheets.

Hugh J. Cunningham, of Pittsburgh, was appointed 10 Aug. by Governor Martin of Pennsylvania to be a colonel in the Pennsylvania National Guard, commanding the 218th AAA Group of the 51st AAA Brigade. Lt. Col. Arthur D. Bartolett was designated to command the 707th AAA Gun Battalion, Semi-Mobile. Another appointment was that of 1st Lt. David T. Jenkins as Communications Officer, Hq. Co., 109th Inf.

Bureau of Ordnance—In discussing the progress made in naval ordnance during the first year of peace, Vice Admiral George F. Hussey, jr., Chief of the Bureau of Ordnance, this week outlined results of a vigorous research program designed to maintain the Navy's pre-eminence in firepower. "It is too early for a full evaluation of the results of the Crossroads tests as they affect ordnance material, but a full detailed study will be made," Admiral Hussey stated.

Outstanding among new developments and improvements in the more conventional ordnance equipment during the last 12 months have been increases in the rate of fire, muzzle velocity, and automatic operation of naval guns. Firepower of a new class of heavy cruisers will be tremendously increased by a new 8-inch triple rapid fire turret. A 3 inch 70-caliber gun is being developed to replace the automatic design of the 3"/50, and fire control equipment is being fashioned to operate these guns. The proximity fuze is being adapted for ammunition other than five inch, including projectiles of the new 3-inch guns. Improvements have been made to increase the speed, range and accuracy of a wake-less electric torpedo undetectable even in daylight.

"Many people envision the weapon of the future as a radar-guided supersonic, proximity-fuzed missile which will carry an atomic payload great distances to hit a vital enemy target with the accuracy of a 16-inch projectile," Vice Admiral Hussey declared, "but I think it only fair to the American people that they realize that years of intensive research and development will have to precede the perfection of such a weapon."

Finance Department—Maj. Gen. William H. Kasten, Chief of Finance, USA, highlighted the Finance Department's rapid moves into high gear. No sooner had the President affixed his signature to the Armed Forces Leave Act of 1946, commonly referred to as the Terminal Leave Bill, than General Kasten, in coast to coast and overseas short wave broadcasts from the West Coast, outlined the salient points of the new Leave Act, which is the first major revision of leave rights for the armed forces since 1874. Telegrams were dispatched to the various Finance officers, U. S. Army, designated to make bond and check settlements under the new law, authorizing appropriate increases in personnel strengths to handle the increased work loads. General Kasten pointed out that regulations affecting military personnel will be published in the near future.

Col. Eugene M. Foster, FD, as Acting Chief of Finance during Gen. Kasten's trip to the West Coast, also made coast to coast radio talks concerning the provisions of the Armed Forces Leave Act of 1946, from Washington, D. C.

Maj. John Palsrok, Assistant in the Recepits and Disbursements Division, OCF, since 1942, will leave shortly for duty in the China Service Command.

Maj. James C. J. Ballagh, FD, has been assigned to duty in the Government Insurance Section, Special Financial Services Division, as Acting Chief, in the temporary absence of Lt. Col. E. M. Sanford. He previously served as Chief Processing Section, Personal Affairs Branch, Hq. Army Air Forces.

SeaBees—A museum for wartime records, trophies and other mementoes of the SeaBees and the Civil Engineer Corps is being established at the Navy Construction Battalion Center, U. S. Naval Station, Port Hueneme, Calif. It will serve as a shrine for SeaBee veterans of World War II, and a source of inspiration to new recruits.

The museum recently received a large shipment of trophies from the Bureau of Yards and Docks. Included are models of floating dry docks, rubber relief maps of island bases, captured Japanese and Nazi equipment, recruiting posters and exhibits, and unique plaques made by each SeaBee unit. In addition, the museum will contain a few of the ingenious devices developed by SeaBees at island bases, such as wind-operated washing machines, and other mechanical gadgets. SeaBee handiwork with plexiglass and aluminum from Jap planes also will be exhibited.

Veterinary Corps—Col. O. C. Schwalm, post veterinary officer at Fort Benjamin Harrison, Ind., for the past five years, has left to take over his new assignment with the Chicago Quartermaster Depot where he will be traveling veterinary inspector covering the entire United States.

Colonel Schwalm, a regular Army officer and a native of Litchfield, Ill., will be replaced at Fort Harrison by another regular Army officer, also from Illinois. He is Lt. Col. Elmer W. Young, from East Carondelet. Colonel Young, overseas for more than two years, was theater veterinary officer in China for one year, and also served in Burma and in India.

Marine Corps—After a brief talk by Maj. Gen. Clifton B. Cates, in which he stressed the importance of the Marine Corps as a striking force, 36 officers of the 11th Command and Staff class received diplomas in graduation exercises 1 August at the auditorium of the Marine Corps Schools, Quantico.

On the same date, the third Basic School class opened with an enrollment of 183 newly commissioned officers. They included 132 appointees from civilian colleges who received military training under the V-12 program, 35 graduates of the U. S. Naval Academy, and 17 naval aviation pilots of Marine Corps Air Stations. The third class will be graduated 12 February 1947. In this six-month period of instruction, the officers will be indoctrinated in fundamentals of leadership, discipline, and tactics. These principles, combined with exercises involving individual participation, are designed to train officers for assignments with the various Fleet Marine Force organizations. In preparation for the Basic School, these officers were at Quantico and Parris Island last month to complete qualifying in small arms.

A new indoctrination school which will provide units of the Marine Corps Organized Reserve with the latest technical training opened 12 August at Quantico. Of one month's duration, the school will emphasize methods of instruction, use of training aids and the latest developments of amphibious warfare, to ensure that instructors will be well grounded in the fundamentals of the most recent developments and tactics. Graduates will be considered "inspectors-instructors." Marine Corps Reserve units include field artillery, infantry, tank and amphibious tank battalions, engineer and signal companies, and anti-aircraft groups.

Army Chaplains Corps—Chaplain (Col.) Walter B. Zimmerman, Officer-in-Charge, Technical Information Division, and Chaplain (Col.) Martin C. Poch, Officer-in-Charge, Planning and Training Division, recently visited The Chaplain School, Fort Oglethorpe, Ga.

Chaplain (Col.) Walter B. Zimmerman and Chaplain (Maj.) Harold G. Elsam, Editor, The Army and Navy Chaplain, attended the International Convention of the Disciples of Christ, held at Columbus, Ohio, 6-11 August. Chaplain Zimmerman extended greetings from the Chief of Chaplains to the Convention. Chaplains Elsam and Zimmerman both spoke at the Chaplains' Banquet, 8 Aug., where about 200 chaplains and former chaplains gathered. Chaplain Elsam spoke on the plans for the forthcoming Chaplains' Association Convention to be held in Washington, D. C., 23, 24 and 25 Oct.

Bureau of Ships—Marking what he termed a "year of transition for the Bureau of Ships," Vice Admiral E. L. Cochrane, USN, issued a statement in connection with V-J Day forecasting "a new era in sea power." Particularly, he noted two future applications of atomic power:

"But we have not looked upon atomic power solely from a defensive point of view. Less publicized perhaps, but of the utmost importance to the security of our nation are the problems of offensive utilization of atomic energy by the Navy. These studies, mainly exploratory during the past year, will lead into two channels. The first is the use of atomic energy in missiles. The second objective, and only slightly less important than the first, is the utilization of atomic energy for ship propulsion."

The Bureau Chief predicted that "the Navy of the not too distant future may be quite different in appearance, and will be superior in offensive and defense power to the Navy which crushed Japan."

Signal Corps—A veteran of 38 years' service, Col. Charles N. Sawyer, former Chief of the Training Division at the Holabird Signal Depot, is retiring from the Army. A graduate of the U. S. Military Academy, Colonel Sawyer served overseas during World War I and later became the first director of the Officers' Division of the Signal School at Ft. Monmouth, N. J.

Col. Benjamin H. Pochyla has been awarded the Legion of Merit for outstanding services in the Southwest Pacific, Japan and Korea. The award was presented by Brig. Gen. Frank E. Stoner, Assistant Chief Signal Officer, at a ceremony in the Pentagon.

Symbolizing the cooperation which existed between the two services during the war, a bronze plaque was presented to the British Royal Corps of Signals by the U. S. Signal Corps at a recent ceremony at the American Embassy in London. The presentation was made by General Joseph T. McNarney, Commanding General, USFET.

Quartermaster Corps—Brig. Gen. Roland Walsh has relinquished command of the Philadelphia Quartermaster Depot as a result of illness. He is now in Walter Reed Hospital, Washington, D. C.

Col. Turner R. Sharp, former commanding officer of the Belle Meade, N. J., General Depot, assumes command of the Philadelphia installation.

Col. George E. Hartman, QMC, has assumed command of the Schenectady General Depot, U. S. Army, and its sub-depots at Voorheesville, N. Y.; Albany, N. Y.; Saratoga, N. Y.; and North Adams, Mass., succeeding Col. H. L. Whittaker, who has retired from active service after thirty years of duty.

Bureau of Medicine and Surgery—Medical Corps and Dental Corps officers of the Navy assigned to duty with the Veterans' Administration will wear civilian clothes at all times while performing such duty, according to Alnav 447. Commandants of Naval Districts have been instructed to notify officers concerned.

Army Orders

(*Continued from Page* 1519)

Sixth Army US Disciplinary Bks, Cp McQuaide, Calif.

1st Lt. R. A. Murray, Boston, Mass, to First Army HD, of New Bedford, Ft Rodman, Mass.

1st Lt. H. G. Peterson, Ft Lewis, Wash, to Hq, Ft Belvoir, Va.

Capt. F. A. C. Thompson, Cp Atterbury, Ind, to Engr Dist, Louisville, Ky.

1st Lt. S. Bienieck, Cp Gordon, Ga, to AG Sch, Ft Oglethorpe, Ga.

Capt. Y. H. Bivings, jr, Ft Belvoir, Va, to Hy Seventh Army, Atlanta, Ga.

1st Lt. W. R. Chaires, Ft Jackson, SC, to FA Sch, Ft Sill, Okla.

Maj. R. A. Dukes, Ft Belvoir, Va, to Seventh Army 1158th Engr Combat Gp, Ft Jackson, SC.

Capt. D. R. George, Ft Jackson, SC, to FA Sch, Ft Sill, Okla.

1st Lt. H. T. Larrivee, jr, Baltimore, Md, to Second Army, Ft Hayes, Ohio.

2nd Lt. J. A. Larsen, Baltimore, Md, to Second Army, Ft Knox, Ky.

Maj. A. G. MacAlister, Ft Dix, NJ, to Hq, Ft Belvoir, Va.

Lt. Col. G. W. Martin, Wash, DC, to New England Div US Engr Dept, Providence, RI.

Lt. Col. W. L. O'Donnell, Baton Rouge, La, to Gen Dep, Columbus, Ohio.

Lt. Col. K. M. Pattee, Ft Belvoir, Va, to New England Div US Engr Dept, Boston, Mass.

Capt. F. L. Southard, Ft Dix, NJ, to First Army NYPE, Brooklyn, NY.

Capt. L. B. Wadham, Cp Polk, La, to Fourth Army, Cp Hood, Tex.

Capt. T. F. Griffin, jr, Ft Meade, Md, to Fifth Army Lincoln Ord Dep, Springfield, Ill.

Maj. G. M. Hall, Ft Belvoir, Va, to Engr Tng Ctr, Ft Lewis, Wash.

Capt. R. S. Johansen, Cp McCoy, Wis, to Engr Repl Pool Engr Tng Ctr, Ft Belvoir, Va.

Maj. B. D. Jones, Ft Lewis, Wash, to Engr Repl Pool OCE, Wash, DC.

Capt. L. V. Owens, Ft Sheridan, Ill, to Hq Fifth Army, Chicago, Ill.

Capt. C. G. Pappas, Ft Belvoir, Va, to Engr Tng Ctr, Ft Lewis, Wash.

Lt. Col. A. P. Rollins, jr, Cp Beale, Calif, to OCE, Wash, DC.

1st Lt. J. R. Woods, Ft Jackson, SC, to FA Sch, Ft Sill, Okla.

Capt. R. K. DeBuse, Ft Logan, Colo, to Fifth Army Adm Ctr, St Louis, Mo.

1st Lt. J. H. Haynes, Geiger Fld, Wash, to Engr Tng Ctr, Ft Belvoir, Va.

Capt. J. Knopping, Ft Dix, NJ, to Hq Ft Belvoir, Va.

Capt. W. R. Lucas, Chicago, Ill, to Fifth Army, Ft Wayne, Mich.

Lt. Col. P. A. Matthews, Springfield, Mo, to Sixth Army, Post Operating Co, Cp Beale, Calif.

2nd Lt. J. B. Mraz, Ft Sheridan, Ill, to Engr Tng Ctr, Ft Lewis, Wash.

Capt. H. A. Schreiber, Denver, Colo, to Fifth Army Joliet Ars, Joliet, Ill.

1st Lt. K. J. Smith, Ft Meade, Md, to Engr Tng Ctr, Ft Lewis, Wash.

The following CE RA officers are reld fr asgmt to Ft Belvoir, Va, and asgd to the sta indicated:

Lt. Col. B. R. Young, Hq Air Defense Comd, Mitchel Fld, NY.

Lt. Col. C. J. Kjeldseth, Engr Board, Test Br, Yuma, Ariz.

Maj. W. M. Boggs, AGF Bd No. 2, Ft Knox, Ky.

Maj. J. H. Dougherty, jr, 463d AAF Base Unit, Geiger Fld, Wash.

Lt. Col. J. R. Hershey, 463d AAF Base Unit, Geiger Fld, Wash.

Lt. Col. H. A. Holmstrom, Sixth Army, 1154th Engr Combat Gp, Wash.

Maj. V. T. Loesing, 463d AAF Base Unit, Geiger Fld, Wash.

1st Lt. J. Andrasik, jr., Ft. Sheridan, Ill., to Engr Tng Ctr, Ft. Lewis, Wash.

2nd Lt. F. M. Baird, Oak Ridge, Tenn., to CIC Ctr, Holabird Sig Dep, Baltimore, Md.

Maj. W. T. Cathcart, Boston, Mass., to Sixth Army Post Operating Co, Cp Beale, Calif.

1st Lt. B. A. Faust, Chicago, Ill., to Fifth Army Mil Dist, Topeka, Kans.

Capt. A. J. Kubelius, jr., Ft. Knox, Ky., to Fifth Army, Cp McCoy, Wis.

Lt. Col. P. G. Peterson, Ft. Belvoir, Va., to Great Lakes Div, US Engr Dept, Detroit, Mich.

2nd Lt. B. B. Reynolds, Ft. Belvoir, Va., to Second Engr Special Brig, Ft. Ord, Calif.

Col. C. A. Rowland, Ft. Meade, Md., to Engr Repl Pool Engr Tng Ctr, Ft. Belvoir, Va.

Capt. J. W. Watts, Ft. Belvoir, Va., to Gen Dep, Ogden, Utah.

Capt. J. D. Durham, Governors Island, N. Y., to First Army Med Dep, Binghamton, N. Y.

Col. W. J. Ely, Wash., D. C., to Armed Forces Staff College, Norfolk, Va.

Capt. K. L. Gibbens, Timonium, Md., to Middle Atlantic Div US Engr Dept, Baltimore, Md.

1st Lt. L. Hamer, Ft. Myer, Va., to Fourth Army, 1696th Engr Combat Bn, Cp Hood, Tex.

1st Lt. H. B. Harris, Ft. Meade, Md., to Hq, Ft. Belvoir, Va.

Lt. Col. C. C. Holbrook, Governors Island, N. Y., to First Army, Ft. Jay, N. Y.

Capt. C. R. Myers, Governors Island, N. Y., to First Army, Ft. Dix, N. J.

Lt. Col. L. M. Nerdahl, Ft. Belvoir, Va., to Hq Sixth Army, San Francisco, Calif.

1st Lt. C. E. Rocap, Cp Atterbury, Ind., to Engr Repl Pool Engr Tng Ctr, Ft. Belvoir, Va.

1st Lt. G. C. Thomason, Timonium, Md., to Middle Atlantic Div US Engr Dept, Baltimore, Md.

Maj. G. T. Young, Ft. Sam Houston, Tex., to Engr Dep, San Bernardino, Calif.

Lt. Col. H. A. Zorn, Governors Island, N. Y., to First Army Elmira Gen Dep, Horseheads, N. Y.

Lt. Col. B. A. Bedell, Governors Island, N. Y., to First Army, Ft. Dix, N. J.

Col. R. Bonham, Portland, Oreg., to Fourth Army, Ft. Bliss, Tex.

2nd Lt. M. L. Bostidk, Ft. Bragg, N. C., to Engr Repl Pool Engr Tng Ctr, Ft. Belvoir, Va.

1st Lt. A. P. Bona, Ft. Dix, to Engr Repl Pool Engr Tng Ctr, Ft. Belvoir, Va.

Capt. E. L. Burrell, Ft. Meade, Md., to 5th Inf. Div, Cp Campbell, Ky.

Maj. R. E. Carroll, Cp Forrest, Tenn., to Seventh Army Gen Dep, Memphis, Tenn.

1st Lt. O. L. Cummins, Cp Myles Standish, Mass., to First Army Murphy Gen Hosp, Waltham, Mass.

2nd Lt. R. H. Dunn, Cp Beale, Calif., to Hq Sixth Army, San Francisco, Calif.

Maj. P. E. Felter, Ft. Sam Houston, Tex., to Engr Repl Pool Engr Tng Ctr, Ft. Belvoir, Va.

Caj. C. V. Gallegos, Ft. Bliss, Tex., to Engr Tng Ctr, Ft. Lewis, Wash.

Capt. A. M. Kinghorn, Swannanoa, N. C., to Seventh Army, Ord Dep, Charleston, S. C.

Lt. Col. R. W. Jones, jr., Ft. Belvoir, Va., to War Assets Adm, Wash., D. C.

1st Lt. E. Stevenson, Ft. Sam Houston, Tex., to 3192d Engr Base Dep Co., Granite City, Ill.

Capt. L. B. Wadham, Ft. Sam Houston, Tex., to Med Tng Ctr, Cp Polk, La.

Capt. L. B. Derr, Ft. Dix, N. J., to Hq, Ft. Belvoir, Va.

2nd Lt. D. Tatum, Ft. Belvoir, Va., to Abn Sch, Ft. Benning, Ga.

Col. M. J. Asensio, Wash., D. C., to Hq Air Def Comd, Mitchel Fld, N. Y.

Capt. W. E. Beauvais, Ft. Custer, Mich., to Fifth Army US Disp Bks, Ft. Leavenworth, Kans.

Capt. D. D. Blackwell, Ft. Belvoir, Va., to Engr Br Dep, Granite City, Ill.

Capt. C. J. Cushing, San Francisco, Calif., to Sixth Army Gen Dep, Seattle, Wash.

Col. M. M. Dawson, Ft. Meade, Md., to Industrial College of the Armd Forces, Wash., D. C.

Col. G. M. Dorland, Oak Ridge, Tenn., to Manhattan Engr Dist Sandia Base, Albuquerque, N. Mex.

Maj. A. W. Haines, Ft. Belvoir, Va., to Hq Sixth Army, San Francisco, Calif.

1st Lt. B. M. Jeffers, Ft. Sheridan, Ill., to Hq, Ft. Belvoir, Va.

1st Lt. D. Kent, Ft. Bragg, N. C., to Engr Tng Ctr, Ft. Lewis, Wash.

Maj. D. B. McCracken, Ft. Belvoir, Va., to Engr Tng Ctr, Ft. Lewis, Wash.

Maj. A. H. Pollard, Cp Polk, La., to Fourth Army, Cp Swift, Tex.

Col. M. J. Young, Wash., D. C., to Hq AGF, Ft. Monroe, Va.

Capt. S. J. Gurneau, Ft. Sam Houston, Tex., to Hq Sixth Army, San Francisco, Calif.

Maj. C. E. Havekotte, Ft. Crook, Nebr., to Fifth Army, Ft. Leonard Wood, Mo.

2nd Lt. M. J. Kautz, Ft. Meade, Md., to 3192d Engr Base Cp Co, Engr Bn Dep, Granite

Capt. W. L. Miller, Ft. Belvoir, Va., to Second Army, Ft. Monroe, Va.

Lt. Col. J. U. Moorhead, Miami, Fla., to OCE, Wash., D. C.

Col. J. T. O'Neill, Wash., D. C., to Comd and Staff College, Ft. Leavenworth, Kans.

1st Lt. C. H. Pohl, jr., Cp Atterbury, Ind., to Hq, Ft. Belvoir, Va.

Maj. W. B. Thomas, Ft. Bragg, N. C., to Hq, Ft. Belvoir, Va.

Capt. O. W. Hoffman, Ft. Lewis, Wash., to AGF Bd. No. 2, Ft. Knox, Ky.

1st Lt. F. E. Leclear, Cp Lee, Va., to Hq, Ft. Belvoir, Va.

Col. H. J. Skidmore, Ft. Belvoir, Va., to Engr Repl Pool OCE, Wash., D. C.

Maj. J. C. Bloodworth, Ft. Belvoir, Va., to OCE, Wash., D. C.

Lt. Col. V. A. Shurn, Ft. Belvoir, Va., to Office Engr Commissioner, Wash., D. C.

Maj. B. D. Jones, Ft. Belvoir, Va., to Engr Tng Sec, Ft. Lewis, Wash.

Lt. Col. R. W. Lockridge, Ft. Belvoir, Va., to Manhattan Engr Dist, Oak Ridge, Tenn.

Lt. Col. H. H. Northington, Ft. Belvoir, Va., to 463d AAF BU, Geiger Fld, Wash.

Maj. W. J. Klasing, Ft. Belvoir, Va., to Engr Tng Ctr, Ft. Lewis, Wash.

City, Ill.

ORDNANCE DEPARTMENT

MAJ. GEN. E. S. HUGHES, C OF O

Capt. F. C. Caulfield, Cp Polk, La., to Fourth Army, Ft. Bliss, Tex.

Capt. E. E. Edwards, Wash., D. C., to Hq Sixth Army, San Francisco, Calif.

Maj. L. Kaldizar, Pine Cp, N. Y., to First Army, Ft. Wadsworth, N. Y.

Maj. C. R. Lucy, Ft. MacArthur, Calif., to Sixth Army, Ft. Lewis, Wash.

Capt. P. L. Steele, Flagstaff, Ariz., to OCO, Wash., D. C.

Maj. R. H. Graham, Ft. Hayes, Ohio, to Hq AGF, Ft. Monroe, Va.

Lt. Col. E. B. Hankey, jr., Joliet, Ill., to Ord Plant, Parsons, Kans.

Maj. J. G. Haynie, Joliet, Ill., to Radford Ars, Va.

1st Lt. E. M. Hunter, Ft. Monroe, Va., to Ord Tng Ctr, Aberdeen Pr Gr, Md.

Lt. Col. E. J. Maguire, Joliet, Ill., to Volunteer Ord Works, Chattanooga, Tenn.

Maj. O. Monaghan, Joliet Ars, Ill., to Ravenna Ars, Ohio.

Maj. E. J. Padley, Joliet, Ill., to Ala. Ord Works, Sylacauga, Ala.

Col. L. K. Pepple, Wash., D. C., to Comd and Staff College, Ft. Leavenworth, Kans.

Capt. J. Rettinger, Joliet, Ill., Ord Works, Morgantown, W. Va.

Maj. L. J. Roosman, Amarillo, Tex., to Cactus Ord Works, Dumas, Tex.

Lt. Col. A. J. Stuart, jr., Ft. Benning, Ga., to Comd and Staff College, Ft. Leavenworth, Kans.

1st Lt. J. H. Thibault, Ft. Leonard Wood, Mo., to Fifth Army Central Motor Pool, Chicago, Ill.

Maj. W. J. Vaughan, Joliet, Ill., to Mo. Ord Works, Louisiana, Mo.

Lt. Col. L. S. Devore, jr., Aberdeen Pr Gr, Md., to Comd and Staff College, Ft. Leavenworth, Kans.

Lt. Col. H. M. Murray, Aberdeen Pr Gr, Md., to Comd and Staff College, Ft. Leavenworth, Kans.

Lt. Col. O. T. McCloskey, Aberdeen Pr Gr, Md., to Comd and Staff College, Ft. Leavenworth, Kans.

Lt. Col. F. L. Holmes, Aberdeen Pr Gr, Md., to Comd and Staff College, Ft. Leavenworth, Kans.

Col. J. W. Schroler, Aberdeen Pr Gr, Md., to Comd and Staff College, Ft. Leavenworth, Kans.

Col. C. B. Tyler, jr., Hamilton Fld., Calif., to Comd and Staff College, Ft. Leavenworth, Kans.

Capt. F. J. Blum, Aberdeen Pr Gr, Md., to 124th Armored Maint Bn, Cp Hood, Tex.

1st Lt. S. E. Fazekas, Ft. Dix, N. J., to Ord Repl Pool Ord Sch, Aberdeen Pr Gr, Md.

Maj. J. Bosson, Ft. Dix, N. J., to Hq V Corps, Ft. Jackson, S. C.

1st Lt. O. J. Brinkerhoff, Aberdeen Pr Gr, Md., to 426th Ord Tire Repair Co, Red River Ars, Texarkana, Tex.

Capt. P. J. Burk, Independence, Mo., to Office of the Fld Dir of Am Plants, Joliet, Ill.

Lt. Col. T. C. Burnett, Joliet, Ill., to Plum Brook Ord Works, Sandusky, Ohio.

1st Lt. S. E. Cameron, Aberdeen Pr Gr, Md., to Navajo Ord Dep, Flagstaff, Ariz.

Capt. M. M. Craft, Sidney, Nebr., to Seventh Army Bks, Key West, Fla.

Col. J. R. V. Dickson, Eglin Fld., Fla, to Comd and Staff College, Ft. Leavenworth, Kans.

Col. A. V. Dishman, San Francisco, Calif., to Comd and Staff College, Ft. Leavenworth, Kans.

Capt. A. P. Farmer, Atlanta, Ga., to Office of the Fld Dir of Am Plants, Joliet, Ill.

Capt. P. A. Groves, Cp Beale, Calif., to 2621st AAF BU, Barksdale Fld., La.

Lt. Col. C. E. Kelley, Joliet, Ill., to Badger Ord Works, Baraboo, Wis.

Capt. L. A. Martin, Oak Ridge, Tenn., to Manhattan Engr Dist, Santa Fe, N. Mex.

Maj. E. G. McDonald, Joliet, Ill., to Ill. Ord Plant, Ordill, Ill.

Lt. Col. J. A. Meeks, Ft. Bragg, N. C., to Comd and Staff College, Ft. Leavenworth, Kans.

Capt. J. C. Purvis, La Porte, Ind., to Ord Tng Ctr, Aberdeen Pr Gr, Md.

Capt. H. R. Remmers, sr., Joliet, Ill., to Milan Ars, Milan, Tenn.

Maj. W. R. Shurley, jr., Wash., D. C., to Hq Fourth Army, Ft. Sam Houston, Tex.

Lt. Col. O. Stegall, jr., Aberdeen Pr Gr, Md., to Comd and Staff College, Ft. Leavenworth, Kans.

2nd Lt. W. D. Barco, Eglin Fld, Fla., to Hq, Aberdeen Pr Gr, Md.

Lt. Col. C. V. Bigger, San Antonio, Tex., to Hq Seventh Army, Atlanta, Ga.

Maj. F. O. Blake, Toledo, Ohio, to Gen Dep, Stockton, Calif.

Maj. O. E. Carpenter, Ft. Meade, Md., to Ft. Wayne Ord Dep, Detroit, Mich.

2nd Lt. E. F. Forrest, Ft. Dix, N. J., to Office of Fld Dir of Am Plants, Joliet, Ill.

2nd Lt. S. B. Green, Aberdeen Pr Gr, Md., to Wingate Ord Dep, Gallup, N. Mex.

Lt. Col. G. L. Hill, Governors Island, N. Y., to 1100th ASU Hq, Boston, Mass.

Maj. K. H. Jewitt, Joliet, Ill., to La Ord Plant, Dayline, La.

Lt. Col. A. C. Knight, Atlanta, Ga., to Industrial College of the Armed Forces, Wash., D. C.

Capt. A. F. Lennig, Ft. Knox, K., to AGF Winter Equipment Tests, Cp McCoy, Wis.

1st Lt. A. F. W. Parr, Silver Spring, Md., to Det of Patients, Ft. Belvoir, Va.

2nd Lt. R. B. Payne, Philadelphia, Pa., to Res and Dev Serv Off, OCO, Ft. Bliss, Tex.

2nd Lt. W. J. Simmons, Aberdeen Pr Gr, Md., to 87th Ord Bn, Ft. Bragg, N. C.

1st Lt. K. B. Throckmorton, Anniston, Ala., to Ord Repl Pool Ord Sch, Aberdeen Pr Gr, Md.

Lt. Col. H. C. Welling, Cp Beale, Calif., to Detroit Ars, Centerline, Mich.

Maj. H. R. Whittaker, Philadelphia, Pa., to Watertown Ars, Watertown, Mass.

Capt. E. C. Broadhurst, Augusta, Ga., to Office of the Fld Dir of Am Plants, Joliet Ars, Joliet, Ill.

Capt. R. S. Collins, Aberdeen Pr Gr, Md., to Red River Ars, Teexarkana, Tex.

1st Lt. W. G. Hill, Las Cruces, N. Mex., to AGF Bd, No. 2, Ft. Knox, Ky.

2nd Lt. R. C. Rydeen, jr., Independence AA Fld, Mo., to 124th Armd Ord Maint Bn, Cp Hood, Tex.

1st Lt. E. B. Bair, Aberdeen Pr Gr, Md., to Inf Sch, Ft. Benning, Ga.

Maj. E. Bergin, Texarkana, Tex, to Hq Second Army, Baltimore, Md.

Maj. W. L. Drennan, Aberdeen Pr Gr Md., to Detroit Ars, Center Line, Mich.

Capt. E. B. Detchemendy, Wash., D. C., to White Sands Pr Gr, Las Cruces, N. Mex.

Lt. Col. E. I. Donley, Ft. Jackson, S. C., to Dept. of State, Wash., Wash., D. C.

Col. R. K. Haskell, Ft. Meade, Md., to OCO, Wash., D. C.

Capt R. P. Lundy, Framingham, Mass., to Staff and Faculty Ord Sch, Aberdeen Pr Gr, Md.

Capt. F. M. Maloof, Newport, Ind., to 3500th AAFBU, Hq TTC, Scott Fld, Ill.

Lt. Col. F. G. Wise, Ft. Dix, N J., to Detroit Tank Ars, Centerline, Mich.

The following Ord Dept RA officers are reld fr Aberdeen Pr Gr, Md., and are asgd to sta indicated:

Lt. Col. T. D. Barney, Ord Dist, Philadelphia 7, Pa.

Maj. George W. Bethell, Umatilla Ord Depot, Ordnance, Oreg.

Maj. Earl M. Bradford, Hq, 12th Air Force, March Fld, Calif.

Capt. Ronald C. Caspers, Ft. Wayne Ord Depot, Detroit 32, Mich.

Lt. Col. James B. Meanor, Redstone Ars, Huntsville, Ala.

Capt. Wilbur O. Miller, Detroit Ars, Center Line, Mich.

Maj. Henry S. Newhall, Seneca Ord Depot, Romulus, N. Y.

Lt. Col. Donald A. Oberst, Hq, Aberdeen Pr Gr, Md.

Maj. William C. Rogers, Watertown Ars, Watertown, Mass.

Maj. Albert M. Smith, II, New York Ord Dist, New York, N. Y.

Maj. Layton C. Tyner, AGF, Wash., D. C.

Maj. Vernon E. Woodard, Picatinny Ars, Dover, N. J.

Capt. W. H. Coberg, Ft. Dix, N. J., to Ord Repl Pool Ord Sch, Aberdeen Pr Gr, Md.

Capt. R. B. Cudney, Aberdeen Pr Gr, Md., to Ord Unit Tng Ctr, Red River Ars, Texarkana, Tex.

Lt. Col. P. R. Dodge, Milan, Tenn., to Hq Sixth Army, San Francisco, Calif.

1st Lt. H. W. Futrell, Joliet, Ill., to Ord Works, Morgantown, W. Va.

Capt. S. Ginsberg, Pine Cp, N. Y., to First Army, Ft. H. G. Wright, N. Y.

1st Lt. E. B. Jauvtis, Texarkana, Tex., to Office Fld Dir of Am Plants, Joliet, Ill.

Capt. D. M. McCrea, Parsons, Kans., to Office Fld Dir of Am Plants, Joliet, Ill.

Lt. Col. G. A. Pace, Toledo, Ohio, to Ord Bd., Aberdeen Pr Gr, Md.

1st Lt. E. C. Robbins, Aberdeen Pr Gr, Md., to TC NYPE, Brooklyn, N. Y.

Maj. J. A. Sisson, Savannah, Ga., to Seventh Army, Ft. Jackson, N. C.

Capt. R. C. Skillinger, Aberdeen Pr Gr, Md., to Ord Unit Tng Ctr, Red River Ars, Texarkana, Tex.

1st Lt. J. L. Smith, Ft. Belvoir, Va., to Ord Tng Ctr, Aberdeen Pr Gr, Md.

1st Lt. N. R. Smith, Aberdeen Pr Gr, Md., to Ord Unit Tng Ctr Red River Ars, Texarkana, Tex.

Maj. J. E. Strom, Ft. Belvoir, Va., to Post Operating Co Hq, San Francisco, Calif.

Capt. R. D. Worthen, Aberdeen Pr Gr, Md., to OCO, Wash., D. C.

1st Lt. H. W. Futrell, Ft. Myer, Va., to Off Fld Dir of Am Plants, Joliet Ars, Ill.

Capt. A. Gachar, Phoenix, Ariz., to Sixth Army, Ft. MacArthur, Calif.

Maj. C. Askins, jr., Aberdeen Pr Gr, Md., to Hq 1st Army, Governors Island, N. Y.

Capt. C. Bushway, Aberdeen Pr Gr, Md., to Red River Ars, Texarkana, Tex.

Maj. C. L. Cudlipp, Aberdeen Pr Gr, Md., to Ord Dep, Terre Haute, Ind.

Lt. Col. M. J. Haas, Aberdeen Pr Gr, Md., to OCO, Wash., D. C.

Capt. J. Harrington, Memphis, Tenn., to Abn Sch, Ft. Benning, Ga.

1st Lt. G. W. Ison, Atlanta, Ga., to 124th Armd Ord Maint Bn, Cp Hood, Tex.

Maj. K. H. Jewett, Ft. Dix, N. J., to Office Fld Dir of Am Plants, Joliet Ars, Ill.

1st Lt. C. W. Johnson, Cp Beale, Calif., to Sixth Army Post Operating Co, Ft. Worden, Wash.

Capt. W. N. Lingenfelter, Aberdeen Pr Gr, Md., to San Antonio Ars, San Antonio, Tex.

Maj. M. K. Molyneaux, Cp McCoy, Wis., to Hq Fifth Army, Chicago, Ill.

Maj. W. J. Newman, Ft. Sam Houston, Tex., to Ord Dist, New York, N. Y.

Maj. R. S. Nicolls, Aberdeen Pr Gr, Md., to OCO, Wash., D. C.

Col. F. G. Pratt, Ft. Hamilton, N. Y., to Letterkenny Ord Dept., Chambersburg, Pa.

Lt. Col. T. J. Raber, Aberdeen Pr Gr, Md., to MDW, Wash., D. C.

1st Lt. H. M. Reese, Joliet, Ill., to Ord Tng Ctr, Aberdeen Pr Gr, Md.

(*Please turn to Next Page*)

Army Orders

(Continued from Preceding Page)

Lt. Col. L. F. Stangel, Aberdeen Pr Gr, Md., to OCO, Wash., D. C.

Lt. Col. O. Stegall, Aberdeen Pr Gr, Md., to Charleston Ord Dep, Charleston, S. C.

Maj. R. L. Taggart, Ft. Adams, R. I., to First Army HD of Portland, Ft. Williams, Me.

Maj. W. H. Waikart, Aberdeen Pr Gr, Md., to Ord Unit Tng Ctr, Red River Ars., Texarkana, Tex.

Maj. H. R. Whittaker, Aberdeen Pr Gr, Md., to Frankford Ars, Phila., Pa.

Capt. H. B. Ernest, Baltimore, Md., to Ord Unit Tng Ctr, Red River Ars, Texarkana, Tex.

Col. W. E. House, Detroit, Mich., to Comd and Staff College, Ft. Leavenworth, Kans.

Lt. Col. J. E. Johnston, Aberdeen Pr Gr, Md., to OCO, Wash., D. C.

Lt. Col. G. E. Ising, Benicia, Calif., to War Assets Adm, Wash., D. C.

Col. J. B. Medaris, Cincinnati, Ohio, to Hq AGF, Wash., D. C.

Capt. C. E. Murray, Aberdeen Pr Gr, Md., to Artillery Dev Sub-Office, Philadelphia, Pa.

Capt. H. E. Avery, Ft. Bragg, N. C., to Ord Repl Pool Ord Sch, Aberdeen Pr Gr, Md.

Lt. Col. V. E. Bradley, Aberdeen Pr Gr, Md., to The Armed Sch, Ft. Knox, Ky.

Lt. Col. A. L. Hettrich, San Francisco, Calif., to 328th Ord Bn, Ft. Lewis, Wash.

1st Lt. O. T. Hoyt, Aberdeen Pr Gr, Md., to Sixth Army, Post Operating Co., Ft. Worden, Wash.

Maj. M. W. Leavitt, Aberdeen Pr Gr, Md., to Benicia Ars, Benicia, Calif.

Capt. R. L. May, Cp Chaffee, Ark., to Fourth Army, Ft. Crockett, Tex.

Lt. Col. R. H. Morales, Ft. Dix, N. J., to Ord Sch, Aberdeen Pr Gr, Md.

Capt. A. P. Rennie, Amarillo, Tex., to Cactus Ord Works, Dumas, Tex.

Col. J. W. Walters, Chicago, Ill., to Ord Procurement Dist, Cincinnati, Ohio.

Each of the following Ord Dept RA officers is reld fr asgmt to Aberdeen Pr Gr, Md., and is assgd to sta indicated.

Lt. Col. C. S. Paulin, OCO, Wash., D. C.

Capt. C. H. Wherley, Raritan Ars, N. J.

Maj. R. R. Brooks, OCO, Wash., D. C.

Lt. Col. W. J. Darmody, Frankford Ars, Philadelphia, Pa.

Lt. Col. B. R. Lewis, The Industrial College of the Armed Forces, Wash., D. C.

2nd Lt. F. W. Yanker, White Sands Pr Gr, Las Cruces, N. Mex.

1st Lt. J. W. Gephart, Stockton Sub-Depot of the Benicia Ars, Stockton, Calif.

1st Lt. E. M. Dooley, Hq AGF, Wash., D. C.

Maj. T. S. Oliver, jr., OCO, Wash., D. C.

Capt. H. E. Whitmore, OCO, Wash., D. C.

Capt. J. R. F. Bond, OCO, Wash., D. C.

Lt. Col. J. B. Goodell, OCO Fld Serv, Wash., D. C.

Lt. Col. W. M. Puetz, Office Fld Dir of Am Plants, Joliet Ars, Joliet, Ill.

Capt. J. V. Anderson, Edgewood Ars, Edgewood, Md.

Lt. Col. J. P. Snooks, jr., OCO Fld Serv, Wash., D. C.

1st Lt. E. E. Beda, Terre Haute Ord Dep, Terre Haute, Ind.

Lt. Col. R. B. Braid, Staff and Faculty Ord Sch, Aberdeen Pr Gr, Md.

Lt. Col. G. C. Wilhide, OCO Fld Serv, Wash., D. C.

Capt. J. B. Rothermel, Terre Haute Ord Dep, Terre Haute, Ind.

Lt. Col. B. A. Saholsky, Frankford Ars, Philadelphia, Pa.

Maj. F. L. Havel, Office Fld Dir of Am Plants, Joliet Ars, Joliet, Ill.

Maj. F. E. Williams, Ord Dist, Pittsburgh, Pa.

Lt. Col. R. W. Cook, Manhattan Engr Dist, Oak Ridge, Tenn.

SIGNAL CORPS

MAJ. GEN. H. C. INGLES, CSO

1st Lt. J. W. Brown, Ft. Monmouth, N. J., to 29th Sig L Const Bn, Cp Polk, La.

1st Lt. M. L. Burke, Wash., D. C., to Sig C Repl Pool, Ft. Monmouth, N. J.

Capt. T. F. Darnell, Cp Polk, La., to Fourth Army Indctn Sta, Ft. Sam Houston, Tex.

Capt. E. Dubois, Ft. Dix, N. J., to Sig C Repl Pool, Ft. Monmouth, N. J.

1st Lt. C. C. Flora, Wash., D. C., to Sig C Repl Pool, Ft. Monmouth, N. J.

Capt. W. E. Hames, jr., Ft. Monmouth, N. J., to Seventh Army Pratt GH, Coral Gables, Fla.

1st Lt. W. P. Houpt, overseas to Sig C Photo Ctr, Long Island City, N. Y.

Maj. T. L. Meade, Ft. Sam Houston, Tex., to Army Security Agency, Wash., D. C.

Capt. T. E. Pynn, Ft. Dix, N. J., to Fifth Army Sig Ctr, Omaha, Nebr.

Capt. R. W. Krogel, Ft. Monmouth, N. J., to Vin Hill Farms Sta, Warrenton, Va.

1st Lt. J. A. Mouton, Ft. Sam Houston, Tex., to Sig C Repl Pool, Ft. Monmouth, N. J.

Col. C. L. Olin, overseas, to Hq Seventh Army, Atlanta, Ga.

1st Lt. P. D. Oyler, Wash., D. C., to Sig C Repl Pool, Ft. Monmouth, N. J.

Lt. Col. J. E. Willis, Wash., D. C., to Comd and Staff College, Ft. Leavenworth, Kans.

Col. H. V. Evans, Ft. Monmouth, N. J., to OC Sig O, Wash., D. C.

Col. P. L. Neal, Wash., D. C., to Ft. Monmouth, N. J.

1st Lt. W. R. Ward, Brookley Fld, Ala., to Hq Seventh Army, Atlanta, Ga.

Col. A. H. Anderson, Ft. Monmouth, N. J., to Hq Repl and Sch Comd, Ft. Bragg, N. C.

1st Lt. W. Flint, Ft. Dix, N. J., to 20th Sig Air-Ground Liaison Co, Cp Polk, La.

1st Lt. H. H. Hart, Warrenton, Va., to 60th Sig Sv Co., Ft. Lewis, Wash.

Maj. T. Kay, Ft. Sheridan, Ill., to Fifth Army, Ft. Leonard Wood, Mo.

Lt. Col. D. A. Newlin, Ft. Sam Houston, Tex., to OC Sig O, Wash., D. C.

Maj. C. P. Reeves, jr., Ft. Monmouth, N. J., to Hq Seventh Army, Atlanta, Ga.

Capt. W. G. Shaffer, Ft. Meade, Md., to Sig C Repl Pool, Ft. Monmouth, N. J.

Capt. C. A. Brown, St. Louis, Mo., to Hq Seventh Army, Atlanta, Ga.

Capt. D. J. Lake, Ft. Monmouth, N. J., to Fourth Army, Ft. Bliss, Tex.

1st Lt. J. Petri, Ft. McClellan, Ala., to Seventh Army Redstone Ars, Huntsville, Ala.

Lt. Col. O. G. Charles, Ft. Dix, N. J., to War Assets Adm, Wash., D. C.

Capt. E. J. Chatham, Ft. Bragg, NC, to Seventh Army, Milan Ars, Milan, Tenn.

Lt. Col. C. A. Cuphaver, Ft. Sheridan, Ill., to Sig Dep, Sacramento, Calif.

Lt. Col. W. B. Feindel, jr., Baltimore, Md., to OC Sig O, Wash., D. C.

Lt. Col. J. D Fulton, Ft.. Monmouth, N. J., to War Assets Adm, Wash., D. C.

1st Lt. R. A. Harmon, Ft. Dix, N. J., to Army Security Agency, Wash., D. C.

Col. M. D. Harris, Cp Crowder, Mo., to War Assets Adm., Wash., D. C.

Lt. Col. C. W. Janes, Ft. Monmouth, N. J., to OC Sig O, Wash., D. C.

2nd Lt. J. D. McDougall, Belle Mead, N. J., to Sig Dep, Sacramento, Calif.

Col. A. M. Shearer, Wash., D. C., to Sig Dep, Sacramento, Calif.

1st Lt. J. E. Wheeless, Ft. Bragg, N. C., to Seventh Army, Ft. Benning, Ga.

Capt. T. J. Beaudin, Wash., D. C., to Sixth Army 13th Sig Opn Co, San Francisco, Calif.

Lt. Col. M. C. Bowsky, Ft. Monmouth, N. J., to War Assets Adm, Wash., D. C.

2nd Lt. G. A. Charters, Chicago, Ill., to Fifth Army Sig Ctr, St. Louis, Mo.

Capt. R. S. Dodson, Cp Chaffee, Ark., to Fourth Army, Ft. Bliss, Tex.

2nd Lt. E. W. Drier, jr., Oakland, Calif., to Sixth Army Sig Dep, Sacramento, Calif.

1st Lt. L. G. Eckmann, Ft. Sheridan, Ill., to Fifth Army, Ft. Wayne, Detroit, Mich.

Col. F. E. Eldredge, Ft. Meade, Md., to Sig Dep, Philadelphia, Pa.

Maj. W. J. Hewitt, Ft. Sheridan, Ill., to Seventh Army, Ft. Benning, Ga.

Capt. J. P. Knieriem, Ft. Meade, Md., to Sixth Army 15th Army Sig Det, Ft. Ord, Calif.

Capt. R. C. Krueger, Ft. Monmouth, N. J., to Sig Tng Ctr, Ft. Dix, N. J.

Capt. W. A. Laing, Ft. Monmouth, N. J., to Sixth Army 287th Sig Co, Ft. Ord, Calif.

1st Lt. W. J. Melko, Wash., D. C., to 336th Sig Radar Maint Unit, Ft. Bliss, Tex.

1st Lt. L. R. Peterson, Governors Island, N. Y., to First Army Sig C Repair Shop, NYC.

Capt. C. C. Corry, jr., Ft. Bragg, N. C., to Army Security Agency, Wash., D. C.

Capt. A. E. McKinster, Long Island City, N. Y., to Fifth Army Fitzsimons, GH, Denver, Colo.

Capt. A. Santilli, Ft. Dix, N. J., to Hq, Ft. Monmouth, N. J.

Capt. J. P. Vargo, Ft. Sam Houston, Tex., to Fourth Army, Cp Hood, Tex.

1st Lt. J. P. Denel, Warrenton, Va., to NYPE, Brooklyn, N. Y.

Maj. D. E. George, Ft. Sheridan, Ill., to Sig Tng Ctr, Ft. Dix, N. J.

Capt. R. A. Greenhalgh, jr., Ft. Sam Houston, Tex., to Fourth Army, Ft. Bliss, Tex.

1st Lt. G. V. Hamson, Ft. Monmouth, N. J., to 287th Sig Co, Ft. Ord, Calif.

Capt. J. E. W. Horner, Ft. Sheridan, Ill., to 167th Sig Photo Co, Cp Polk, La.

Capt. J. H. Kiernan, Cp Atterbury, Ind., to Sig Tng Ctr, Ft. Dix, N. J.

Lt. Col. J. P. Madden, San Francisco, Calif., to Sixth Army Post Operating Co, Ft. Lewis, Wash.

1st Lt. C. E. Martin, Ft. Monmouth, N. J., to 4th Sig Radar Maint Unit, Ft. Bliss, Tex.

Capt. J. P. Shean, Wash., D. C., to 60th Sig Sv Co, Ft. Lewis, Wash.

Lt. Col. W. M. Thames, Ft. Monmouth, N. J., to Plant Engr Agency, Philadelphia, Pa.

Lt. Col. R. B. Tomlinson, Wash., D. C., to Sig C. Repl Pool, Ft. Monmouth, N. J.

2nd Lt. C. E. Washington, Ft. Monmouth, N. J., to 29th Sig L Construction Bn, Cp Polk, La.

Col. C. M. Baer, Ft. Geo. Meade, Md., to Sig Tng Ctr, Ft. Dix, N. J.

Lt. Col. H. F. Bearce, Arlington, Va., to Comd and Staff College, Ft. Leavenworth, Kans.

1st Lt. E. B. Braly, Wash., D. C., to Hq, Ft. Monmouth, N. J.

Lt. Col. J. A. Geddes, Arlington, Va., to Comd and Staff College, Ft. Leavenworth, Kans.

Capt. V. M. Gelines, Ft. Dix, N. J., to First Army Det No. 1 NYPE, Cp Kilmer, N. J.

Maj. H. E. Porter, Ft. Bragg, N. C., to Sig Tng Ctr, Ft. Dix, N. J.

Capt. R. E. Tachoir, Warrenton, Va., to Army Security Agency, Arlington, Va.

Lt. Col. J. A. Thornton, Ft. Monmouth, N. J., to Comd and Staff College, Ft. Leavenworth, Kans.

Capt. C. F. Beall, Ft. Bragg, N. C., to Holabird Sig Dep, Baltimore, Md.

Maj. H. Federick, Ft. Lawton, Wash., to Hq Eleventh AF, Olmsted Fld., Pa.

Col. H. T. Gallagher, Ft. Monmouth, N. J., to Storage and Issue Agcy, Philadelphia, Pa.

1st Lt. G. R. Grammar, Ft. Monmouth, N. J., to Hq Sixth Army, San Francisco, Calif.

1st Lt. H. G. Jackson, Ft. Monmouth, N. J., to 5th Sig Co, Cp Campbell, Ky.

Capt. J. A. McKee, Ft. Hayes, Ohio, to Second Army, Ft. Knox, Ky.

1st Lt. F. Newbould, Cp Pickett, Va., to Second Army Gen Dep US Army, Richmond, Va.

Capt. H. A. Stroebelle, Ft. Sam Houston, Tex., to Seventh Army, Ft. Bragg, N. C.

1st Lt. D. C. Brady, Ft. Meade, Md., to Second Army, Edgewood Ars, Md.

1st Lt. E. B. Campbell, jr., Colorado Springs, Colo., to Sig Dep, Sacramento, Calif.

1st Lt. W. W. Cottrell, jr., Olmsted Fld., Pa., to 4th Sig Bn, Ft. Jackson, S. C.

Capt. H. C. Kincaid, Ft. Monmouth, N. J., to Seventh Army, Ft. Bragg, N. C.

1st Lt. C. A. McKenney, jr., Ft. Dix, N. J.,

(Please turn to Next Page)

SCHOOL AND CAMP DIRECTORY

The Schools and Camps listed below are effectively equipped to care for the educational and recreational needs of the children of members of the services and this Directory is recognized as an authentic and reliable aid to service parents in solving the problem of child education. For details as to the Schools listed in this Directory address them directly or communicate with the Army and Navy Journal Department of Education, 1711 Conn. Ave., Washington 9, D. C.

ALABAMA

MARION INSTITUTE MARION, ALABAMA

Specializes in preparation for Annapolis and West Point. Fully accredited four-year High School and Junior College. R.O.T.C. Military training. Sports. 3 football fields, tennis courts. 80-acre campus. 104th year. Write for catalog. Col. J. T. Murfee, President, Box J, Marion, Alabama.

CALIFORNIA

DREW SCHOOL ANNAPOLIS WEST POINT, COAST GUARD, FLYING FIELD

Brilliant success in exams. 31 yrs. U. S. ARMY GENERAL: "I chose your school for my son, since at both Annapolis and West Point your boys stood best."

Make up shortages, including new-required lab. chemistry while tutoring for exams.

2901 CALIFORNIA STREET San Francisco

RUTHERFORD PREPARATORY SCHOOL

Preparation for Naval Academy, West Point, Coast Guard Academy, engineering colleges. College preparatory, Grades 10-12. For information, address Rutherford Preparatory School, 1250 E. Ocean, Long Beach, Calif.

CONNECTICUT

MILFORD *FAMOUS FOR ITS TEACHING for the past 35 years*

Thorough preparation for leading colleges. Personal attention to the needs of each boy in very small classes. Refresher courses with rapid progress for more mature students. Special summer session combines concentrated study with full opportunities for summer sports and recreations. Separate Lower School.

W. D. Pearson, Headmaster Milford, Conn.

GEORGIA

GEORGIA MILITARY ACADEMY

8 miles from Atlanta—Fine, equable climate Many cultural advantages—accredited.

Courses of study, College and West Point—Annapolis Prep., Jr. College. 2-year courses in Bus. Adm. for high school grads. Post Grad. course to strengthen foundation for college. Junior school. A separate department for young boys. Athletics. Expert coaches develop teams in major sports. Home Life. Cadets live in small groups with their teachers.

For Catalog address: Col. W. P. Brewster, College Park, Ga.

ILLINOIS

ONARGA MILITARY SCHOOL

Character first! Accredited to all colleges. FITS BOYS for Army or Navy. Business courses. Teaches How to Study. Friendly teachers. Ages 10-18. New gym & pool. 85 miles S. of Chicago. Endowed. Catalog. Col. L. J. Bittinger.

Box R, Onarga, Ill.

NEW JERSEY

ADMIRAL FARRAGUT ACADEMY

America's First Preparatory School with Naval Training

A Choice of Two Superior School Plants, Ideally Located

New Jersey School — Toms River, N. J. — Naval—Military

Florida School in St. Petersburg, Florida — Naval—Military—Aviation

Accredited prep for all colleges, Gov't Academies. Grades 7-12. Highest Navy Dept. rating. 2 separate fleets. Sports. Bands. Adm. S. S. Robison, USN, Retd., Pres. Specify catalog. Admiral Farragut Academy, Box W, Toms River, N. J.

NEW YORK

★ ★ PREPARING FOR ★ ★

WEST POINT ANNAPOLIS

STANTON PREPARATORY ACADEMY
CORNWALL, N. Y.

Approved for Veterans under G.I. Bill of Rights

COL. H. G. STANTON

Graduate, West Point, former instructor and Asst. Prof., U.S.M.A., West Point, N. Y.

PEEKSKILL MILITARY ACADEMY

Accredited preparation for all colleges including West Point & Annapolis. Business course optional. Study and development of individual capacities. Small classes. Physical training for all. Horseback Riding. Swimming Pool. Music. Dramatics. Social activities. Senior & Junior Schools. 113th year. Write for Catalog. Telephone 881. Col. Thomas K. Fisher, Headmaster, Box 44-A, Peekskill-on-Hudson, N. Y.

The BRADEN SCHOOL

Preparing for West Point and Annapolis.

H. V. Van Slyke, Cornwall-on-Hudson, N. Y.

SOUTH CAROLINA

CARLISLE MILITARY SCHOOL develops manly men through cultivation of physical, mental, spiritual qualities. Small classes. Pre-aviation course. Boys from 20 states. All sports. Cadet band. Non-sectarian. Also subfreshmen dept., 7th-8th grades. Rate $650. Catalog.

Col. Jas. F. Risher, Headmaster, Bamberg, S. C.

VIRGINIA

THE CROWSON SCHOOL

"In the Heart of the Washington Country"

Outstanding preparation for Annapolis, the Coast Guard Academy, West Point, and other colleges. Small classes, individual attention. Summer and regular terms. Write:

E. T. Crowson, Principal
Fredericksburg, Virginia

WASHINGTON, D. C.

SULLIVAN SCHOOL

ANNAPOLIS • WEST POINT PREP

Approved for veterans under the G.I. Bill of Rights. Our students won over 60% of Army Presidentials 1946, including the first four places.

Lieutenant G. J. Sullivan (Retired)
Box J, 2107 Wyoming Ave., Washington 8, D. C.

THE HILDER SCHOOL

Outstanding preparation for

WEST POINT ANNAPOLIS
COAST GUARD ACADEMY

100% success on 1945 West Point exams. One of our students stood first among 2,300 candidates on 1945 Coast Guard Academy exams.

1310 Twentieth St., N. W. Washington 6, D. C. — Leonard G. Hilder, Principal

LONGFELLOW SCHOOL

Grades 1-9. Sound individualized instruction for boys in simple homelike atmosphere. Day, boarding. Wholesome meals under dietitian. Housemother, health check-ups, directed recreation. All sports. Fireproof buildings. Catalog. Box J, Edgemoor, Washington 14, D. C.

WEST POINT ★ ANNAPOLIS

Prepares exclusively for service academies. In 1945 and 1946, won three out of four firsts on Presidential lists. Established 1909. Formerly also known as "Schad's" and "Publ's."

Scholarship awards for Presidential winners; free tuition, board and room for first place winners; refund of 1/2 for second place, 1/3 for third, etc., down to last place on original list.

COLUMBIAN PREPARATORY SCHOOL
Registrar, Box A, 1811 Biltmore St., N. W., Washington 9, D. C.

FINGERPRINTING

Fingerprinting, Identification, Scientific Crime Detection, Criminology & Penology
Practical Courses
For Responsible Men & Women
APPROVED for VETERAN TRAINING
Catalogue on Request
New Term October 29
DR. W. NISSON BRENNER, Director

PENNA. INSTITUTE OF CRIMINOLOGY

481 WALNUT ST. PHILA. 6, PA.

Army Orders

(Continued from Preceding Page)

to Sig Repl Pool, Ft. Monmouth, N. J.

Capt. G. C. Nester, Ft. Monmouth, N. J., to Hq Seventh Army, Atlanta, Ga.

Capt. M. L. Valentine, Ft. Dix, N. J., to Sig C Repl Pool, Ft. Monmouth, N. J.

Lt. Col. W. E. Groves, Ft. Monmouth, N. J., to OC Sig O, Wash., D. C.

Each of the following Sig C RA officers is reld fr Ft. Monmouth, N. J., and asgd to sta indicated:

Lt. Col. K. E. Belieu, OC Sig O, Wash., D. C.

Maj. L. D. Colvin, Hq First Army, Governors Island, N. Y.

1st Lt. G. M. Cravens, Hq Fifth Army, Chicago, Ill.

Capt. E. W. Daniel, jr., Seventh Army Genl Dep, Atlanta, Ga.

Capt. E. B. Datres, Sig Tng Center, Ft. Dix, N. J.

Maj. M. B. Forbes, Comd & Staff College, Ft. Leavenworth, Kans.

Capt. Daniel W. Hancock, Army Sec Amph Tng Comd Pacific Fleet, Coronada (San Diego), Calif.

1st Lt. Harry H. Harts, 2d Sig Co, Ft. Lewis, Wash.

Lt. Col. W. P. Litz, 142d Armd Sig Co, Cp Hood, Tex.

Lt. Col. G. S. Meader, Hq Fifth Army, Chicago, Ill.

Lt. Col. M. S. Moody, Hq Seventh Army, Atlanta, Ga.

Capt. C. H. Moore, jr., Holabird Sig Dep, Baltimore, Md.

1st Lt. J. G. Pelland, Army Security Agency, Wash., D. C.

1st Lt. H. T. Plunkett, jr., Sig Dep, Lexington, Ky.

1st Lt. H. L. Sharp, 142d Armd Sig Co, Cp Hood, Tex.

Capt. W. D. Tiffany, Army Security Agency, Wash., D. C.

Maj. L. F. Walker, Hq Fifth Army, Chicago, Ill.

Capt. R. C. Durbon, Alaska Communications System, Seattle, Wash.

Lt. Col. W. B. Feindel, jr., Holabird Sig Dep, Baltimore, Md.

FINANCE DEPARTMENT

MAJ. GEN. W. H. KASTEN, C OF F

1st Lt. J. F. Chandler, Cp Shelby, Miss., to Seventh Army, Ft. Jackson, S. C.

Col. J. H. Dickie, Ft. Sheridan, Ill., to FD Repl Pool Fin Ctr, St. Louis, Mo.

2nd Lt. J. Reynolds, Ft. Sam Houston, Tex., to Hq Fifth Army, Chicago, Ill.

Lt. Col. S. E. Burns, Ft. Benj. Harrison, Ind., to Office C of Fin, Wash., D. C.

Capt. J. C. Lackas, Ft. Benj. Harrison, Ind., to Army Fin Ctr Adm Ctr, St. Louis, Mo.

Capt. E. J. Gebbie, Ft. Benj. Harrison, Ind., to Army Fin Ctr, Adm Ctr, St. Louis, Mo.

Col. H. L. Kersh, St. Louis, Mo., to First Army, Ft. Dix, N. J.

Capt. W. J. O'Brien, Ft. Leavenworth, Kans., to Fifth Army, Ft. Riley, Kans.

Lt. Col. W. C. Thompson, Ft. Sheridan, Ill., to FD Repl Pool Fin Ctr, St. Louis, Mo.

Capt. K. G. Faulkner, Ft. Benj. Harrison, Ind., to Office of Dependence Benefits, Newark, N. J.

Capt. R. L. Given, Ft. Meade, Md., to FD Repl Pool Fin Ctr OCF, St. Louis, Mo.

Lt. Col. L. K. Homan, Wash., D. C., to Air Univ., Maxwell Fld, Ala.

Maj. C. R. Underwood, Ft. Benj. Harrison, Ind., to Fin Office, Ft. Douglas, Utah.

2nd Lt. R. A. Watts, Pine Cp, N. Y., to Hq First Army, Governors Island, N. Y.

Maj. M. F. Hobbs, Ft. Oglethorpe, Ga., to Off C of Fin, Wash., D. C.

2nd Lt. A. L. Belluomini, Ft. Benj. Harrison, Ind., to FD Repl Pool Fin Ctr, OCF, St. Louis, Mo.

Maj. C. W. Bragan, Ft. Benj. Harrison, Ind., to FD Repl Pool Fin Ctr, OCF, St. Louis, Mo.

Lt. Col. D. E. Gard, Ft. Benj. Harrison, Ind., to FD Repl Pool Army Fin Ctr, OCF, St. Louis, Mo.

Capt. A. E. Lafaver, Ft. Benj. Harrison, Ind., to FD Repl Pool Fin Ctr OCF, St. Louis, Mo.

Lt. Col. C. J. Melnick, Ft. Benj. Harrison, Ind., to FD Repl Pool Fin Ctr OCF, St. Louis, Mo.

Capt. A. R. Neil, Ft. Benj. Harrison, Ind., to FD Repl Pool Fin Ctr OCF, St. Louis, Mo.

Maj. M. W. Phoenix, Ft. Benj .Harrison, Ind., to FD Repl Pool Army Fin Ctr OCF, St. Louis, Mo.

Maj. H. J. Markle, Ft. Sheridan, Ill., to FD Repl Pool Fin Ctr OCF, St. Louis, Mo.

Capt. A. F. Motta, Ft. Benj. Harrison, Ind., to Sixth Army Sv Det, Cp Stoneman, Calif.

Col. R. E. Odell, Ft. Dix, N. J., to First Army, Ft. Monmouth, N. J.

Capt. J. P. Presby, Wash, D. C., to 38th Regtl Combat Tm, Cp Carson, Colo.

Maj. H. B. Wetherbie, Cp Upton, N. Y., to Hq First Army, Governors Island, N. Y.

Lt. Col. G. H. Zimmer, Atlantic City, N. J., to First Army, Ft. Dix, N. J.

Capt. P. H. Eggers, Ft. Bragg, N. C., to Office C of Fin, Wash., D. C.

Lt. Col. W. C. Howell, Ft. Bliss, Tex., to Hq Fourth Army, Ft. Sam Houston, Tex.

Maj. R. A. Lockwood, Ft. Snelling, Minn., to FD Repl Pool Army Fin Ctr OCF, St. Louis, Mo.

1st Lt. D. J. Rutledge, jr., Cp Beale, Calif., to Hq MDW, Wash., D. C.

Capt. E. W. Whalen, Cp Chaffee, Ark., to Fourth Army, Ft. Bliss, Tex.

CHAPLAINS CORPS

MAJ. GEN. L. D. MILLER, C OF C

1st Lt. L. R. Kantzer, New Orleans, La., to SEPE, Seattle, Wash.

Maj. E. E. Northen, New Orleans, La., to MDW, Ft. Belvoir, Va.

Capt. P. H. Oxnam, New Orleans, La., to Hq Tactical Air Comd, Langley Fld, Va.

Capt. M. S. Amnott, Ft. Worden, Wash., to SFPE, Ft. Mason, Calif.

Col. M. O. Beebe, Ft. Sam Houston, Tex., to Seventh Army, Ft. Bragg, N. C.

Capt. W. M. Bowman, Ft. Lewis, Wash., to SFPE, Ft. Mason, Calif.

Capt. E. R. Carrithers, Cp Campbell, Ky., to Second Army, Ft. Knox, Ky.

1st. Lt. P. J. Christensen, Ft. Sheridan, Ill., to Fifth Army 159th Sta Hosp, Fitzsimons GH, Denver, Colo.

Capt. C. C. Cleveland, Cp Atterbury, Ind., to NYPE, Brooklyn, N. Y.

Capt. C. L. Dupree, Cp Campbell, Ky., to Second Army, Ft. Knox, Ky.

Capt. W. R. Fausey, Cp Campbell, Ky., to Second Army, Ft. Benj. Harrison, Ind.

1st Lt. L. F. Ferber, Cp Campbell, Ky., to Second Army, Aberdeen Pr Gr, Md.

Capt. J. L. Goodwin, Ft. Lewis, Wash., to SFPE, Ft. Mason, Calif.

Capt. C. E. Hargrave, Cp Campbell, Ky., to NYPE, Brooklyn, N. Y.

Capt. H. Hope, Ft. Lewis, Wash., to SFPE, Ft. Mason, Calif.

Capt. D. E. Kinsler, Fort Knox, Ky., to 5th Inf Civ, Cp Campbell, Ky.

Capt. L. L. Kuhns, Cp Lee, Va., to 5th Inf Div, Cp Campbell, Ky.

1st Lt. M. M. Miles, Ft. Lewis, Wash., to SFPE, Ft. Mason, Calif.

Capt. C. P. Roland, Ft. Lewis, Wash., to SFPE, Ft. Mason, Calif.

Capt. J. C. Selover, Cp Campbell, Ky., to Second Army, Ft. Knox, Ky.

Capt. A. Sinclair, Ft. Lewis, Wash., to SFPE, Ft. Mason, Calif.

Capt. M. D. Swisher, Cp. Campbell, Ky., to NYPE, Brooklyn, N. Y.

Capt. J. A. Eeles, Ft. Lewis, Wash., to First Army, Ft. Dix, N. J.

1st Lt. W. H. Ford, Ft. Meade, Md., to Second Army, Cp Lee, Va.

Capt. E. E. Gardiner, Ft. H. G. Wright, N. Y., to NYPE, Brooklyn, N. Y.

Capt. J. J. Hlopko, Ft. Banks, Mass., to First Army, Ft. Dix, N. J.

1st Lt. R. A. Johnson, Ft. Dix, N. J., to Halloran GH, St. George, Staten Island, N. Y.

Capt. R. G. Turnbull, Chicago, Ill., to Fifth Army Northern Branch US Disciplinary Bks, Milwaukee, Wis.

Capt. F. W. Walls, Ft. Miles, Del., to Mason GH, Brentwood, Long Island, N. Y.

1st Lt. W. B. Williamson, Cp Shanks, N. Y., to NYPE, Brooklyn, N. Y.

Capt. C. A. Steinert, Ft. Knox, Ky., to 5th Inf Div, Cp Campbell, Ky.

Capt. E. G. Bettinger, Cp Chaffee, Ark., to 2d Armored Div, Cp Hood, Tex.

Maj. J. J. Brennan, Boston, Mass., to First Army ASU 1136 Cushing Gen Hosp, Framingham, Mass.

Lt. Col. E. J. Burns, Waltham, Mass., to First Army ASU 1100 Hq FSC, Boston, Mass.

Capt. R. J. Hearn, Pine Cp, N. Y., to First Army ASU 1134 Murphy GH, Waltham, Mass.

Maj. H. R. Jordan, Cp McCoy, Wis., to NYPE, Brooklyn, N. Y.

Capt. J. T. Kilbride, Wash., D. C., to 463d AAF BU, Geiger Fld, Wash.

Capt. J. M. Knapp, Ft. Custer, Mich., to NYPE, Brooklyn, N. Y.

Capt. H. B. Varner, Galesburg, Ill., to NYPE, Brooklyn, N. Y.

Capt. J. A. Thompson, Ft. Sam Houston, Tex., to 4th Army, Army and Navy GH, Hot Springs, Nat'l Park, Ark.

Maj. W. L. Arnold, Atlanta, Ga., to 141st Gen Hosp O'Reilly GH, Springfield, Mo.

Capt. W. R. Carner, Ft. Sheridan, Ill., to 7th Army Moore Gen Hosp, Swannanoa, N. C.

Capt. R. O. Rhine, New Orleans, La., to First Army, Cp Shanks, N. Y.

CHEMICAL WARFARE SERVICE

MAJ GEN. A. H. WAITT, C OF CWS

1st Lt. D. A. Oakley, Ft. Benning, Ga., to CWS Repl Pool, Edgewood Ars, Md.

Lt. Col. A. M. Dunn, Edgewood Ars, Md., to 2d Inf Div, Ft. Lewis, Wash.

Capt. E. W. Kelley, Edgewood Ars, Md., to CW Procurement Dist, Dallas, Tex.

Capt. A. L. Kelly, Cp Beale, Calif., to CW Ctr, Edgewood Ars, Md.

Capt. E. W. Kelley, Edgewood Ars, Md., to 4020th AAF BU, Wright Fld, Ohio.

Capt. J. W. Patton, Cp Gordon, Ga., to Seventh Army, Ft. Benning, Ga.

Lt. Col. A. H. William, Ft. Dix, N. J., to Vigo Plant CWS, Terre Haute, Ind.

Capt. H. P. Wright, Edgewood Ars, Md., to Dallas CW Procurement Dist, Dallas, Tex.

1st Lt. E. W. Jones, Baltimore, Md., to 117th CIC Det NYPE, Brooklyn, N. Y.

Maj. C. H. White, Columbus, Ohio, to National Hq SS System, Wash., D. C.

Lt. Col. J. A. Wise, jr., Wash., D. C., to 4020th AAF BU, Wright Fld, Ohio.

Capt. E. Dalton, Edgewood Ars, Md., to Navajo Ord Dep, Flagstaff, Ariz.

Capt. P. S. Pyuen, Wash., D. C., to Cml Warfare Ctr, Edgewood Ars, Md.

Maj. E. Van Keuren, Ft. Dix, N. J., to CWS Sch, Edgewood Ars, Md.

Maj. S. Kinsman, Cp Beale, Calif., to CWS Ctr, Edgewood Ars, Md.

Capt. R. C. Brumbach, Ft. Sheridan, Ill., to CWS Repl Pool, Edgewood Ars, Md.

Col. N. D. Gillet, Wash., D. C., to Cml Warfare Ctr, Edgewood Ars, Md.

Maj. F. J. Hurley, Wash., D. C., to CW Procurement Dist, NYC.

1st Lt. H. C. Leifheit, Edgewood Ars, Md., to CIC Ctr Holabird Sig Dep, Baltimore, Md.

Capt. D. D. Liconcelli, Ft. Dix, N. J., to CWS Repl Pool, Edgewood Ars, Md.

1st Lt. F. J. Prescott, Ft. Douglas, Utah, to 91st Cml Mortar Bn, Ft. Lewis, Wash .

Lt. Col. A. M. Batlin, Edgewood Ars, Md., to Hq 1st Army, Governors Island, N. Y.

Capt. R. K. Bradford, San Antonio, Tex., to Desert Cml Warfare Dep, Tooele, Utah.

Maj. C. W. Hart, Ft. Meade, Md., to QMC, arlet Ctr Fld Hq, Chicago, Ill.

2nd Lt. R. L. Welde, New Cumberland, Pa., to Gulf Cml Warfare Dep, Huntsville, Ala.

TRANSPORTATION CORPS

MAJ. GEN. E. H. LEAVEY, C OF T

Maj. J. A. G. Keebler, Ft. Hamilton, N. Y., to NYPE, Brooklyn, N. Y.

1st Lt. C. B. Moe, New Orleans, La., to TC Tng Ctr, Ft. Eustis, Va.

Capt. J. A. Slade, Boston, Mass., to First Army HD of Boston, Ft. Banks, Mass.

Col. W. M. Tow, New Orleans, La., to Cp Kilmer, N. J.

Maj. T. J. Hardman, Ft. Eustis, Va., to SEPE, Seattle, Wash.

Lt. Col. E. A. Deagle, Ft. Eustis, Va., to Hq MDW, Wash., D. C.

Maj. H. W. Dieterich, Brigham City, Utah, to SFPE, Ft. Mason, Calif.

Capt. C. V. Humphrey, Ft. Bragg, N. C., to NYPE, Brooklyn, N. Y.

Capt. C. G. Irvin, Ft. Lewis, Wash., to Hq Sixth Army, San Francisco, Calif.

Lt. Col. E. W. Philpot, Ft. Sam Houston, Tex., to SEPE, Seattle, Wash.

Capt. C. C. Platt, Ft. Bragg, N. C., to NOPE, New Orleans, La.

Lt. Col. E. Taylor, Brooklyn, N. Y., to TC Tng Ctr, Ft. Eustis, Va.

1st Lt. S. Broughton, Cp Beale, Calif., to SFPE, Ft. Mason, Calif.

1st Lt. W. P. Dugdale, Ft. Sam Houston, Tex., to Fourth Army QM Dep, Ft. Worth, Tex.

Lt. Col. R. D. Hoisington, Cp Beale, Calif., to SEPE, Seattle, Wash.

Maj. H. A. Kallberg, Cp Beale, Calif., to Hq Sixth Army, San Francisco, Calif.

2nd Lt. J. H. Morgan, Ft. Sam Houston, Tex., to Fourth Army Br Transportation Off, Oklahoma City, Okla.

1st Lt. W. B. Powers, Ft. Dix, N. J., to SEPE, Seattle, Wash.

Maj. G. G. Trahey, Ft. Williams, Me., to First Army HD of Narragansett Bay, Ft. Adams, R. I.

Maj. E. M. Vandiver, Omaha, Nebr., to Fifth Army Transportation Sv Unit No. 1, Chicago, Ill.

2nd Lt. B. H. York, Cp Chaffee, Ark., to Fourth Army, Cp Polk, La.

Capt. A. D. Johnson, Ft. Sam Houston, Tex., to Fourth Army, Cp Polk, La.

Col. H. W. Maas, Cp Shanks, N. Y., to NYPE, Brooklyn, N. Y.

Capt. S. P. Stanwyck, Phoenixville, Pa., to Hq First Army, Governors Island, N. Y.

Lt. Col. R. K. Bannister, Ft. Sam Houston, Tex., to OCT, Wash., D. C.

Maj. E. A. Evans, Ft. Bragg, N. C., to NYPE, Brooklyn, N. Y.

Maj. J. J. Filipiak, Ft. Lewis, Wash., to SEPE, Seattle, Wash.

Lt. Col. R. H. Fillmore, Ft. Eustis, Va., to NYPE, Brooklyn, N. Y.

Maj. B. E. Morrow, Ft. Eustis, Va., to NYPE, Brooklyn, N. Y.

The following TC RA officers are reld fr asgmt to Ft. Eustis, Va., and are asgd to sta indicated:

Lt. Col. A. A. Berglund, SFPE, Ft. Mason, Calif.

Lt. Col. F. T. Edson, SFPE, Ft. Mason, Calif.

Maj. C. S. Lewis, SFPE, Ft. Mason, Calif.

Capt. H. P. Brann, SFPE, Ft. Mason, Calif.

1st Lt. B. S. Moore, SFPE, Ft. Mason, Calif.

Lt. Col. P. E. Pons, NYPE, Brooklyn, N. Y.

1st Lt. H. A. Lowe, SEPE, Seattle, Wash.

Maj. C. S. Leidy, SEPE, Seattle, Wash.

Capt. F. A. Bartell, SEPE, Seattle, Wash.

Maj. C. L. Anderson, SFPE, Ft. Mason, Calif.

Capt. J. C. Abercrombie, SFPE, Ft. Mason, Calif.

Capt. T. E. Kelley, SFPE, Ft. Mason, Calif.

2nd Lt. G. H. Amis, SFPE, Ft. Mason, Calif.

Maj. J. M. Rice, NOPE, New Orleans, La.

Capt. C. L. Sims, NOPE, New Orleans, La.

Capt. J. V. La Bounty, OCT, Wash., D. C.

1st Lt. G. E. Albert, NYPE, Brooklyn, N. Y.

Capt. R. H. Schoning, SFPE, Ft. Mason, Calif.

Capt. J. G. Slotter, Ft. Meade, Md., to NYPE, Brooklyn, N. Y.

1st Lt. H. C. Sulivan, Ft. Sam Houston, Tex., to SFPE, Ft. Mason, Calif.

Lt. Col. W. E. Schoenfeld, Ft. Eustis, Va., to Comd. and Staff College, Ft. Leavenworth, Kans.

Lt. Col. J. B. Carville, Ft. Meade, Md., to SEPE, Seattle, Wash.

Maj. H. W. Martens, Ft. Francis E. Warren, Wyo., to TC Tng. Ctr., Ft. Eustis, Va.

Capt. W. B. Simpson, Brooklyn, N. Y., to Cp. Kilmer, N. J.

Each of the following TC officers is reld fr Ft. Eustis, Va., and is asgd tto sta indicated:

Capt. W. J. Murphy, SFPE, Ft. Mason, Calif.

Ctp. Andrew H. Prudhomme, NOPE, New Orleans, La.

Capt. James M. Sprake, SEPE, Seattle, Wash.

Ctp. Claude H. Stewart, Hq Seventh Army, Atlanta, Ga.

Capt. Edward G. Wiggins, Hq Second Army, Baltimore, Md.

1st Lt. Donald O. Vaught, NYPE, Brooklyn, N. Y.

2d Lt. Walter E. Schneider, NYPE, Brooklyn, N. Y.

Capt. E. J. McColl, NYPE, Brooklyn, N. Y.

1st Lt. Everett G. Salyer, SEPE, Ft. Mason, Calif.

2d Lt. Lowell R. Hutson, SEPE, Seattle, Wash.

Lt. Col. E. M. Hamilton, SEPE, Seattle, Wash.

Lt. Col. Donald I. Pattison, NOPE, New Orleans, La.

Lt. Col. Page H. Slaughter, SEPE, Ft. Mason, Calif.

Maj. Donald B. Berrigan, Hq Fourth Army, Ft. Sam Houston, Tex.

Maj. L. F. Colwell, NYPE, Brooklyn, N. Y.

Maj. B. C. McKee, Hq Sixth Army, San Francisco, Calif.

Capt. P. E. Fives, NYPE, Brooklyn, N. Y.

Lt. Col. F. G. Donahue, NYPE, Brooklyn, N. Y.

Lt. Col. H. R. White, SEPE, Seattle, Wash.

Maj. Markin R. Dillon, Hq First Army, Ft. Jay, Governors Island, N. Y.

Maj. J. W. Higgins, OCT, Wash., D. C.

Capt. P. D. Burnes, SEPE, Seattle, Wash.

Capt. J. E. Couiter, SEPE, Ft. Mason, Calif.

Capt. D. O. Markham, SEPE, Seattle, Wash.

Maj. E. M. Jones, NYPE, Brooklyn, N. Y.

Capt. L. G. Hanna, NYPE, Brooklyn, N. Y.

1st Lt. J. E. Childers, Hq Fifth Army, Chicago, Ill.

Lt. Col. W. J. Donnelly, jr., SEPE, Ft. Mason, Calif.

Maj. R. W. Humphreys, OCT, Wash., D. C.

Lt. Col. H. D. Brown, SEPE, Ft. Mason, Calif.

Lt. Col. C. K. Moffatt, NYPE, Brooklyn, N. Y.

Maj. F. M. Hope, Hq Seventh Army, Atlanta, Ga.

Maj. Thomas Wood, jr., The Eng. Sch., Ft. Belvoir, Va.

Capt. G. L. Cook, Hq First Army, Governors Island, N. Y.

Capt. J. W. Boyer, Cp Kilmer, N. J.

Lt. Col. U. F. George, NYPE, Brooklyn, N. Y.

Col. H. R. Johnson, NYPE, Brooklyn, N. Y.

Lt. Col. E. C. Parks, NYPE, Brooklyn, N. Y.

Capt. G. O. Jacobs, NYPE, Bdooklyn, N. Y.

Capt. H. M. Freeman, NYPE, Brooklyn, N. Y.

1st Lt. C. B. Barnes, NYPE, Brooklyn, N. Y.

Lt. Col. J. C. Conine, Air University, Maxwell Fld., Ala.

Maj. H. E. Ownes, QM Tng Center TC Sec., Ft. Francis E. Warren, Wyo.

Maj. J. H. Botts, OCT, Wash., D. C.

Capt. F. A. Swope, SEPE, Ft. Mason, Calif. Calif.

1st Lt. M. H. Plotkin, NOPE, New Orleans, La.

Capt. T. F. Stein, jr., NOPE, New Orleans, La.

1st Lt. L. O. Styve, SEPE, Seattle, Wash.

CORPS OF MILITARY POLICE

BRIG. GEN. B. M. BRYAN, PMG

1st Lt. J. O. Myers, New Cumberland, Pa., to AG Sch, Ft. Oglethorpe, Ga.

Maj. W. A. Savin, Ft. Meade, Md., to Sch for Govt of Occupied Areas, Carlisle Bks, Pa.

Capt. M. Walker, Ft. Hancock, N. J., to AG Sch, Ft. Oglethorpe, Ga.

Maj. C. E. White, Ft. Meade, Md., to Second Army Mil Sub-Dist, Huntington, W. Va.

1st Lt. G. A. Ball, Ft Ord, Calif., to Sixth Army Post Operating Co, Ft. MacArthur, Calif.

Capt. W. Beckerman, Cp Beale, Calif., to Sixth Army Post Operating Co, Ft. MacArthur, Calif.

1st Lt. L. B. Bennett, Ft. Ord, Calif., to Sixth Army Post Operating Co, Ft. Lewis, Wash.

Capt. H. E. Callahan, Ft. Dix, N. J., to Hq Seventh Army, Atlanta, Ga.

Capt. F. H. Campbell, Rupert, Idaho, to Sixth Army Post Operating Co, Ft. Lewis, Wash.

1st Lt. P. G. Davis, Ft. Ord, Calif., to Sixth Army Hq Sp Trps, San Francisco, Calif.

Maj. C. G. Gunderson, Wash., D. C., to PMG Repl Pool, Ft. Sam Houston, Tex.

Capt. H. T. Hales, Ft. Sheridan, Ill., to Fifth Army 728th MP Bn, Selfridge Fld, Mich.

Maj. F. W. Hobson, Brooklyn, N. Y., to Cp Kilmer, N. J.

Capt. C. N. Hughes, Ft. Meade, Md., to MDW 712th MP Bn Army War College, Wash., D. C.

1st Lt. M. Kennedy, Ft. MacArthur, Calif., to Sixth Army Sv Det Pasco Gen Dep, Wash.

Capt. G. H. Lemke, Wash., D. C., to Det Second Sig sv/Bn Vint Hill Farms Sta, Warrenton, Va.

(Please turn to Next Page)

Army Orders

(Continued from Preceding Page)

Maj. M. T. Powell, Wash., D. C., to PMG Repl Pool, Ft. Sam Houston, Tex.

Capt. P. W. Yushinsky, Ft. Crockett, Tex., to Fourth Army, Ft. Sam Houston, Tex.

Capt. N. E. Clapper, Minneapolis, Minn., to Fifth Army 728th MP Bn, Selfridge Fld, Mich.

Maj. E. A. Kruse, Minneapolis, Minn., to First Army Rctg and Ind Sta, Syracuse, N. Y.

1st Lt. J. O. Meyers, New Cumberland, Pa., to Ft. Oglethorpe, Ga.

Capt. J. W. Weir, Cp San Luis Obispo, Calif., to Hq Sixth Army, San Francisco, Calif.

1st Lt. L. J. Alley, Ft. Leavenworth, Kans., to TAG Sch, Ft. Oglethorpe, Ga.

2nd Lt. C. A. Anderson, Ft. Sam Houston, Tex., to Hq AG Sch, Ft. Oglethorpe, Ga.

Capt. W. F. Beiriger, Ft. Sam Houston, Tex., to Hq AG Sch, Ft. Oglethorpe, Ga.

1st Lt. H. P. Connors, Salt Lake City, Utah, to Manhattan Engr Dist, Richland, Wash.

Capt. L. J. Dempsey, Long Beach AA Fld, Calif., to TAG Sch, Ft. Oglethorpe, Ga.

Capt. W. C. Haight, Ft. Sam Houston, Tex., to Hq AG Sch, Ft. Oglethorpe, Ga.

Capt. J. H. Herron, Ft. Knox, Ky., to TAG Sch, Ft. Oglethorpe, Ga.

Capt. J. J. Jones, Ft. Sam Houston, Tex., to Hq AG Sch, Ft. Oglethorpe, Ga.

Capt. F. F. Kargel, Milwaukee, Mis., to TAG Sch, Ft. Oglethorpe, Ga.

Capt. F. Robbins, Ft. Sam Houston, Tex., to Hq AG Sch, Ft. Oglethorpe, Ga.

1st Lt. H. H. Sheridan, Ft. Sam Houston, Tex., to Hq AG Sch, Ft. Oglethorpe, Ga.

Capt. P. J. Smith, Ft. Jay, N. Y., to Second Army Vigo Plant CWS, Terre Haute, Ind.

Capt. R. L. Stevenson, Ft. Lewis, Wash., to Second Army, Ft. Eustis, Va.

Capt. W. E. Wheeler, Ft. Dix, N. J., to Seventh Army, Cp Gordon, Ga.

Capt. N. C. Briley, Cp Gruber, Okla., to Fourth Army, Ft. Sill Okla.

1st Lt. P. F. Fisher, Chicago, Ill., to Fifth Army, Ft. Sheridan, Ill.

Lt. Col. J. S. Killough, Ft. Sam Houston, Tex., to Comd and Staff College, Ft. Leavenworth, Kans.

Capt. B. E. Langham, Cp Shelby, Miss., to Seventh Army, Cp Gordon, Ga.

Maj. E. A. Sallee, Seattle, Wash., to Seventh Army, Ft. McClellan, Ala.

2nd Lt. G. V. Stewart, Ft. Crockett, Tex., to Fourth Army Red River Ars, Texarkana, Tex.

Capt. R. L. Stockman, Waltham, Mas., to Seventh Army, Cp Gordon, Ga.

Capt. O. E. Wedbush, Ft. Dix, N. J., to Fifth Army Disciplinary Bks, Ft. Leavenworth, Kans.

Maj. E. W. Vail, Ft. Sam Houston, Tex., to Seventh Army, Ft. Barrancas, Fla.

Capt. R. Sabolyk, Ft. Sam Houston, Tex., to Hq Seventh Army, Atlanta, Ga.

Capt. L. D. Smith, Ft. Sam Houston, Tex., to Hq Seventh Army, Atlanta, Ga.

Capt. R. K. Kemp, Ft. Sam Houston, Tex., to Hq Seventh Army, Atlanta, Ga.

Maj. A. T. Kirley, Ft. Sam Houston, Tex., to Seventh Army Mil Dist, Raleigh, N. C.

Maj. L. H. Kostora, Ft. Sam Houston, Tex., to Hq Seventh Army, Atlanta, Ga.

Capt. F. G. Carson, Cp Beale, Calif., to PMG Repl Pool, Cp Bullis, Tex.

Capt. D. J. Cranston, Ft. Sam Houston, Tex., to Fifth Army, 728th MP Bn, Selfridge Fld, Mich.

1st Lt. C. A. Gallandat, jr., Ogden, Utah, to Sixth Army Post Operating Co, Ft. MacArthur, Calif.

1st Lt. L. H. Ross, Ft. Crockett, Tex., to Fourth Army, Cp Hood, Tex.

Capt. A. W. Shaw, Oak Ridge, Tenn., to NYPE, Brooklyn, N. Y.

Capt. G. M. Terry, Brooklyn, N. Y., to Abn Sch, Ft. Benning, Ga.

Capt. F. S. Crane, Ft. Sheridan, Ill., to 17th Armored Engr Bn, Cp Hood, Tex.

Capt. T. E. Eshleman, Ft. Meade, Md., to AG Sch, Ft. Oglethorpe, Ga.

Capt. S. C. Kessler, Cp Beale, Calif., to Sixth Army, Post Operating Co Disciplinary Bks, Ft. Missoula, Mont.

Capt. H. Kline, Cp Beale, Calif., to Sixth Army Post Operating Co, San Francisco, Calif.

Capt. W. R. Rader, San Francisco, Calif., to Second Army 772d MP Bn, Carlisle Bks, Pa.

1st Lt. W. R. Brooks, New Cumberland, Pa., to AG Sch, Ft. Oglethorpe, Ga.

Capt. L. E. Crews, Wash., D. C., to Fifth Army Disciplinary Bks, Ft. Leavenworth, Kans.

Maj. H. R. Lee, Charleston, W. Va., to Fifth Army, Ft. Hayes, Ohio.

1st Lt. B. R. Lennie, Ft. Wayne, Mich., to Fifth Army Mich Rctg Dist, Detroit, Mich.

1st Lt. P. B. Lupo, Ft. Sheridan, Ill., to Fifth Army 757th MP Bn, Ft. Riley, Kans.

Capt. J. A. Milton, jr., Ft. Meade, Md., to Sixth Army SEPE, Ft. Lawton, Wash.

Capt. A. Simank, Benicia, Calif., to Sixth Army Gen Dep, Stockton, Calif.

Capt. A. W. Plemmons, Rupert, Idaho, to Sixth Army Northwestern Br US Disciplinary Bks, Ft. Missoula, Mont.

Capt. E. T. Richards, Ft. Sheridan, Ill., to Fifth Army Chicago MP Det, Chicago, Ill.

Capt. M. Salamata, Rupert, Idaho, to Sixth Army Northwestern Br US Disciplinary Bks, Ft. Missoula, Mont.

Maj. W. H. Savin, Ft. Meade, Md., to Sch. for Govt. of Occupied Areas, Carlisle Bks., Pa.

2d Lt. K. E. Smith, Ft. Meade, Md., to Seventh Army Cp Gordon, Ga.

Capt. R. Stanley, Rupert, Idaho, to Sixth Army Northwestern Br US Disciplinary Bks, Ft. Missoula, Mont.

Capt. C. Stickan, Rupert, Idaho, to Sixth Army Northwestern Br US Disciplinary Bks., Ft. Missoula, Mont.

1st Lt. C. N. Fitzgerald, Carlisle Bks., Pa., to Inf. Sch., Ft. Benning, Ga.

Capt. C. W. Beyer, Ft. Meade, Md., to PMG Repl. Pool, Ft. Sam Houston, Tex.

Capt. G. A. Duncan, Ft. Sam Houston, Tex., to SEPE, Seattle, Wash.

Capt. R. W. Mess, Wash., D. C., to Hq Seventh Army, Atlanta, Ga.

Capt. T. Agricola, Jefferson Bks., Mo., to Second Army Disciplinary Bks., Ft. Knox, Ky.

2d Lt. D. Blasch, Baltimore, Md., to Second Army, Ft. Hayes, Ohio.

Capt. R. E. Carroll, Baltimore, Md., to Second Army, 772d MP Bn, Carlisle Bks., Pa.

Capt. H. M. Dailey, Baltimore, Md., to Second Army 772d MP Bn, Carlisle Bks., Pa.

Maj. R. C. Dalrymple, Ft. Belvoir, Va., to MDW 703d MP Bn, Ft. Myer, Va.

Capt. E. A. Devine, Cp Campbell, Ky., to Second Army, Ft. Eustis, Va.

1st Lt. C. Heiser, Ft. Meade, Md., to MDW 712th MP Bn, National War College, Wash., D. C.

Capt. E. E. Hogan, Cp Chaffee, Ark., to Hq Fourth Army, Ft. Sam Houston, Tex.

2d Lt. O. B. Johnson, Denver, Colo., to Fifth Army, Ft. Francis E. Warren, Wyo.

Capt. D. J. O'Connor, Boston, Mass., to First Army US Disciplinary Bks., Greenhaven, N. Y.

1st Lt. C. B. Van Buren, Ft. Dix, N. J., to TAG Sch, Ft. Oglethrope, Ga.

1st Lt. J. T. Dixon, Phoenixville, Pa., to Second Army Gen Dep, New Cumberland, Pa.

Capt. J. F. Elliman, Carlisle Bks., Pa., to Second Army Va. Mil. Dist., Richmond, Va.

2d Lt. D. L. Grove, Ft. Ord, Calif., to Sixth Army Northwestern Br, US Disciplinary Bks, Ft. Missoula, Mont.

Capt. H. F. Harmon, Ft. Lewis, Wash., to 115th CIC, Det. Hq Sixth Army, San Francisco, Calif.

Maj. E. J. Leer, Ft. Myer, Va., to Engr. Tr Ctr, Ft. Lewis, Wash.

Capt. R. L. Morgan, Oakland, Calif., to Fifth Army, Ft. Leavenworth, Kans.

Maj. J. B. Naughton, Ft. Meade, Md., to Seventh Army, Ft. Benning, Ga.

1st Lt. A. A. Newland, Ft. Ord, Calif., to Sixth Army Northwestern Br US Disciplinary Bks, Ft. Missoula, Mont.

Capt. C. H. Patterson, Ft. Sheridan, Ill., to Seventh Army Miss. Mil. Dist., Jackson, Miss.

Capt. T. R. Sirois, Cp Rupert, Idaho, to Sixth Army Northwestern Br US Disciplinary Bks, Ft. Missoula, Mont.

Col. A. M. Tollefson, Wash., D. C., to PMG Repl Pool, Ft. Sam Houston, Tex.

Each of the following CMP RA officers is reld fr asgmt to Ft. Sam Houston, Tex., and is asgd to the stat indicated:

1st Lt. E. D. Manary, MDW 712th MP Bn Army War College, Wash., D. C.

Lt. Col. M. N. Mikulak, Hq Fifth Army, Chicago, Ill.

Maj. H. G. Stover, Hq Fifth Army, Chicago, Ill.

Maj. W. C. Smith, Hq Seventh Army, Atlanta, Ga.

Lt. Col. L. M. Mark, Hq First Army, Governors Island, N. Y.

Maj. J. P. Feehan, Second Army, Ft. Knox, Ky.

Col. M. J. Fitzgerald, Hq First Army, Governors Island, N. Y.

Col. E. F. Penaat, C&S College, Ft. Leavenworth, Kans.

CAVALRY

Col. F. Nelson, Ft. Sheridan, Ill., to Hq First Army, Governors Island, N. Y.

Lt. Col. C. N. Smith, Ft. Knox, Ky., to Hq AGF, Wash., D. C.

1st Lt. J. N. Stratton, Cp Stoneman, Calif., to 115th CIC Det Sixth Army, Ft. Douglas, Utah.

1st Lt. L. K. Bowman, Ft. Sheridan, Ill., to Armd RTC, Ft. Knox, Ky.

Lt. Col. W. E. Chandler, Ft. Riley, Kans., to Comd and Staff College, Ft. Leavenworth, Kans.

Maj. L. F. Clark, jr., Ft. Knox, Ky., to OC of S, Wash., D. C.

Lt. Col. R. H. Colwell, Ft. Meade, Md., to Comd and Staff College, Ft. Leavenworth, Kans.

Lt. Col. J. R. Degenhardt, Ft. Knox, Ky., to Comd and Staff College, Ft. Leavenworth, Kans.

Capt. I. L. Harper, Ft. Sam Houston, Tex., to Armd RTC, Ft. Knox, Ky.

Lt. Col. C. I. Hunn, Jefferson Bks, Mo., to Fourth Army Disciplinary Bks, Cp Hood, Tex.

Lt. Col. R. H. King, Ft. Knox, Ky., to Comd and Staff College, Ft. Leavenworth, Kans.

Col. H. A. Luebbermann, Ft. Riley, Kans., to Comd and Staff College, Ft. Leavenworth, Kans.

Lt. Col. W. V. Martz, Wash., D. C., to Comd and Staff College, Ft. Leavenworth, Kans.

Lt. Col. J. W. Snee, Wash., D. C., to Comd and Staff College, Ft. Leavenworth, Kans.

Lt. Col. A. E. Stevens, Wash., D. C., to Comd and Staff College, Ft. Leavenworth, Kans.

Lt. Col. W. L. Strickland, Ft. Knox, Ky., to Comd and Staff College, Ft. Leavenworth, Kans.

Lt. Col. T. J. H. Trapnell, Ft. Riley, Kans., to Comd and Staff College, Ft. Leavenworth, Kans.

Col. L. C. Vance, Ft. Riley, Kans., to Fifth Army, Cp Carson, Colo.

Capt. F. J. Votruba, Ft. Sam Houston, Tex., to Cav Repl Pool, Cav Sch, Ft. Riley, Kans.

Lt. Col. B. S. Cairns, Governors Island, N. Y., to Comd and Staff College, Ft. Leavenworth, Kans.

Capt. F. W. Cody, Cp Stoneman, Calif., to MDW, Ft. Belvoir, Va.

Maj. J. G. Fowler, Ft. Dix, N. J., to Armd Repl Tng Ctr, Ft. Knox, Ky.

Lt. Col. M. McIntire, Cp Polk, La., to Fourth Army, Cp Livingston, La.

Lt. Col. W. J. Nichols, Ft. Knox, Ky., to Comd and Staff College, Ft. Leavenworth, Kans.

Lt. Col. H. C. Pattison, Ft. Knox, Ky., to Comd and Staff College, Ft. Leavenworth, Kans.

Capt. R. H. Pierson, Cp Stoneman, Calif., to MDW, Ft. Myer, Va.

Col. B. H. Rees Ft. McClellan, Ala., to Inf RTC, Ft. Bragg, N. C.

Lt. Col. I. B. Richards, jr., Ft. Riley, Kans., to Hq AGF, Ft. Monroe, Va.

Col. B. L. Riggs, Langley Fld, Va., to Industrial College of the Armed Forces, Wash., D. C.

Maj. F. W. Townsley, Ft. Knox, Ky., to Engr Sch, Ft. Belvoir, Va.

Lt. Col. L. B. Woodbury, jr., Ft. Knox, Ky., to Comd and Staff College, Ft. Leavenworth, Kans.

1st Lt. J. R. Blount Ft. Knox, Ky., to AGF Winter Equip Tests, Cp McCoy, Wis.

Col. P. A. Disney, Ft. Riley, Kans., to Comd and Staff College, Ft. Leavenworth, Kans.

1st Lt. G. L. Durgin, Ft. Knox, Ky., to AGF Winter Equip Tests, Cp McCoy, Wis.

1st Lt. R. C. Hantke, Ft. Knox, Ky., to AGF Winter Equip Tests, Cp McCoy, Wis.

Lt. Col. W. M. Hawkins, Ft. Sam Houston, Tex., to Comd and Staff College, Ft. Leavenworth, Kans.

1st Lt. E. G. Hawthorne, Ft. Riley, Kans., to Armd Repl Tng Ctr, Ft. Knox, Ky.

Maj. E. M. Hickman Ft. Sam Houston, Tex., to Cav Repl Pool Cav Sch, Ft. Riley, Kans.

Lt. Col. B. P. Johnson, Cp Hood, Tex., to Comd and Staff College, Ft. Leavenworth, Kans.

1st Lt. L. R. Lassiter, Ft. Sam Houston, Tex., to 2d Armd Div, Cp Hood, Tex.

Capt. J. E. Tracy, Ft. Sheridan, Ill., to 41st Amph Bn, Ft. Ord, Calif.

1st Lt. W. L. Arnett, Cp Beale, Calif., to Armd Repl Tng Ctr, Ft. Knox, Ky.

Col. J. K. Baker, Ft. Knox, Ky., to Fifth Army, Ft. Riley, Kans.

Capt. J. A. Caldwell, Ft. Riley, Kans., to Armd Sch, Ft. Knox, Ky.

Maj. L. F. Clark, jr., Wash., D. C., to 3d Cav Gp, Ft. Geo. Meade, Md.

Col. P. S. Hayden, Ft. Riley, Kans., to First Army, Ft. Dix, N. J.

Maj. G. L. McElmurray, Spokane, Wash., to Sixth Army WDPPC, Cp Beale, Calif.

1st Lt. H. G. Morgan, Ft. Riley, Kans., to Armd Sch, Ft. Knox, Ky.

Capt. E. E. Schwertfeger, Cp Haan, Calif., to Sixth Army PW Cp, Ft. Douglas, Utah.

Maj. S. W. Smith, Ft. Dix, N. J., to Cav Repl Pool Cav Sch, Ft. Riley, Kans.

2nd Lt. W. P. Weaver, Ft. Dix, N. J., to RTC, Ft. Knox, Ky.

Col. W. W. Culp, Wash., D. C. to Comd and Staff College, Ft. Leavenworth, Kans.

Maj. G. L. Foote, Wash., D. C., to Armd Sch, Ft. Knox, Ky.

1st Lt. W. R. Harbour, Ft. Riley, Kans., to FA Sch, Ft. Sill Okla.

Capt. H. Henderson, Cp Campbell, Ky., to Armd Sch, Ft. Knox, Ky.

Maj. E. M. Hickman, Ft. Sam Houston, Tex., to Armd Sch, Ft. Knox, Ky.

Lt. Col. J. R. Pugh, Ft. Sam Houston, Tex., to Comd and Staff College, Ft. Leavenworth, Kans.

Col. B. L. Riggs, Langley Fld, Va., to Industrial College of the Armed Forces, Wash., D. C.

Lt. Col. W. C. Rountree, Ft. Knox, Ky., to Cav Sch, Ft. Riley, Kans.

Lt. Col. J. S. Simmerman, Ft. Knox, Ky., to Comd and Staff College, Ft. Leavenworth, Kans.

Maj. R. H. Templeton, Ft. Meade, Md., to Armd Sch, Ft. Knox, Ky.

Col. J. W. Cunningham, Santa Fe, N. Mex., to Sec Fld Agencies WD Manpower Bd, Wash., D. C.

Lt. Col. C. A. Curtis, Ft. Knox, Ky., to Comd and Staff College, Ft. Leavenworth, Kans.

1st Lt. E. W. Potter, jr., Ft. Sheridan, Ill., to Repl Tng Ctr, Ft. Knox, Ky.

Capt. J. M. Sullivan, Ft. Knox, Ky., to Cav Sch, Ft. Riley, Kans.

Lt. Col. E. D. Lucas, Ft. Knox, Ky., to OC of S, Wash., D. C.

Lt. Col. F. M. Muller, Cp Hood, Tex., to Armd Sch, Ft. Knox, Ky.

Capt. K. Murphy, Ft. Oglethorpe, Ga., to 3d Cav Gp, Ft. Geo. G. Meade, Md.

Col. C. H. Valentine, Wash., D. C., to 3d Cav Gp, Ft. Geo. G. Meade, Md.

Capt. N. M. Walker, Wash., D. C., to Armd Sch, Ft. Knox, Ky.

Col. W. H. Wood, San Francisco, Calif., to Industrial College of Armed Forces, Wash., D. C.

FIELD ARTILLERY

Capt. W. H. Barker, Ft. Bragg, N. C., to 571st FA Bn, Ft. Benning, Ga.

Lt. Col. F. E. Fellows, Governors Island, N. Y., to Comd and Staff College, Ft. Leavenworth, Kans.

Lt. Col. H. G. Foster, Ft. Leavenworth, Kans., to Ord Repl Pool Ord Sch, Aberdeen Pr Gr, Md.

1st Lt. E. A. Hamilton, Ft. Sam Houston, Tex., to 2d Armd Div, Cp Hood, Tex.

Lt. Col. L. E. Hubbard, Ft. Sam Houston, Tex., to 2d Armd Div, Cp Hood, Tex.

1st Lt. O. J. Kennedy, Ft. Sheridan, Ill., to 611th FA Bn, Cp Carson, Colo.

Lt. Col. C. J. Randall, Ft. Bragg, N. C., to Second Army, Ft. Knox, Ky.

Col. H. C. Raymond, Ft. Bragg, N. C., to Hq Second Army, Baltimore, Md.

Capt. V. R. Rottstedt, Green Haven, N. Y., to AG Sch, Ft. Oglethorpe, Ga.

Maj. P. R. Turnely, Ft. McClellan, Ala., to Hq Seventh Army, Atlanta, Ga.

Col. J. R. Young, Cp San Luis Obispo, Calif., to Sixth Army Rctg Dist Sub-Sta, Helena, Mont.

Capt. E. H. Alsup, White Sulphur Springs, W. Va., to Pratt GH, Coral Gables, Fla.

Lt. Col. F. L. Bowlin, Park Ridge, Ill., to Fifth Army Tng Comd, Omaha, Nebr.

Col. S. E. Bullock, Ft. Dix, N. J., to Hq AGF, Ft. Monroe, Va.

Capt. C. C. Call, Ft. Sam Houston, Tex., to Fourth Army Rctg Dist Hq Sta, Alexandria, La.

Col. H. D. Jay, Wash, DC, to Fourth Army La. Mil Dist, NOPE, La.

Capt. E. B. Jones, Ft. McPherson, Ga, to Seventh Army, Ft. Oglethorpe, Ga.

1st Lt. R. C. Miller, Wash, DC, to New York Det Army Postal Sv, New York, NY.

Capt. T. S. Rankin, Ft. Jackson, SC, to Hq Fifth Army, Chicago, Ill.

Capt. H. P. Walker, jr., Ft. Bragg, NC, to Hq Fifth Army, Chicago, Ill.

Lt. Col. W. M. Albergotti, Ft. Sill, Okla, to Comd and Staff College, Ft. Leavenworth, Kans.

1st Lt. P. Connell, Tacoma, Wash, to Sixth Army, Ft. Lewis, Wash.

Capt. J. Cooper, Ft. Bragg, NC, to Hq Seventh Army, Atlanta, Ga.

2nd Lt. H. P. Hudson, Ft. Sheridan, Ill, to 38th FA Bn, Cp Carson, Colo.

Lt. Col. G. L. Pace, Ft. Sill, Okla, to Comd and Staff College, Ft. Leavenworth, Kans.

2nd Lt. J. P. Red, Ft. Bragg, NC, to 999th FA Bn, Ft. Benning, Ga.

Lt. Col. H. L. Shafer, Ft. Sill, Okla, to Comd and Staff College, Ft. Leavenworth, Kans.

Col. R. B. McBride, jr., Ft. Sheridan, Ill, to Hq Fifth Army, Chicago, Ill.

1st Lt. R. J. Ogden, NYC, to Hq Fifth Army, Chicago, Ill.

Maj. G. R. Owen, Wash, DC, to Hq AGF, Ft. Monroe, Va.

Lt. Col. F. C. Paul, Wash, DC, to Hq AGF, Ft. Monroe, Va.

Lt. Col. W. E. Tardy, Ft. Bragg, NC, to Hq Fifth Army, Chicago, Ill.

Lt. Col. R. T. Bunker, Ft. Sill, Okla, to Hq Second Army, Baltimore, Md.

Capt. J. H. Dyson, Ft. Sill, Okla, to OC of S, Wash, DC.

Capt. B. A. Evans, Ft. Sill, Okla, to Hq Sixth Army, San Francisco, Calif.

1st Lt. P. C. Hendrix, Ft. Knox, Ky, to Abn Sch, Ft. Benning, Ga.

Maj. A. T. McElroy, Ft. Bragg, NC, to Hq Fifth Army, Chicago, Ill.

Lt. Col. R. H. Thweatt, College Station, Tex, to Hq Fourth Army, Ft. Sam Houston, Tex.

Capt. W. N. Walker, Ft. Riley, Kans, to FA Sch, Ft. Sill, Okla.

Maj. C. G. Cassel, Ft. McPherson, Ga, to FA Sch, Ft. Sill, Okla.

Col. S. C. Hilton, Ft. Sill, Okla, to Fifth Army, Cp Carson, Colo.

Capt. N. S. D. Stitt, Cumberland, Md, to Second Army Rctg Dist, Baltimore, Md.

Capt. L. R. Sumpter, jr., Ft. Lewis, Wash, to Hq Sixth Army, San Francisco, Calif.

Lt. Col. R. M. Williams, Augusta, Ga, to USMA, West Point, NY.

Col. C. S. Berrien, Chicago, Ill, to Seventh Army Mil Dist, Nashville, Tenn.

Lt. Col. E. N. Cory, jr., Ft. Sill, Okla, to FA Repl Pool FARTC, Ft. Bragg, NC.

1st Lt. P. A. Dunham, Ft. Sam Houston, Tex, to 2nd Armd Div, Cp Hood, Tex.

Maj. A. P. Evans, Ft. Jackson, SC, to Pearl River Jr. College, Poplarville, Miss.

Capt. O. E. Foard, Chicago, Ill., to Fifth Army Mil Dist, Topeka, Kans.

Maj. L. Gaines, Ft. Jackson, SC, to Seventh Army, Ft. McClellan, Ala.

Col. L. T. Heath, Wash, DC, to Hq AGF, Ft. Monroe, Va.

Lt. Col. L. E. Hubbard, Ft. Sam Houston, Tex, to 528 FA Bn, Cp Hood, Tex.

1st Lt. C. F. Irving, Ft. Dix, NJ, to Hq First Army, Governors Island, NY.

Col. W. E. Jenkins, Ft. Sam Houston, Tex, to Fourth Army La Mil Dist, NOPE, La.

Capt. T. D. Krolocki, Ft. Jackson, SC, to 25th Inf Combat Team, Ft. Benning, Ga.

1st Lt. J. R. Norman, Ft. Sam Houston,

(Please turn to Page 1527)

SERVICE SOCIAL NEWS

A V-J dance for officers of all branches of the services who are on duty or have returned to civilian life is to be held in the Congressional room of the Statler Hotel, Washington, D. C., tonight 17 August, from 9 to 12. Among the Jr. hostesses will be the daughters of officers of the Army, Navy and Marine Corps.

This affair is being sponsored by Mrs. Clyde B. Parker, chairman of the Washington, D. C. chapter of the Jr. group of the Daughters of the Army, Navy and Marine Corps, and chairman of the Officers Service Club of 1644 21st Street, NW, Washington, D. C.

Mrs. Parker will be assisted by: Mrs. L. R. Groves, Miss Grace Giddens, Col. P. S. Moses, Capt. V. Burke, Comdr. E. C. Conroy, Capt. W. R. Stillman, Comdr. John J. Mitchell, Lt. Col. P. Campbell, Lt. Comdr. W. M. Delaney, Major T. C. Cassidy, Lt. L. Somers, Lt. R. L. Hirshberg, and Lt. Derrick Brooman, British Army.

—o—

Mrs. William W. Quinn has received orders to report to Fort Hamilton for her voyage to Erlangen, Germany, where she will join her husband, Lt. Col. William W. Quinn, who has been overseas since 1 March. Mrs. Quinn has spent the past three months with her husband's parents, Col. and Mrs. W. E. J. Quinn, Jefferson Barracks, Mo.

—o—

Colonel and Mrs. Alfred M. Shearer with their daughter Margaret, left Washington 9 August to drive to Colonel Shearer's new station as Commanding Officer, Sacramento Signal Depot in California. Mrs. Shearer's mother will remain with Mrs. Walter P. Hudgins, her daughter, at 110 Oakcrest Road, Arlington, Va. On their trip they will visit Mrs. Shearer's relatives in Lufkin and Houston, Texas and the Colonel's in Ann Arbor, Michigan, Chicago, Illinois, and San Diego.

—o—

Mrs. Glen Edgerton and her sister, Miss Louise Hessin, sailed 14 August from New York for Shanghai to join Maj. Gen. Edgerton, who is director of UNNRA in China. General and Mrs. Edgerton will be absent for several months and expect to live at the Hotel Cathay in Shanghai.

—o—

Col. and Mrs. Harold R. Jackson and son Robert are living at 7 Stetson St., Lexington, Mass., while Col. Jackson is on duty at Massachusetts Institute of Technology.

—o—

Lt. Col. Harold Henkel Smith, USA-Ret, has been critically ill and underwent an emergency operation 5 August at the Kings Daughters Hospital in Staunton, Va. Col. Smith was seriously wounded while serving with the 4th Infantry Division 12th Regiment. He has made Staunton his home, and is special agent for New York Life Insurance.

MRS. WILLIAM JOHN SIERSMA,
the former Verna Eloine Perry, daughter of Lt. Col. and Mrs. Clifford Henry Perry, whose marriage took place 26 June at Bradenton, Fla.

—o—

Colonel and Mrs. Joseph E. Harriman have returned to 2219 Calif. St., N. W., Washington, D. C., after spending a short vacation at Cape Cod, Nantucket and West Point. Col. Harriman has spent the past 14 months in Turkey where he was Military Attache at the American Embassy.

—o—

Nantucket seems to be gaining in popularity with Service people. At Siasconset both Army and Navy are well represented. Numerous officers on terminal leave and other permanent summer residents include Admiral Christie (retired) of the Navy, Maj. Gen. and Mrs. Conger Pratt, Brig. Gen. and Mrs. T. J. Camp, Brig. Gen. and Mrs. E. M. Powers, Brig. Gen. and Mrs. Charles P. George and Col. and Mrs. Livingston Watrous. Col. and Mrs. Frank E. Davis (retired) are with Mrs. Malvern Hill Barnum at their family home there. Lt. Col. and Mrs. Vandervelde have, as their guests, the family of Lt. Col. Arthur Munoy. Mrs. Foxhall Sturman has a cottage at Wauminet during her husband's absence on foreign duty. Maj. Gen. Wyche, stationed in Boston and Maj. Gen. and Mrs. Robert Patterson (retired) have made recent visits to the Island.

Weddings and Engagements

MISS Elizabeth Ann Leeper, daughter of Col. and Mrs. Carroll K. Leeper, Headquarters 6th Army, was married to Mr. William W. Montgomery, III, of Glen Moore, Penn., at the Presidio Post Chapel 4 Aug. Chaplain Edwin L. Kirtley, Hdqrs. 6th Army, officiated.

The bride was given in marriage by her father. Her only attendant was Miss Esther Montgomery, the groom's sister, who was maid of honor. Mr. Gilbert McK. Montgomery, father of the groom, was his best man.

The bride wore a long sleeved ivory satin gown with train and a finger-tip veil. She carried a prayer book adorned with white orchids. The maid of honor wore a long yellow faille gown and carried an old-fashioned bouquet of sweetheart roses and larkspur with head-dress of matching design.

The bride attended Colorado College where she was a member of Kappa Alpha Theta Sorority, received her degree at Pembroke College, Rhode Island and took graduate work at the University of North Carolina. From January 1943 she served in the Women's Army Corps and at the present time is on terminal leave as a Captain.

The groom is a graduate of the University of North Carolina and is a member of the Phi Kappa Sigma fraternity. He served three and a half years in the army, being discharged in July 1945.

The newlyweds will spend their honeymoon in Carmel and Southern California and will later settle at 2213 Walnut Street, Philadelphia, where the groom will complete his law course.

Out of town guests who attended the wedding and reception afterwards at the quarters of the bride's parents were Mrs. Gilbert McK. Montgomery and Mrs. Charles Ludwig, mother and aunt of the groom, Mrs. Anna Leeper and Mrs. C. C. Bennett, grandmother and aunt of the bride. Also present were Mrs. C. W. Scogin and Miss Jean Scogin of Los Angeles, Cal.

—o—

Miss Jean E. Grimley, daughter of Mr. and Mrs. F. J. Grimley of Newburgh, N. Y., was married to Captain William B. Graham (USMA '44) son of Col. and Mrs. W. E. G. Graham on 8 August 1946. The wedding took place at the Holy Trinity Chapel, West Point, New York. Captain Graham will return to Japan 21 August and will be joined by Mrs. Graham when her travel is authorized.

—o—

Mr. and Mrs. W. W. Plowman of Salem, Ill., announce the marriage of their daughter, Lois Marie, to Lt. John A. Weeks, jr., AUS, at the Statler Hotel, St. Louis, on 2 August.

The bride attended Southern Illinois Normal University at Carbondale, Ill., and Rubicam of St. Louis. Lt. Weeks is the son of Col. John A. Weeks, USA-Ret., of Bronxville, N. Y.

Lt. Weeks attended Wooster School, Wooster, Mass., Poly Prep Country Day School, Brooklyn, and Devitt of Washington, D. C., before volunteering for the Army Air Force. He was a B-25 pilot with the 13th Air Force in the Pacific, where he was awarded the Air Medal with clusters. Lt. Weeks is presently aide-de-camp to General C. W. Lawrence, Technical Training Command, Scott Field, Ill.

Col. Weeks was G-4 of the XV Corps and was awarded the Legion of Honor, Croix de Guerre with palm, Legion of Merit, and Bronze Star. He was graduated from West Point in 1918.

—o—

Col. and Mrs. Philip Wallace Ricamore, of Petersburg, Va., announce the engagement of their daughter, Beatryce Elizabeth, to Richard Charles Dingeldein, son of Mr. and Mrs. Charles Dingeldein, of Yonkers, N. Y. The wedding will take place in the fall.

Miss Ricamore is a graduate of Petersburg High School and attended Mary Washington College of the University of Virginia. She is the granddaughter of Mrs. Henry Parlett East, of Hampton, and the late Rev. Mr. East.

Mrs. Dingeldein is a graduate of the Roosevelt High School, N. Y., and New York University. He is an aeronautical engineer and is associated with the National Advisory Council of Aeronautics at Langley Field.

Posts and Stations

WEST POINT, N. Y.
12 August 1946

Brig. Gen. Roger G. Alexander, newly appointed Dean of the Academic Board of the United States Military Academy was rendered full military honors upon his return to West Point 9 Aug., after a brief leave of absence.

General Alexander was rendered an artillery salute of eleven guns, as he entered the military reservation, and reviewed a Guard of Honor from the U. S. Military Academy Infantry Detachment, accompanied by Maj. Gen. Maxwell D. Taylor, Superintendent. The Academic Board then presented their congratulations in General Taylor's office.

The Dean has served at the Military Academy for 32 years and has been Acting Dean since 1945. The position of Dean was approved by Congress on 26 June 1946, and General Alexander is the first person appointed to this position.

During his many years at the Military Academy, General Alexander has served as Professor of Military Topography and Graphics, Chairman of the General Committee of the Academic Board, and President of three of the four class committees.

Three hundred and fifty West Point Cadets of the second class embarked here 9 Aug. on the USS Okanogan for a two-week joint amphibious maneuver in the Chesapeake Bay Area, with a similar number of Annapolis Midshipmen of the second class. Assistant Commandant of Cadets, Col. Paul D. Harkins and Lt. Col. J. B. Maxwell, are in charge of the Cadet phase of the operation.

Members of the United Nations Atomic Commission visited the Academy on 8 Aug., viewing its buildings and grounds and those of Camp Buckner, the Cadet Summer Training camp. Included in the party were Maj. Gen. Leslie R. Groves, USA, representing the United States on the Commission; General Andrew G. L. McNaughton, Canadian Army (Ret.), and Canadian representative; Col. M. A. Kahlifa, Egyptian Air Force, and Capt. Alvara Alberto of the Brazilian Navy.

The U. S. Military Academy was host 6 Aug. to General Baber Shumshere Jung Bahadur Rana, Senior Commanding General of the Army of Nepal, who is on an extended visit to the United States.

The party was greeted in the Superintendent's office by Maj. Gen. Taylor, Superintendent, and by Brig. Gen. Gerald J. Higgins, Commandant of Cadets. Following luncheon, General Baber and party viewed the cadet summer training program at Camp Buckner, returning to West Point in the late afternoon to witness the 4th Class Parade held on the Plain.

—o—

ANNAPOLIS, MD.
13 August 1946

Capt. B. L. Rutt, USN, Mrs. Rutt and their two daughters, the Misses Burnice and Rosemary Rutt will leave in a few weeks for Spain, where Captain Rutt will be naval attache at the American Embassy in Madrid.

Comdr. and Mrs. John H. Carmichael who have been living at Severn Forest near Annapolis have moved to Washington where Commander Carmichael is on duty.

Comdr. and Mrs. Charles O. Akers and their three children, recently arrived from Miami, Fla., and have taken a house at St. Margarets. Commander Akers is on duty at the Post Graduate School.

Mrs. Tilson, wife of Capt. Ellwood Tilson, USN, has returned after visiting relatives in California, and is occupying her apartment on Main St.

Capt. John E. Wheischel, USN, who has been visiting at his home on King George St., left last week for Honolulu accompanied by his three children.

Mrs. Patrick, wife of Capt. H. G. Patrick, USN, spent the week-end as the guest of Mrs. Pal Meadows at her home on Maryland Ave.

Capt. Robert E. Jasperson returned recently from Bikini, and has joined his wife and two sons at their home at Ferry Farms. Captain Jasperson will be on duty in Washington.

(Please turn to Next Page)

Dinkler Hotels
serve eight great Southern Cities
ATLANTA
The Ansley
"Joe" Crocy, Manager
BIRMINGHAM
The Tutwiler
Ira Patton, Manager
NEW ORLEANS
The St. Charles
John "Mike" O'Leary, Mgr.
SAVANNAH
The Savannah
George Fowler, Manager
NASHVILLE
The Andrew Jackson
Len Murrell, Manager
MONTGOMERY
The Jefferson Davis
Homer Spiva, Manager
LOUISVILLE
The Kentucky
James Rushin, Manager
GREENSBORO
The O. Henry
Leon Womble, Manager
CARLING DINKLER, President
CARLING DINKLER, Jr., Vice Pres. and Gen. Mgr.

Service Favorite
Crosse & Blackwell's Orange Marmalade rates a salute from all ranks. Never too sweet—always right for breakfast. Try it on toast—it's like a taste of home.
CROSSE & BLACKWELL'S
Orange Marmalade

Riverside
The Inn at Cambridge Springs, Pa.
FARM • SPORTS • CASINO • GARDENS
18 HOLE GOLF COURSE • MINERAL SPRINGS
THERMAL & MASSAGE BATHS • 181 GUEST ROOMS
OPEN ALL YEAR
Write for Reservations FRANCIS W. PARKE, Pres.

HOBART ELECTRIC FOOD MACHINES
Mixers • Slicers • Peelers
Food Cutters • Dishwashers
THE HOBART MFG. CO. TROY, OHIO

Posts and Stations

(Continued from Preceding Page)

Capt. and Mrs. Chester Wood of Washington spent last week-end as guests of Captain and Mrs. Jasperson at Ferry Farms.

FT. BENNING, GA.
12 August 1946

Col. Ralph E. Tibbetts, former Executive Officer of The Armored School at Ft. Knox, Ky., has been appointed Secretary and General Manager of The Officers' Club at Ft. Benning, succeeding Brig. Gen. Walter S. Fulton. General Fulton, who has managed the Club since the early part of 1944 was formerly Post Commander at Benning. He retired from the military service on 30 Sept. 1943 and has been connected with Ft. Benning since 15 March 1940 having served as Post Inspector Executive Officer and Commanding Officer 10 April 1942 until his retirement.

Lt. Frederick F. Childs, veteran of more than six years with the Army Air Forces, has been appointed Information and Education Officer at Lawson Field, succeeding Lt. Donald S. Irwin, who has been transferred to Third Air Force Headquarters.

Lt. Harry L. Johnson, who reported recently for duty at Lawson Field from Keesler Field, Miss., has been assigned as Base Assistant Adjutant. He succeeds Lt. Everett L. Schiller, who was separated from the service.

Post authorities recently announced the appointment of Maj. Frank J. Anneberg as Post Information and Education Officer succeeding Lt. Col. Ernest J. Knott who has received orders for overseas service. Major Anneberg is a graduate of the University of Kansas, The Command and General Staff School, The Special Service School, and Information and Education School.

Following many months of work, the AGF Board No. 3 at Ft. Benning set up an elaborate display of panels showing all the standard, improved items of clothing, rations, tentage and equipment now in use by the Army. The display was arranged, at the Board's request, by the Research and Developments Section of Office of the Quartermaster General, and is considered to be the finest of its kind in the country.

Col. Harry E. Dudley was recently named as President of the Ft. Benning Children's School Board. Other members of the Board include Col. Brookner W. Brady, Lt. Col. William C. Shure, Maj. Leo D. Harmon, Maj. James H. Mobley, Capt. Hannah J. Ashby, and the recently elected president of the Parent-Teachers Association, Mrs. Chester A. Dahler.

Four officers at Ft. Benning were named last week by Post authorities as members of the Post Athletic Council, which will co-ordinate athletic activities of all units and formulate policies. Members of the council include Col. Robert H. Chance, Post Executive Officer; Lt. Col. William R. Cole, The Infantry School; Lt. Col. Robert S. Palmer, The Airborne School; and Lt. Col. Lawrence C. McMurtry, Lawson Field.

THE INFANTRY SCHOOL
12 August 1946

Lt. Col. and Mrs. Hardin L. Olson entertained at the Officers' Club 7 Aug., with a buffet supper. Guests present were Col. and Mrs. Albert O. Connor, Col. and Mrs. Ben Harrell, Mrs. Eugene Cloud, Col. and Mrs. Wiley H. O'Mohundro, Col. and Mrs. Charles E. Johnson, Mrs. Sevier R. Tupper, Col. and Mrs. Douglas Sugg, Lt. Col. and Mrs. Chester A. Dahlen, Lt. Col. and Mrs. Alex J. Stuart, Lt. Col. and Mrs. Donald Cubbison, Lt. Col. and Mrs. Clair B. Mitchell, Col. and Mrs. Willard Mullen, jr., and Col. and Mrs. William O. Blandford.

Col. and Mrs. George M. Davis entertained at the Officers' Club, 7 August, with a buffet supper in honor of their two visitors, Miss Nancy Jones of Milan, Tenn., and Miss Betty Lil Jones of Union City, Tenn. Present were Maj. and Mrs. William B. Dyer, and the Misses Mary Frances Kelly, Marjorie Norman, Patsy Ann Huffman, Betty Jean Maher, Peggy Miller, Betsy Golden, Sue Boykin, Ida Pease, Betty Tibbetts, Jane Blizzard, and their escorts, members of the West Point Class of 1946.

Miss Patricia Chamberlain was hostess at a picnic held at The Infantry School Rest Camp, Friday, 9 Aug., in honor of her house guest, Miss Barbara Hoffman of Seattle, Wash. Guests included the Misses Elizabeth Ann Wallender, Martha Thompson, Ann Heraty, and Janis Adams.

Mrs. John Merrill and her small son, Ricky, arrived recently from their home in Washington, D. C. to visit Lt. Col. and Mrs. Russell W. Jenna. The former Miss Helen Marsh, Mrs. Merrill was stationed at Fort Benning with her husband, the late Lt. Col. John W. Merrill from 1940 to 1942. Her parents, Col. and Mrs. Raymond Marsh, are currently stationed in Frankfort, Germany.

AIRBORNE SCHOOL
13 August 1946

The 501st Parachute Battalion, progenitor of all Airborne units today, was reactivated at the Airborne School as of 1 Aug. The colorful School Troops "Jumping Gypsy" Bn was absorbed in the reactivated "Geronimo' 501st. Lt. Col. Patrick F. Cassidy, is the present battalion C.O.

Brig. Gen. William M. Miley, school commandant, announced the reactivation of two additional parachute units at the Airborne School, on 1 Aug. Placed on active status, to be contained within the Airborne School Regiment, are the 25th Parachute Field Artillery Bn, commanded by Capt. Timothy A. Moran, and the 161st Engineer Co., commanded by 1st Lt. Samuel H. Sowks.

Maj. Gen. Gerry Chapman, Airborne School commandant, pioneer in the Airborne Effort, since the perilous days of 1941, culminated over a quarter century of active service in the United States Army, upon his retirement, Sat., 10 Aug.

Saluted by the Airborne School, now under Brig. Gen. Wm. M. Miley, former commanding general of the 17th Airborne Division, General Chapman was visibly touched as he watched the immaculate, booted and winged troopers of his beloved Airborn sweep by in superb formations.

One of the first "Airborne Thinkers," whose able hands guided the course of the fledgling Airborne Army, to its present magnitude, General Chapman, was a close friend and associate of Maj. Gen. William C. Lee, who is conceded to be "father of the Airborne."

The retiring general plans to spend a month visiting friends in Mexico, before establishing a permanent home in California.

FT. RICHARDSON, ALASKA
6 August 1946

Maj. Joel McM. Hollis, Inf., has been designated as aide de camp to Maj. Gen. Howard A. Craig, commanding general of the Alaskan Department. Major Hollis came to the Alaskan Department directly from duty with the War Department General Staff in Washington, D. C. He expects to be joined by Mrs. Hollis at an early date.

Lt. Col. (Chap.) and Mrs. John F. Chalker and their three sons, John F. jr., Julian P., and Clayton M., arrived at this station recently from Ft. Wayne, Ind. Chaplain Chalker has been designated Staff Chaplain for the Alaskan Department.

Recently returning from recuperation leave in the United States were Lt. Col. Charles A. Gross, JAGD, and Maj. Eugene W. deMoore, FA. Colonel Gross, who spent his leave at his home at Staten Island, N. Y., was accompanied by Mrs. Gross and they have established their home on the post. Major deMoore expects to be joined by Mrs. deMoore within a short time.

Maj. E. J. Kluener of the 54th Troop Carrier Squadron returned this week from a leave at his home in New York State accompanied by his bride, the former Miss Elva Weideman, daughter of Mr. and Mrs. Glenn Weideman of Dansville, N. Y. The couple were married in Rochester on 29 June.

Lt. Col. Nicholas J. Robinson, QMC, who arrived in the Alaskan Department recently, has been designated Department Quartermaster on the staff of Maj. Gen. Howard A. Craig, commanding general of the Alaskan Department. Prior to being ordered to Alaska Colonel Robinson was on duty with the Memorial Division, Office of the Quartermaster General, Washington, D. C.

Construction on the Alaskan Department Headquarters building is progressing notably with the foundations completed and the concrete walls rapidly approaching second story height. The building, when completed, will be three stories.

FT. LEWIS, WASH.
14 August 1946

The Field officers and ladies of the War Department Personnel Center entertained Brig. Gen. and Mrs. Homer W. Kiefer at a theater and dinner party in Seattle on 13 Aug. The stage play, "Oklahoma" was enjoyed by the company. General Kiefer will leave Ft. Lewis on 28 Aug. to assume the duties of G-3 of the Fifth Army with headquarters in Chicago.

Col. Dennis P. Murphy, who was a prisoner of the Japanese for 42 months, has returned to duty after a convalescent leave and will assume command of the War Department Personnel Center upon the departure of Brig. Gen. Homer W. Kiefer.

Col. Charles F. Baish has been ordered to Washington, D. C., to become a staff member at the Army Industrial College. Col. Louis Foote will take over his duties as deputy commander of the Engineer Training Center under Brig. Gen. John F. Conklin, commanding general.

Reporting from Savannah, Ga., Col. Wilson B. Higgins will become Commanding Officer of the 15th Engineer Training Group, Engineer Training Center. He replaces Col. Louis Foote. Mrs. Higgins accompanied her husband to Ft. Lewis.

To attend the Command and Staff College at Ft. Leavenworth, Kans., three officers left Ft. Lewis this week. They are Lt. Col. B. E. Stetson, Lt. Col. F. T. Mildren and Lt. Col. L. C. Brown. Lt. Col. and Mrs. Mildren, with their daughters, Sharon and Pamela, will spend a short time in Las Vegas, Nevada before traveling to Kansas.

Mrs. R. C. Cassibry and Mrs. T. W. Donnell jointly entertained Mrs. Donald C. Little and her mother-in-law, Mrs. Arthur Little at coffees on 5 Aug. and 7 Aug. Mrs. Donald Little plans to return to her home in Kansas City, Kans., in the near future.

The ladies of the Ninth Infantry Regiment held their regular luncheon-bridge meeting on 13 Aug. Mrs. L. J. Ptak performed duties as hostess.

GREENVILLE, S. C.
12 August 1946

The 434th Troop Carrier Group of the Third Air Force, which spearheaded some of the most notable invasion missions in the European theater during the war, was deactivated on 1 Aug. it was announced by Maj. Gen. Paul L. Williams, Commanding General of the Third Air Force (Troop Carrier).

The deactivation of this famed hard-hitting organization is in furtherance of the AAF's peacetime streamlining of its Troop Carrier forces, General Williams stated.

Personnel of the 434th Troop Carrier Group will man the 37th Troop Carrier Squadron which will arrive here in Greenville from Bergstrom Field, Austin, Texas, and will serve as the tactical organization at Headquarters Third Air Force.

The Group, under the command of Col. Adriel N. Williams, came to the Greenville Army Air Base in February, 1946, from George Field, Lawrenceville, Illinois.

Climaxing two weeks of numerous social activities, Mrs. Norene Schoen as "Miss G.A.A.B." and the other finalists in the base beauty contest were guests of honor Saturday night, 3 Aug. at a formal dance at the Officers' Club of the Air Base.

FT. SAM HOUSTON, TEX.
10 August 1946

Due to a severe cold, General Jonathan M. Wainwright, Fourth Army commander, was unable to fill a speaking engagement at the All Ohio Veterans' Day meeting at Sandusky on 3 Aug. Maj. Gen. John B. Coulter, deputy commander, substituted for General Wainwright.

Brig. Gen. J. R. Sheetz has assumed his duties as assistant chief of staff, G-2, of the Fourth Army, relieving Col. Joseph L. Langevin.

Certificates of commendation signed by Gen. Jonathan M. Wainwright were presented to eight civilian employes of the Fourth Army 9 Aug. at a review and ceremony in the Quadrangle.

A feature of the American Legion convention at Henyretta, Okla., 3 and 4 Aug. was the 365th AGF Band under direction of CWO W. A. Mobley.

COLORADO SPRINGS, COLO.
12 August 1946

The Fifteenth Air Force Headquarters chapter of the National Association of Air Forces Women has sent more than 100 packages of clothing and food in the last three months to destitute families in Europe from Colorado Springs, Colo.

Addresses of persons worthy of aid are secured from every authoritative source available, societies in New York, shoe repair men, waiters, grocery men, etc., who have relatives in foreign countries. The club has allotted $50 per month for the purchase of food and payment of postage. Clothing is collected by members of the local chapter, and repaired, packed and mailed with accompanying letters, during the meetings.

Post Woman's Clubs on many Fifteenth Air Force stations have conducted similar altruistic work in cooperation with the program inaugurated by Mrs. J. K. Lacey, wife of the Fifteenth Air Force Chief of Staff, Brig. Gen. J. K. Lacey, while president of the Headquarters organization. The work is being carried on and expanded under the leadership of the Red Cross Chairman, Mrs. E. C. Light.

Army Orders

(Continued from Page 1525)

Tex, to 2d Armd Div, Cp Hood, Tex.

Lt. Col. G. G. O'Connor, Cp Beale, Calif, to USMA, West Point, NY.

Capt. F. J. Ogilvie, Cp Beale, Calif, to 2d Inf Div, Ft. Lewis, Wash.

Col. J. R. Culleton, Ft. Bragg, NC, to Hq First Army, Governors Island, N. Y.

Capt. J. H. Roginson, Ft. Sam Houston, Tex, to 2d Armd Div, Cp Hood, Tex.

Capt. R. E. Simons, Ft. Bragg, NC, to Agricultural and Mechanical College, College Sta, Tex.

Maj. N. O. Thompson, Ft. Lewis, Wash, to Hq Sixth Army, San Francisco, Calif.

1st Lt. J. L. Weber, Ft. Sam Houston, Tex, to 2d Armd Div, Cp Hood, Tex.

Maj. N. O. Thompson, Ft. Lewis, Wash, to Hq Sixth Army, San Francisco, Calif.

1st Lt. J. L. Weber, Ft. Sam Houston, Tex, to 2d Armd Div, Cp Hood, Tex.

Lt. Col. E. S. Berry, Ft. Lewis, Wash., to Comd and Staff College, Ft. Leavenworth, Kans.

Lt. Col. J. H. Boling, Ft. Sill, Okla., to 2d Inf Div, Ft. Lewis, Wash.

Capt. C. O. Bowen, Ft. Bragg, N. C., to 2d Inf Div, Ft. Lewis, Wash.

Maj. E. E. Chisholm, Ft. Sheridan, Ill., to 2d Inf Div, Ft. Lewis, Wash.

Col. L. W. Haskell, Ft. Meade, Md., to Hq AGF, Ft. Monroe, Va.

1st Lt. D. E. Hunter, Ft. Douglas, Utah, to 3438th QM Truck Co, Ft. Lewis, Wash.

Col. S. C. Lackey, jr., Ft. Sam Houston, Tex., to Fourth Army Mil Dist, Austin, Tex.

Capt. T. L. Mason, Ft. Meade, Md., to 571st FA Bn, Ft. Benning, Ga.

Maj. R. J. O'Leary, Ft. Sill, Okla., to AGF Bd. No. 2, Ft. Knox, Ky.

Col. M. O. Perry, Governors Island, N. Y., to Comd and Staff College, Ft. Leavenworth, Kans.

1st Lt. J. L. Prager, Ft. Bragg, N. C., to FA Sch, Ft. Sill, Okla.

Lt. Col. W. R. Rainford, Ft. Sill, Okla., to Hq First Army, Governors Island, N. Y.

Lt. Col. A. W. Roth, Ft. Sill, Okla., to 533d Rocket FA Bn, Cp Polk, La.

1st Lt. W. J. Schneider, Ft. Knox, Ky., to FA Sch, Ft. Sill, Okla.

Col. H. P. Starke, Ft. Dix, N. J., to Hq First Army, Governors Island, N. Y.

Lt. Col. J. Taylor, jr., Ft. Sam Houston, Tex., to Comd and Staff College, Ft. Leavenworth, Kans.

Col. J. F. Trent, Ft. Bragg, N. C., to Fifth Army Wyo. Mil Dist, Cheyenne, Wyo.

Maj. R. I. Williams, Ft. Sill, Okla., to 999th FA Bn, Ft. Benning, Ga.

The following FA RA officers fr Ft. Sill, Okla, are asgd to sta indicated:

1st Lt. C. C. Batson, 777th FA Bn, Ft. Knox, Ky.

1st Lt. C. L. Cline, 74th FA Bn, Ft. Jackson, SC.

1st Lt. C. T. Cox, 394th FA Bn, Ft. Jackson, SC.

1st Lt. K. S. Field, 92d Armd FA Bn, Cp McCoy, Wis.

1st Lt. W. J. Lanen, 999th FA Bn, Ft. Benning, Ga.

1st Lt. J. W. Lyle, Hq III Corps Arty, Cp Polk, La.

1st Lt. M. J. Pasta, 2d Div Arty, Ft. Lewis, Wash.

1st Lt. R. B. Schoos, 2d Armd Div Arty, Cp Hood, Tex.

1st Lt. L. N. Shaffer, Hq III Corps Arty, Cp Polk, La.

1st Lt. A. E. Vognild, 2d Div Arty, Ft. Lewis, Wash.

Lt. Col. F. J. Cooke, Intelligence Sch, Ft. Riley, Kans.

Maj. F. D. Gattis, Intelligence Sch, Ft. Riley, Kans.

Maj. R. G. Humphrey, Hq Seventh Army, Atlanta, Ga.

Maj. J. L. Lain, Hq Fourth Army, Ft. Sam Houston, Tex.

Maj. W. D. McCahan, First Army, New York, New Jersey and Delaware Mil Dist, New York, NY.

Maj. J. E. Swenson; Hq Fifth Army, Chicago, Ill.

Maj. T. H. Taylor, 82d Abn Div, Ft. Bragg, NC.

1st Lt. E. L. Russell, Hq Fifth Army, Chicago, Ill.

Lt. Col. K. Connor, Hq AGF, Ft. Monroe, Va.

Lt. Col. M. De Maio, Hq V Corps, Ft. Jackson, SC.

Lt. Col. W. C. Garrison, MDW, Ft. Belvoir, Va.

Lt. Col. B. E. Hagen, Hq AGF, Ft. Monroe, Va.

Lt. Col. D. E. Hoffmeister, The Inf Sch, Ft. Benning, Ga.

Lt. Col. W. M. Hughes, AGF Bd No. 1, Ft. Bragg, NC.

Lt. Col. J. D. Iseman, Hq First Army, Governors Island, NY.

Lt. Col. A. G. Lindley, Hq Fourth Army, Ft. Sam Houston, Tex.

Maj. R. W. Schmelz, Hq Fifth Army, Chicago, Ill.

Lt. Col. J. E. Tarrant, 999th FA Bn, Ft. Benning, Ga.

Lt. Col. W. V. DeLoach, Hq Seventh Army, Atlanta, Ga.

Lt. Col. Carl M. Poston, Hq Seventh Army, Atlanta, Ga.

Maj. K. C. Crawford, 2d Div Arty, Ft. Lewis, Wash.

Maj. E. Dreiss, 38th Regtl Combat Team, Cp Carson, Colo.

Maj. R. D. Hand, O C of S, Wash, DC.

Capt. L. J. Aebischer, 5th Div Arty, Cp Campbell, Ky.

Capt. H. E. Beaman, 656th TD Bn, Cp Campbell, Ky.

Capt. P. X. Burgasser, III Corps Arty, Cp Polk, La.

Capt. J. B. Cagle, jr., III Corps Arty, Cp Polk, La.

Capt. B. T. Casey, 82d Abn Div, Ft. Bragg, N. C.

Capt. D. J. Delaney, III Corps Arty, Cp Polk, La.

Capt. H. B. Gallinger, 2d Div Arty, Ft. Lewis, Wash.

Capt. J. L. Goodnow, 2d Armd Div Arty, Cp Hood, Tex.

Capt. D. B. Gordon, 2d Armd Div Arty, Cp Hood, Tex.

Capt. J. D. Griffiths, 2d Div Arty, Ft. Lewis, Wash.

Capt. M. G. Guinn, 2d Div Arty, Ft. Lewis, Wash.

Capt. C. W. Hanchey, Hq Fourth Army, Ft. Sam Houston, Tex.

Capt. G. D. Haskins, 2d Div Arty, Ft. Lewis, Wash.

Capt. J. C. Hendricks, III Corps Arty, Cp Polk, La.

Capt. J. H. Jeffries, FA Sch, Ft. Sill, Okla.

Capt. W. Jones, jr., 999th FA Bn, Ft. Benning, Ga.

Capt. W. M. Kendrick, Hq III Corps, Cp Polk, La.

(Please turn to Next Page)

Army Orders

(Continued from Preceding Page)

Capt. R. L. Latimer, 656th TD Bn, Cp Campbell, Ky.

Capt. R. G. Minson, FA Sch, Ft. Sill, Okla.

Capt. M. C. Monroe, 2d Div Arty, Ft. Lewis, Wash.

Capt. W. B. Moore, 2d Div Arty, Ft. Lewis, Wash.

Capt. V. R. Moss, 38th Regtl Combat Team, Cp Carson, Colo.

Capt. W. G. Nechanicky, 656th TD Bn, Cp Campbell, Ky.

Capt. A. H. Nottingham, 92d FA Bn, Cp McCoy, Wis.

Capt. P. Seibel, 82d Abn Div, Ft. Bragg, N. C.

Capt. E. A. Shaw, 38th Regtl Combat Team, Cp Carson, Colo.

Capt. J. T. Specht, jr., 999th FA Bn, Ft. Benning, Ga.

Capt. W. P. Tallon, jr., Hq V Corps, Ft. Jackson, S. C.

Capt. N. W. Tobey, FA Sch, Ft. Sill, Okla.

Capt. W. K. Wojcik, FA Sch, Ft. Sill, Okla.

The following FA RA officers are reld fr asgmt and dy at sta indicated are asgd to Comd and Staff College, Ft. Leavenworth, Kans.:

Col. G. B. Coverdale, Ft. Sill, Okla.
Col. J. K. Wilson, Ft. Sill, Okla.
Lt. Col. D. E. Beach, Ft. Sill, Okla.
Lt. Col. R. C. Bower, Ft. Sill, Okla.
Lt. Col. L. E. Clarke, Ft. Sill, Okla.
Lt. Col. R. H. Conk, Ft. Bragg, NC.
Lt. Col. T. I. Edgar, Ft. Sill, Okla.
Lt. Col. G. W. Gibbs, Ft. Sill, Okla.
Lt. Col. P. Godbey, Ft. Jackson, SC.
Lt. Col. D. C. Little, Ft. Lewis, Wash.
Lt. Col. J. W. Totten, Wash, DC.
Lt. Col. R. C. White, Ft. Sill, Okla.
Lt. Col. E. T. Whiting, Cp Hood, Tex.

The following FA RA officers fr Ft. Sill, Okla, to Comd and Staff College, Ft. Leavenworth, Kans.:

Lt. Col. C. H. Anderson, Lt. Col. J. K. Bell, Lt. Col. H. L. Davisson, Maj. C. G. Hubbart, Lt. Col. J. S. Jun, Lt. Col. H. C. Kerlin, Lt. Col. T. R. Malone, jr., Lt. Col. S. L. Nichols, Lt. Col. A. J. Peterson, Lt. Col. F. H. Skelly, Lt. Col. L. Spinks, Lt. Col. J. F. Varian.

The following FA officers are reld fr asgmt as indicated and are asgd to FA Sch, Ft. Sill, Okla.:

Lt. Col. G. H. Duin, Wash., D. C.
Lt. Col. R. H. Elliott, Ft. Knox, Ky.
Lt. Col. F. Muzyk, Chicago, Ill.
Lt. Col. H. D. Nichols, Ft. Bliss, Tex.
Lt. Col. S. I. Parsell, Ft. Bliss, Tex.
Lt. Col. F. G. Ratliffe, Wash., D. C.
Lt. Col. L. P. Van Court, Cp Hood, Tex.
Lt. Col. R. Wetherill, Wash., D. C.
Maj. J. A. Blodgett, Ft. Bragg, N. C.
Maj. H. M. Brown, Wash., D. C.
Maj. W. J. Hackett, Baltimore, Md.
Maj. C. K. Harris, Ft. Bragg, N. C.
Maj. O. B. Knight, Wash., D. C.
Maj. L. D. Van-de-Velde, Ft. Belvoir, Va.
Maj. R. L. Norling, Cp Campbell, Ky.
Maj. D. B. Stewart, Ft. Jackson, S. C.
Capt. R. B. Gutschall, Ft. Jackson, S. C.
Capt. J. H. Merriam, Cp Campbell, Ky.
Capt. E. B. Hrdlicka, Ft. Lewis, Wash.
Maj. J. J. Fahey, Cp Campbell, Ky., to Second Indctn Sta, Richmond, Va.

Capt. E. I. Fishpaw, Cp Campbell, Ky., to Second Army Indctn Sta, Cleveland, Ohio.

Capt. R. W. Gels, Daytona Beach, Fla., to Hq Fifth Army, Chicago, Ill.

2d Lt. E. R. Guhl, Cp Campbell, Ky., to Second Army Indctn Sta, Roanoke, Va.

1st Lt. R. L. Helwig, Cp Campbell, Ky., to Second Army Indctn Sta, Philadelphia, Pa.

Maj. V. Kovalevsky, Wash., D. C., to Inf Sch, Ft. Benning, Ga.

Capt. R. F. Simms, Cp Campbell, Ky., to Second Army Indctn Sta, Louisville, Ky.

Lt. Col. H. W. Brimmer, Ft. Sill, Okla., to Hq Fifth Army, Chicago, Ill.

Col. R. W. Yates, Cp Beale, Calif., to Hq Sixth Army, San Francisco, Calif.

Each of the following FA RA officers is reld fr Ft. Sill, Okla., and is asgd to sta indicated:

Col. D. B. Harriott, First Army Hq First Sv C Army Base, Boston, Mass.

Capt. Clarence F. Ax, 528th FA Bn, Cp Hood, Tex.

Capt. Paul E. Blumensandt, 74th FA Bn, Ft. Jackson, S. C.

Capt. Alfred P. Hobrecht, 82d Abn Div Arty, Ft. Bragg, N. C.

Capt. Bristow S. Hopper, 30th FA Bn, Ft. Bragg, N. C.

Capt. P. R. Kaufmann, 5th Div Arty, Cp Campbell, Ky.

Capt. Timothy A. Moran, The Abn Sch, Ft. Benning, Ga.

Capt. William F. Murphy, 5th Div Arty, Cp Campbell, Ky.

Capt. Stanley C. Raub, 5th Div Arty, Cp Campbell, Ky.

Capt. Fred L. Ross, OC of S, Wash., D. C.

Capt. George Sammet, 92d Armd FA Bn, Cp McCoy, Wis.

Capt. Wilson Sifford, 5th Div Arty, Cp Campbell, Ky.

Capt. Mancil R. Whitworth, 571st FA Bn, Ft. Benning, Ga.

1st Lt. Charles T. Anders, 2d Inf Div, Ft. Lewis, Wash., TDPFO.

1st Lt. Barney M. Barco, 999th FA Bn, Ft. Benning, Ga.

1st Lt. Jack W. Duffy, 2d Inf Div, Ft. Lewis, Wash., TDPFO.

1st Lt. James E. Freestone, 82nd Abn Div, Ft. Bragg, N. C.

1st Lt. Kenneth R. Helms, 394th FA Bn, Ft. Bragg, N. C.

1st Lt. Ira C. Henson, 274th Armd FA Bn, Cp Polk, La.

1st Lt. Ralph B. Miller, FA Sch, Ft. Sill, Okla., for dy w/Sch Trps.

1st Lt. Joseph F. O'Connor, 30th FA Bn, Ft. Bragg, N. C.

1st Lt. Bernard L. Tauber, 3d FA Obsn Bn, Ft. Bragg, N. C.

1st Lt. Walter W. Wilkan, 92d Armd FA Bn, Cp McCoy, Wis.

1st Lt. John F. Wilhelmy, jr., 5th Div Arty, Cp Campbell, Ky.

2nd Lt. Charles D. O'Connor, 92d Armd FA Bn, Cp McCoy, Wis.

Lt. Col. Harold E. Bisbort, Hq Second Army, Baltimore, Md.

INFANTRY

Capt. B. D. Athan, Cp Beale, Calif, to Sixth Army, San Francisco, Calif.

Lt. Col. D. Ballard, Ft. McClellan, Ala, to Seventh Army, Ft. Benning, Ga.

Lt. Col. W. G. Barrett, Ft. McClellan, Ala., to First Army, Ft. Jay, NY.

Lt. Col. T. G. Boardman, Ft. McClellan, Ala, to Hq Seventh Army, Atlanta, Ga.

Maj. J. L. Brack, Ft. McClellan, Ala, to Hq Fifth Army, Chicago, Ill.

Lt. Col. J. H. Brakebill, jr., Ft. McClellan, Ala, to AGF Bd. No. 2, Ft. Knox, Ky.

Lt. Col. C. C. Buckley, Ft. McClellan, Ala, to Hq Fifth Army, Chicago, Ill.

Lt. Col. G. N. Byrne, Cp Beale, Calif, to Hq Sixth Army, San Francisco, Calif.

Lt. Col. H. C. Jones, San Francisco, Calif, to Sixth Army, Ft. Lewis, Wash.

Lt. Col. W. H. Considine, Bismarck, NDak, to Fifth Army Mil Dist, Sioux Falls, SDak.

Maj. W. B. Crane, Ft. McClellan, Ala, to 2d Armd Div, Cp Hood, Tex.

Maj. E. C. Dameron, Ft. McClellan, Ala, to Hq Second Army, Baltimore, Md.

Maj. A. N. Duff, Ft. McClellan, Ala, to Second Army, Ft. Hayes, Ohio.

Capt. G. W. Everman, Florence, Ariz, to Hq Sixth Army, San Francisco, Calif.

Lt. Col. W. M. Fondren, Ft. McClellan, Ala, to Hq AGF, Wash, DC.

Col. J. H. Griffith, Baltimore, Md, to Hq Repl and Sch Comd, Ft. Bragg, NC.

Col. J. H. Howe, Cp Jos. T. Robinson, Ark, to First Army, Ft. Dix, NJ.

1st Lt. T. J. Hurley, Ft. Dix, NJ, to 5th Inf Div, Cp Campbell, Ky.

Lt. Col. G. D. Ingraham, Ft. McClellan, Ala., to Hq AGF, Wash, DC.

Maj. C. T. Morris, Ft. McClellan, Ala, to First Army, Ft. Dix, NJ.

Maj. K. A. Piper, Cp San Luis Obispo, Calif, to Sixth Army, Ft. Ord, Calif.

Lt. Col. G. F. Johnson, Ft. McClellan, Ala, to First Army, Ft. Dix, NJ.

Lt. Col. E. L. Knight, Ft. McClellan, Ala, to Hq Fifth Army, Chicago, Ill.

Capt. L. H. Rainville, Ft. McClellan, Ala, to Inf Sch, Ft. Benning, Ga.

Lt. Col. B. A. Reynolds, Ft. McClellan, Ala, to AGF Bd. No. 2, Ft. Knox, Ky.

Capt. W. B. Roop, Ft. McClellan, Ala, to Second Army Disciplinary Bks, Ft. Benj. Harrison, Ind.

Capt. F. S. Ryan, Burlington, Vt, to First Army Rctg Sv Dist No. 2, Concord, NH.

Maj. R. W. Scott, Ft. McClellan, Ala, to Hq Fifth Army, Chicago, Ill.

Lt. Col. R. H. Stevens, Ft. Bragg, NC, to Inf Repl Pool Inf RTC, Ft. McClellan, Ala.

Maj. E. S. Stewart, Cp Atterbury, Ind, to Second Army Hq 5th Sv Comd, Ft. Hayes, Ohio.

Col. S. T. Sutton, Ft. McClellan, Ala, to Fifth Army Mil Dist, Des Moines, Iowa.

1st Lt. H. C. Turck, Ft. Sheridan, Ill, to 5th Inf Div, Cp Campbell, Ky.

Lt. Col. E. C. Watson, Ft. McClellan, Ala, to AGF Bd. No. 2, Ft. Knox, Ky.

Col. L. A. Weatherby, Ft. Bragg, NC, to Sixth Army McCornack GH, Pasadena, Calif.

Maj. P. Yeager, Ft. McClellan, Ala, to Inf Sch, Ft. Benning, Ga.

Col. P. T. Fry, Ft. McClellan, Ala, to Atlanta Public and Fulton Co High Schools, Atanta, Ga.

Co. H. E. Fuller, Cp Cooke, Calif, to Hq Fourth Army, Ft. Sam Houston, Tex.

Lt. Col. R. H. McKinnon, Ft. McClellan, Ala, to Hq Fifth Army, Chicago, Ill.

1st Lt. J. F. Watson, Ft. McClellan, Ala, to Alameda High Sch, Alameda, Calif.

Maj. C. E. Arnold, Ft. McClellan, Ala, to Second Army Indctn Sta, Indianapolis, Ind.

Capt. J. F. Barnett, Ft. Sheridan, Ill, to 38th Regtl Combat Team, Cp Carson, Colo.

Lt. Col. O. B. Beland, Ft. McClellan, Ala, to Seventh Army Rctg Sv, Nashville, Tenn.

Lt. Col. J. G. Bennett, Ft. McClellan, Ala, to Comd and Staff College, Ft. Leavenworth, Kans.

1st Lt. J. S. Boone, Ft. McClellan, Ala, to 555th Prcht Inf Bn, Ft. Bragg, NC.

Maj. J. Castro, Ft. McClellan, Ala, to Seventh Army, Fla Mil Dist, Jacksonville, Fla.

Co. A. F. Christie, Ft. McClellan, Ala, to First Army, Army Base, Boston, Mass.

Lt. Col. R. H. Cole, Ft. McClellan, Ala, to Comd and Staff College, Ft. Leavenworth, Kans.

Lt. Col. G. T. Colvin, Ft. McClellan, Ala, to The Inf Sch, Ft. Benning, Ga.

Col. T. M. Cornell, Ft. McClellan, Ala, to Fifth Army Sub-area Tng Comd, Omaha, Nebr.

Col. J. W. Cotton, Ft. McClellan, Ala, to Fifth Army Mil Area, Detroit, Mich.

1st Lt. P. N. Daniel, Ft. McClellan, Ala, to 555th Prcht Inf Bn, Ft. Bragg, NC.

Lt. Col. F. Deisher, Ft. McClellan, Ala, to Sixth Army Engr Tng Ctr, Ft. Lewis, Wash.

2nd Lt. C. L. Easley, Ft. McClellan, Ala, to 555th Prcht Inf Bn, Ft. Bragg, NC.

2nd Lt. E. H. Edmunds, Ft. McClellan, Ala, to 555th Prcht Inf Bn, Ft. Bragg, NC.

Lt. Col. S. M. Forbes, Ft. McClellan, Ala, to Hq Fifth Army, Chicago, Ill.

Capt. J. Gates, Ft. McClellan, Ala, to 555th Prcht Inf Bn, Ft. Bragg, N. C.

Capt. L. A. Giroux, Framingham, Mass, to First Army, Ft. Dix, NJ.

Maj. J. L. Gude, Ft. McClellan, Ala, to Hq First Army, Governors Island, NY.

Maj. F. M. Halsey, Ft. McClellan, Ala, to Second Army Rctg Dist, Baltimore, Md.

Lt. Col. I. K. Hendren, Ft. McClellan, Ala, to Fifth Army Records Dep, Park Ridge, Ill.

Lt. Col. T. R. Hillard, Ft. McClellan, Ala, to Armd Forces Staff College, Norfok, Va.

2nd Lt. P. L. Johnson, Ft. McCellan, Ala, to 555th Prcht Inf Bn, Ft. Bragg, NC.

Lt. Col. I. R. Jones, Ft. McClellan, Ala, to Sixth Army Engr Tng Ctr, Ft. Lewis, Wash.

Lt. Col. J. P. Jones, jr., Ft. McClellan, Ala, to Amph Tng Comd, San Diego, Calif.

Lt. Col. M. L. Joyce, Ft. McClellan, Ala, to Hq Fourth Army, Ft. Sam Houston, Tex.

Maj. H. E. Kneece, Ft. McClellan, Ala, to Seventh Army Fla Mil Dist, Jacksonville, Fla.

Col. W. K. Liebel, Ft. Sam Houston, Tex, to Armd Forces Staff College, Norfolk, Va.

Lt. Col. S. T. McDowell, Ft. McClellan, Ala, to Comd and Staff College, Ft. Leavenworth, Kans.

Lt. Co. F. J. McGowan, Ft. McClellan, Ala, to Sixth Army Engr Tng Ctr, Ft. Lewis, Wash.

Lt. Col. D. M. McKeown, Ft. McClellan, Ala, to Seventh Army Rctg Sv, Columbia, SC.

1st Lt. C. B. McKinney, Ft. McClellan, Ala, to 555th Prcht Inf Bn, Ft. Bragg, NC.

Maj. M. Morgan, Ft. McClellan, Ala, to Fifth Army Records Dep, Park Ridge, Ill.

Col. M. J. Morin, Wash, DC, to Comd and Staff College, Ft. Leavenworth, Kans.

Col. A. B. O'Connell, Ft. McClellan, Ala, to Hq Repl and Sch Comd, Ft. Bragg, NC.

Maj. C. W. Patten, Ft. McClellan, Ala, to Sixth Army Engr Tng Ctr, Ft. Lewis, Wash.

2nd Lt. R. E. Patten, Ft. McClellan, Ala, to 555th Prcht Inf Bn, Ft. Bragg, NC.

Lt. Col. D. R. Pepke, Ft. McClellan, Ala, to Hq, Ft. Belvoir, Va.

1st Lt. E. M. Peterson, Wash, DC, to Second Army WDPC, Ft. Meade, Md.

1st Lt. E. R. Phillips, Ft. McClellan, Ala, to 555th Prcht Inf Bn, Ft. Bragg, NC.

2nd Lt. C. J. Powell, Ft. Sam Houston, Tex, to 2d Armored Div, Cp Hood, Tex.

Maj. K. F. Quail, Ft. McClellan, Ala, to Inf Sch, Ft. Benning, Ga.

Lt. Col. M. Rees, jr., Ft. McClellan, Ala, to Seventh Army, Ft. Oglethorpe, Ga.

Capt. T. B. Ross, jr., Ft. McClellan, Ala, to Hq Repl and Sch Comd, Ft. Bragg, NC.

1st Lt. A. E. Schierenbeck, Ft. Meade, Md, to 5th Inf Div, Cp Campbell, Ky.

Capt. W. J. Sheppard, Ft. Sam Houston, Tex, to 2d Armored Div, Cp Hood, Tex.

Maj. H. R. Sievers, Ft. McClellan, Ala, to Hq Sixth Army, San Francisco, Calif.

2nd Lt. W. Sims, Ft. McClellan, Ala, to 555th Prcht Inf Bn, Ft. Bragg, NC.

1st Lt. R. E. Taylor, Ft. McClellan, Ala, to 555th Prcht Inf Bn, Ft. Bragg, NC.

Lt. Col. K. S. Thornburg, Ft. McClellan, Ala, to Comd and Staff College, Ft. Leavenworth, Kans.

Lt. Col. A. J. Van Oosen, Ft. Sheridan, Ill, to Inf Repl Pool, Inf RTC, Ft. McClellan, Ala.

Capt. B. G. Ward, Ft. McClellan, Ala, to Hq Fifth Army, Chicago, Ill.

Capt. G. P. Welch, Wht Sulphur Springs, WVa, to Second Army, Ft. Monroe, Va.

Maj. D. B. Wentzel, Ft. McClellan, Ala, to Seventh Army Tenn Mil Area, Nashville, Tenn.

Lt. Col. W. C. Wilkinson, jr., Ft. McClellan, Ala, to Hq Fifth Army, Chicago, Ill.

Maj. W. E. Willis, jr., Ft. McClellan, Ala, to Seventh Army, Ft. Jackson, SC.

1st Lt. W. E. Wise, Ft. Sheridan, Ill, to 5th Inf Div, Cp Campbell, Ky.

Maj. C. S. Wiseman, Ft. McClellan, Ala, to Second Army Va Mil Dist, Richmond, Va.

Lt. Col. G. M. Wood, Ft. McClellan, Ala, to Hq Fourth Army, Ft. Sam Houston, Tex.

Lt. Col. R. Alspaugh, Manlius, NY, to Det of Patients Halloran GH, St. George, Staten Island, NY.

Col. C. Smith, San Francisco, Calif, to Western Md. College, Westminster, Md.

1st Lt. W. L. Baker, sr., Ft. McClellan, Ala, to Abn Sch, Ft. Benning, Ga.

1st Lt. D. J. Beyer, Ft. McClellan, Ala, to Inf Sch, Ft. Benning, Ga.

1st Lt. R. L. Bryan, Ft. Dix, NJ, to Armd RTC, Ft. Knox, Ky.

1st Lt. J. A. Burns, Ft. Dix, NJ, to 5th Inf Div, Cp Campbell, Ky.

Capt. S. E. Cavanaugh, jr., Ft. McClellan, Ala, to Abn Sch, Ft. Benning, Ga.

Lt. Col. L. E. Chloupek, Ft. Sheridan, Ill, to Inf Repl Pool Inf RTC, Ft. McClellan, Aa.

Lt. Col. C. F. Coates, Ft. McClellan, Ala, to Comd and Staff College, Ft. Leavenworth, Kans.

1st Lt. W. H. Cotter, Ft. Benning, Ga., to Inf RTC, Ft. McClellan, Ala.

Lt. Col. S. B. Dishman, Ft. McClellan, Ala, to Comd and Staff College, Ft. Leavenworth, Kans.

Capt. L. W. Engelland, Ft. McClellan, Ala, to Inf Sch, Ft. Benning, Ga.

Lt. Col. L. D. Fargo, Ft. McClellan, Ala, to Comd and Staff College, Ft. Leavenworth, Kans.

1st Lt. F. D. Farrell, Birmingham, Ala, to FA Sch, Ft. Sill, Okla.

Capt. O. E. Faubus, Ft. Sheridan, Ill, to 5th Inf Div, Cp Campbell, Ky.

1st Lt. P. H. Fisher, Ft. Bragg, NC, to FA Sch, Ft. Sill, Okla.

2nd Lt. E. L. Germain, Ft. Dix, NJ, to Second Army, Ft. Geo. G. Meade, Md.

Col. J. H. Gist, Ft. Benning, Ga, to First Army, Boston, Mass.

Lt. Col. J. F. McDonough, Ft. McClellan, Ala., to Comd and Staff College, Ft. Leavenworth, Kans.

Lt. Col. C. F. Mudgett, Ft. McClellan, Ala., to Comd and Staff College, Ft. Leavenworth, Kans.

Capt. W. L. Olson, Ft. McClellan, Ala., to Inf Sch, Ft. Benning, Ga.

1st Lt. G. G. Overby, Nashville, Tenn., to Seventh Army, Ft. McPherson, Ga.

Col. W. R. Peers, San Francisco, Calif., to Comd and Staff College, Ft. Leavenworth, Kans.

Lt. Col. G. Perez, Ft. McClellan, Ala., to Comd and Staff College, Ft. Leavenworth, Kans.

1st Lt. W. Pierson, Ft. Bragg, N. C., to FA Sch, Ft. Sill, Okla.

Capt. M. F. Pound, Santa Fe, N. Mex., to Manhattan Engr Dist, Albuquerque, N. Mex.

2nd Lt. C. M. Reeves, Ft. Sheridan, Ill., to Second Army, Ft. Knox, Ky.

Lt. Col. E. A. Salet, Wash., D. C., to Comd and Staff College, Ft. Leavenworth, Kans.

1st Lt. D. E. Sandy, Ft. McClellan, Ala., to Abn Sch, Ft. Benning, Ga.

Lt. Col. C. S. Standley, jr., Ft. McClellan, Ala., to Comd and Staff College, Ft. Leavenworth, Kans.

1st Lt. B. C. Brandon, Ft. Bragg, N. C., to Inf Repl Pool Inf RTC, Ft. McClellan, Ala.

Maj. J. B. Timmons, Ft. McClellan, Ala., to Inf Sch, Ft. Benning, Ga.

1st Lt. J. D. Wallace, Ft. Dix, N. J., to Inf RTC, Ft. McClellan, Ala.

Lt. Col. E. W. Watson, Ft. McClellan, Ala., to Comd and Staff College, Ft. Leavenworth, Kans.

Lt. Col. C. A. Weaver, Ft. McClellan, Ala., to Comd and Staff College, Ft. Leavenworth, Kans.

Lt. Col. R. L. Webb, Ft. McClellan, Ala., to Comd and Staff College, Ft. Leavenworth, Kans.

1st Lt. C. J. Wentz, Ft. McClellan, Ala., to Sig C Repl Pool, Ft. Monmouth, N. J.

Col. C. F. Allen, Ft. McClellan, Ala., to Second Army, Ft. Geo. G. Meade, Md.

Maj. J. P. Arntz, Cp Beale, Calif., to 2d Inf Div, Ft. Lewis, Wash.

Capt. D. P. Bolton, Ft. Benning, Ga., to Hq Fourth Army, Ft. Sam Houston, Tex.

1st Lt. G. L. Chaney, Ft. Sam Houston, Tex., to Fourth Army, Cp Hood, Tex.

Lt. Col. E. M. Coates, Ft. Hayes, Ohio, to Hq Second Army, Baltimore, Md.

Lt. Col. C. G. Fredericks, Ft. Dix, N. J., to 25th Regtl Combat Team, Ft. Benning, Ga.

Col. L. A. Hammack, Wash., D. C., to Hq AGF, Ft. Monroe, Va.

1st Lt. J. T. Hatfield, Ft. Sam Houston, Tex., to 2d Armd Div, Cp Hood, Tex.

1st Lt. J. Hettinger, jr., Ft. Sheridan, Ill., to Fifth Army Mich Rctg Dist, Detroit, Mich.

Maj. J. D. Kooken, Ft. McClellan, Ala., to OC of S, Wash., D. C.

Maj. J. R. Lowry, Ft. McClellan, Ala., to 5th Inf Div, Cp Campbell, Ky.

Lt. Col. C. F. Lyons, jr., Ft. McClellan, Ala., to Hq Sixth Army, San Francisco, Calif.

2nd Lt. C. H. Morgan, Ft. Sam Houston, Tex., to 2d Armd Div, Cp Hood, Tex.

Lt. Col. F. G. Paris, Ft. McClellan, Ala., to Secondary Army Mil Dist, Philadelphia, Pa.

Capt. F. A. Rauzi, Ft. Dix, N. J., to Inf RTC, Ft. McClellan, Ala.

Lt. Col. O. W. Schantz, Ft. McClellan, Ala., to Fifth Army, Cp McCoy, Wis.

Capt. J. W. Simmons, Fayetteville, Ark., to Henderson State Teachers College, Arkadelphia, Ark.

Lt. Col. N. Trozell, Ft. Sam Houston, Tex., to Inf Repl Pool Inf RTC, Ft. McClellan, Ala.

Col. G. Villaret, jr., Seattle, Wash., to Sixth Army Post Operating Co., San Francisco, Calif.

Maj. H. M. Volheim, Wash., D. C., to Univ of Calif., Los Angeles, Calif.

Lt. Col. J. E. Walker, Ft. Bragg, N. C., to Seventh Army Fla Mil Dist, Jacksonville, Fla.

2nd Lt. W. F. Wise, Ft. Sam Houston, Tex., to 2d Armd Div, Cp Hood, Tex.

1st Lt. H. E. Woodward, Ft. Sheridan, Ill., to Rctg Dist, Kansas City, Kans.

Maj. B. P. Anderson, Ft. Meade, Md., to Second Army, Ft. Eustis, Va.

Capt. C. H. Bell, jr., Ft. McClellan, Ala., to 25th Regtl Combat Team, Ft. Benning, Ga.

Maj. G. R. Briggs, Atlanta, Ga., to Seventh Army, Ft. Bragg, N. C.

Lt. Col. A. C. Brill, Ft. Sheridan, Ill., to 25th Regtl Combat Team, Ft. Benning, Ga.

2nd Lt. B. Budd, Ft. McClellan, Ala., to Inf Sch, Ft. Benning, Ga.

Lt. Col. R. S. Bunker, Chicago, Ill., to Fifth Army, Ft. Sheridan, Ill.

(Please turn to Page 1530)

n, Ala
worth
Ala, to
Ala, to
worth
Ala, to
to 5th
to PA
to Sec-
Firs
Clellan,
caven-
, Ala.,
worth,
la., to
nn., to
lif., to
worth,
la., to
worth,
to PA
ex., to
. Mex.
Ill., to
Comd
ans.
la., to
Clellan,
caven-
C., to
Ala.
la., to
to Inf
, Ala.,
worth,
la., to
worth,
, Ala.,
worth,
la., to
to Sec-
to 2d
to Hq
uston,
x.
hio, to
J., to
Ga.
to Hq
uston,
n, Ill.,
Mich.
la., to
to 5th
, Ala.,
lif.
uston,
la., to
a, Pa.
to Inf
, Ala.,
rk., to
kadel-
, Tex.,
n, Ala.
Sixth
nciscc,
Univ
C., to
, Fla.
, Tex.,
n, Ill.,
ld., to
, Ala.,
g, Ga.
eventh
Ill., to
Ga.
la., to
Fifth

Ala.,
orth,

la., to

la., to
orth,

la., to

o 8th

o PA

o Sec-

First

ellan,
eaves-

, Ala.,
worth,

la., to

n., to

lif., to
worth,

la., to
worth,

to PA

ex., to
. Mex.
Ill., to

Comd
ans.
Ala., to

Clellan,
Leaven-

. C., to
, Ala.
Ala., to

, to Inf

n, Ala.,
nworth,

Ala., to
nworth,

n, Ala.,
nworth.

Ala., to

to Sec-

, to 2d

.. to Hq

Houston,
ex.
Ohio, to

N. J., to
g, Ga.
, to Hq

Houston,
x.
lan, Ill.
it, Mich.
Ala., to

a., to 5th

lan, Ala.,
Calif.
Houston,
x.
, Ala., to
hio, Pa.
., to Inf

lan, Ala.

, Ark., to
Arkadel-

on, Tex.
llan, Ala.
to Sixth
rancisco,

, to Univ

N. C., to
rille, Fla.
ton, Tex.

idan, Ill.

, Md., to

lan, Ala.
ning, Ga.
o Seventh

n, Ill., to
ng, Ga.
, Ala., to

, to Fifth

5)

Births • Marriages • Deaths

Born

BATTERTON—Born at the Family Hospital, Quantico, Va, 31 July 1946, to Maj. and Mrs. J. Batterton, a daughter.

BISCEGLIA—Born at the United Hospital, Port Chester, NY, 4 August 1946, to Maj. and Mrs. Victor Bisceglia, a son, Victor Jerry.

BURALL—Born at the Station Hospital, Bolling Field, DC, 7 August 1946, to Maj. and Mrs. Wilbur A. Burall, AC, a daughter.

CALLAWAY—Born at the Station Hospital, Fort Riley, Kans, 5 August 1946, to Maj. and Mrs. John W. Callaway, Inf, (USMA '41), a son, Francis Fielding.

CHARLTON—Born at the Station Hospital, Bolling Field, DC, 5 August 1946, to T/Sgt. and Mrs. William J. Charlton, AC, a daughter.

FITZGERALD—Born at Columbia Hospital, Washington, DC, 6 August 1946, to Lt. Col. and Mrs. Shepler War FitzGerald, jr, a son, Shepler War, III; grandson of Brig. Gen. and Mrs. Shepler War FitzGerald and Dr. James M. Potts of Dallas, Tex.

GASPERINI—Born at William Beaumont General Hospital, El Paso, Tex, 1 August 1946, to Maj. and Mrs. Silino E. Gasperini, jr, Inf, (USMA '40), a daughter, Mary-Kathryn, granddaughter of Mr. and Mrs. E. A. Cristan, and Mr. and Mrs. S. E. Gasperini, sr.

GEORGE—Born at the Station Hospital, Bolling Field, DC, 5 August 1946, to Capt. and Mrs. Arthur F. George, AC, a daughter.

GORDON—Born at Walter Reed General Hospital, Washington, DC, 6 August 1946, to Maj. William T. Gordon, USA, and Mrs. Gordon, a son, William Brown, grandson of Maj. Gen. Philip Brown, USA-Ret, and Mrs. Brown, and of Col. William M. Gordon, USA-Ret, and Mrs. Gordon.

HARROLD—Born at Walter Reed General Hospital, 22 July 1946, to Capt. and Mrs. Frank James Harrold, jr, GSC (AC), (USMA '43), a daughter, Jillann Smith.

HAWKINS—Born at the Family Hospital, Quantico, Va, 4 August 1946, to Lt. and Mrs. K. M. Hawkins, a daughter.

HOYT—Born at Santa Barbara, Calif, 28 July 1946, to Lt. and Mrs. Robert Ingle Hoyt, a son, William Clasen Hoyt, IV. Mrs. Hoyt is the former Anita Virginia Dibblee who was an ensign in the Waves.

MATTESON—Born at the Family Hospital, Quantico, Va, 30 July 1946, to S. Sgt. and Mrs. R. A. Matteson, a son.

MAYNARD—Born at Walter Reed General Hospital, Wash, DC, 30 July 1946, to Maj. Charles D. Maynard, CE, (USMA '41), and Mrs. Maynard, a daughter, Angela Jane, granddaughter of Mr. and Mrs. Thomas B. Curry of Hartford, Conn., and Mrs. John B. Maynard of San Antonio, Tex, and the late Brig. Gen. John B. Maynard, USA.

McCARTER—Born at Crawford W. Long Memorial Hospital, Atlanta, Ga, 5 August 1946, to Maj. and Mrs. E. H. McCarter, AC, a daughter, Andrea.

McCOMAS—Born at the Family Hospital, Quantico, Va, 3 August 1946, to Warrant Officer and Mrs. G. E. McComas, a daughter.

McNAMERA—Born at the Station Hospital, Bolling Field, DC, 3 August 1946, to F/Sgt. and Mrs. Frank L. McNamera, AC, a son.

O'CONNELL—Born at Columbia Hospital, Washington, DC, 8 August 1946, to Capt. Thomas Courtenay O'Connell, USA, and Mrs. O'Connell, a daughter, Maureen Lucy, granddaughter of Mr. and Mrs. Arthur Sears Henning and Col. and Mrs. George O'Connell.

PERKINS—Born at Walter Reed General Hospital, 4 August 1946, to Col. and Mrs. Nicholas T. Perkins, AC, a son, Peter Remington, grandson of Col. William T. Merry, USA-Ret, (USMA '99).

RINEHART—Born at Baltimore, Md., 12 August 1946, to Capt. Arthur Middleton Rinehart, MC, AUS, and Mrs. Rinehart, a daughter, Gail Wooldridge.

ROBINSON — Born at Newport Hospital, Newport, RI, 5 August 1946, to Comdr. and Mrs. H. E. Robinson, a son, Harold Banta.

RUHE—Born at Harkness Pavilion, New York City, 10 August 1946, to Lt. Comdr. William J. Ruhe, and Mrs. Ruhe, twin sons, Edward Hillyer and Barnaby Siefer.

SALTSMAN—Born at Shreveport, La, 8 August 1946, to Lt. Col. Ralph H. Saltsman, jr, AC, USA, and Mrs. Saltsman, a daughter, Barbara Carroll.

SCHEILE—Born at the Family Hospital, Quantico, Va, 4 August 1946, to Lt. (jg) and Mrs. O. R. Schelle, a son.

SMELLEY—Born at Ruston Lincoln Sanitarium, Ruston, La, 9 August 1946, to Col. and Mrs. James M. Smelley, AC, (USMA '40), a son, James Mason, jr.

SNAVELY — Born at Regional Hospital, Fort Riley, Kans, 6 July 1946, to Col. and Mrs. Eugene H. Snavely, AC, a daughter, Sarah Ann.

TARTAGLINO — Born at McKinney, Tex, 29 July 1946, to 1st Lt. and Mrs. Eugene J. Tartaglino, a daughter, Valerie Anne.

TIPPING—Born at the Station Hospital, Bolling Field, DC, 5 August 1946, to M/Sgt. and Mrs. Alfred H. Tipping, AC, a daughter.

WALKER—Born at the Family Hospital, Quantico, Va, 4 August 1946, to Lt. and Mrs. J. L. Walker, a daughter.

WEYMOUTH—Born at Newport Hospital, Newport, RI, 8 August 1946, to CTM, and Mrs. Arthur G. Weymouth, USN, twin sons.

WOOD—Born at the Station Hospital, Bolling Field, DC, 4 August 1946, to M/Sgt. and Mrs. Robert S. Wood, AC, a daughter.

YERGER—Born at the Family Hospital, Quantico, Va, 30 July 1946, to Lt. and Mrs. W. P. Yerger, a son.

Married

BARRINGER-HAZARD — Married at the estate of the bride's parents, Peace Dale, RI, 10 August 1946, Miss Sophia Frances Hazard, to Lt. Col. Philip Ellicott Barringer, AUS.

BROWN-TIBBETT — Married at Hollywood, Calif., 12 August 1946, Mrs. Grace Tibbett, to Lt. Horace G. Brown.

CICCOLELLA-THOMPSON — Married at Winston Salem, NC, 13 July 1946, Opal Sprinkle Thompson, to Lt. Comdr. Joseph Anthony Ciccolella, USCG. The couple will reside at 1284 Beacon St., Brookline, Mass.

DANIEL-STAMPS — Married in the cadet chapel of the Military Academy, West Point, NY, 10 August 1946, Miss Dorothy Stamps, daughter of Col. Thomas Dodson Stamps, CE, and Mrs. Stamps, to Capt. Charles David Daniel, USA, (USMA '44).

EDWARDS-GRAY—Married in the Episcopal Church of St. George's-by-the-River, Rumson, NJ, 10 August 1946, Miss Marilyn Whitaker Gray, to Capt. Kenneth Johnson Edwards, jr., FA, USA, who served with the Seventy-ninth Division in the ETO and as aide de camp to Maj. Gen. Leland S. Hobbs, commanding general, Third Corps, at Camp Polk, La.

FINKE-BURGESS — Married in the post chapel, Fort Myer, Va, 9 August 1946, Miss Barbara Burgess, to Maj. John G. W. Finke, USA.

FISHER-ENGLES — Married at Sacred Heart Church, Memphis, Tenn, 27 July 1946, Jane Engles, daughter of Mrs. Reyburn Engles and the late Maj. Reyburn Engles, QMC, to Lt. James Loran Fisher, AAF, son of Mr. and Mrs. James Walter Fisher, of Arkadelphia, Ark.

FROST-CHAMBERLAIN—Married at High Over, Pawson Park, Branford, Conn, 10 August 1946, Miss Phoebe Chamberlain, to Ens. George Dewey Frost, II, USNR.

GIRA-HAMBLEN—Married at St. Paul's Catholic Church, 26 July 1946, Miss Audrey Hamblen, daughter of Col. and Mrs. A. L. Hamblen, to Paul Gira.

GOTTSCHALK-TRAINOR—Married at St. Gabriel's Church, 9 August 1946, Miss Marion Audrey Trainor, to Maj. Vincent James Gottschalk, USMC.

GRAHAM-GRIMLEY—Married at the Holy Trinity Chapel, West Point, NY, 8 August 1946, Miss Jane E. Grimley, to Capt. William B. Graham, USMA '44), son of Col. and Mrs. W. E. G. Graham.

GRANT-GILROY—Married in St. Martin's Catholic Church, Washington, DC, 10 August 1946, Miss Dorothy Louise Gilroy, to Mr. Thomas Hubbard Grant, son of Mrs. Peter J. Heppen, and the late Capt. Clay C. Grant.

GRAY-MORSE — Married in St. Peter's Chapel, Mare Island, Calif., recently, Miss Nancy Morse, daughter of Capt. and Mrs. Richard Swift Morse, to Maj. Robert Huntington Gray, USMC.

HOLMES-PERERA—Married in the rectory of St. Patrick's Cathedral, New York City, 10 August 1946, Miss Genevieve Perera, to Ens. John Dudley Holmes, jr, USNR.

JONES-COX—Married in Quincy, Fla, 8 August 1946, Miss Martha Ann Cox, to Lt. Warren Raymond Jones, AAF, USA.

JONES-MacDONALD — Married at Washington, DC, 10 August 1946, Mrs. Alice Fraser MacDonald, to Lt. Comdr. Charles Moye Jones, USNR.

KLEIN-ROSENFELD—Married 11 August 1946, Dorothy Rosenfeld, to Capt. Milton Klein, MC, AUS, of Far Rockaway, NY.

KNAEBEL-BAGGETT—Married at Washington, DC, 7 July 1946, Corinne Barbara Baggett, daughter of Lt. Comdr. and Mrs. Henry Dent Baggett, USN-Ret, (USNA '19), to Ens. William Edward Knaebel, USN, (USNA '47).

KUNZ-PASCHALL—Married at the Marine Base Chapel, San Diego, Calif, 24 July 1946, Miss Mary May Paschall, daughter of Col. and Mrs. William D. Paschall, USA, to Calvin William Kunz, jr.

LATIMER-HUBBARD—Married in Grace Baptist Church, Baltimore, Md, 1 August 1946, Miss Henriette Katherine Hubbard, to Lt. Clarence Vinette Latimer, jr, MC, AUS.

LAZENBY-PENDER—Married in the Galilee Episcopal Church, Virginia Beach, Va, 9 August 1946, Miss Elizabeth Jordan Pender, to Lt. Richard Deming Lazenby, USN, (USNA '43).

LEE-COOK—Married in Detroit, Mich, 3 August 1946, Miss Helen Catherine Cook, to Maj. Richard M. Lee.

LONG-THOMAS—Married at the Church of the Nativity, Washington, DC, 13 August 1946, Miss Priscilla Thomas, to Lt. Lawrence Waters Long, jr, USA.

LOWE-ENGLEMAN—Married in the Congregational Church of the Redeemer, New Haven, Conn, 10 August 1946, Miss Nancy Lane Engleman, to Lt. Frederick William Lowe, jr, USMCR.

MARKEY-CARLIN—Married in St. Mary's Roman Catholic Church, Rahway, NJ, 10 August 1946, Miss Ruth Esther Carlin, to Maj. Edward Walter Markey, USA.

MARSHALL-ROBB — Married at Thomasville, Ga., 20 May 1946, Mrs. Elvira Sanchez Robb, to Capt. Roy Marshall, USA. Capt. Marshall is presently at Greensboro, NC, and soon will proceed to the Pacific Theater.

McCONAGHY-GILCHREST — Married in St. Paul's Lutheran Church, recently, Miss Estelle Marguerite Gilchrest, to Lt. Comdr. Harry Alfred McConaghy, USNR.

MONTGOMERY-LEEPER—Married at the Presidio Post Chapel, San Francisco, Calif, 4 August 1946, Capt. Elizabeth Ann Leeper, WAC, daughter of Col. and Mrs. Carroll K. Leeper, to Mr. William W. Montgomery, III.

PALAMOUNTAIN-TONNESEN — Married at the Holy Trinity Lutheran Church, New York City, 8 August 1946, Miss Anne Tonnesen, to Lt. Joseph Cornwall Palamountain, jr, USNR.

PELLICCIA-SMITH—Married in St. Margaret's Church, Madison, Conn., 14 August 1946, Miss Nancy Warren Smith, daughter of Col. Hayden Newhall Smith and Mrs. Smith, to Dr. Orlando Pelliccia, jr.

PENFIELD-BONYNGE—Married at Bonnie Hame, summer home of the bride's grandparents, 10 August 1946, Miss Berry Bonynge, daughter of Lt. Col. Russell Bonynge, USA-Ret, and Mrs. Bonynge, to Wilder Graves Penfield, jr.

REESE-FUNK—Married in Gregory Memorial Church, Baltimore, Md, 3 August 1946, Miss Jean Mae Funk, to Ens. John Warren Reese, jr, USN.

REYNOLDS-POWERS — Married at the Church of Transfiguration, New York City, 7 August 1946, Miss Barbara Powers, to Lt. (jg) Daniel Joseph Reynolds, USNR.

SAUNDERS-JONES—Married at the Trinity Episcopal Church, Takoma Park, Md, 11 August 1946, Miss Maxine Elizabeth Jones, daughter of Comdr. Russell B. Jones, USNR, and Mrs. Jones, to Capt. Harry W. Saunders, jr., AUS.

SHANNON-WHEELER — Married in the post chapel at Fort Monmouth, NJ, 3 August 1946, Miss Eleanor T. Wheeler, daughter of Col. and Mrs. Harry F. Wheeler, to 1st Lt. Robert J. Shannon, son of Mr. and Mrs. Robert Shannon.

SHAY-PAYNE — Married at Walter Reed Memorial Chapel, Washington, DC, 12 August 1946, Miss Gertrude Elizabeth Payne, to Lt. Francis James Shay.

SMITH-SAMSON—Married at River Road United Presbyterian Church, Washington, DC, 7 August 1946, Lt. Comdr. Faith Lorena Samson, to Mr. Drewry McRee Smith, jr.

STEVENS-BROWN — Married in St. Matthew's Roman Catholic Church, Hastings, NY, 10 August 1946, Miss Mary Marcella Brown, to Lt. (jg) Daniel Francis Stevens, USNR.

THOMAS-McNEIL — Married at the Universalist Church in Woonsocket, R. I., recently, Miss Margie McNeil, to Capt. Alton Pickering Thomas, MC, USA.

VAN NESS-DODD—Married at Lawrence, LI, NY, 10 August 1946, Miss Dorothy Eleanor Dodd, to William James Van Ness, PO1c, AC.

WEEKS-PLOWMAN—Married in St. Louis, Mo, 2 August 1946, Lois Marie Plowman, to Lt. John A. Weeks, jr, AUS, son of Col. John Arthur Weeks, Ret., (USMA '18).

WHITMORE-HOFFMANN—Married in the Infant Jesus Roman Catholic Church, Port Jefferson, LI, NY, 10 August 1946, Miss Isabelle M. Hoffmann, to 1st Lt. Francis W. Whitmore, AAF.

Died

ADKISSON—Died suddently in Bamberg Germany, 14 July 1946, Lt. Col. Raymond C. Adkisson, Cav, USA, (USMA '35).

BELANGER—Died at Murphy General Hospital, Waltham, Mass, 6 August 1946, Orva M. Belanger, wife of Lt. Col. Gerard A. Belanger, PC, and mother of Mr. Ralston W. Topping, San Francisco, Calif. Interment in Arlington National Cemetery.

DAVIS — Died at U. S. Naval Hospital, Bethesda, Md, 9 August 1946, Comdr. Joshua Thomas Davis, USNR. Funeral and interment, Youngstown, Ohio.

Du BREIL—Died at Cannes, Erench Riviera, 5 August 1946, Madame Theopplie Du Breil, sister of Col. and Mrs. Ira A. Crump, aunt of Mrs. Gordon D. Cates, Mrs. James Van Leeuwen and the late Lt. Alan F. Crump, AAF.

EDDIEGORDE—Died 25 July, Capt. Edwin A. Eddiegorde, SC, USN. He was SO-in-C, NSD, Pearl Harbor.

HARRIS—Died at Riverside, Calif., 21 July 1946, Mrs. Kathleen Kelley Harris, wife of Maj. John L. Harris, AC, USA, now stationed at Mitchell Field, Long Island, N. Y. Mrs. Harris is survived by her husband, one daughter, Kathleen; a sister, Patricia, wife of Col. Robert J. Mason, AC, USA, and her parents, Mr. and Mrs. Carleton A. Kelley, of Riverside. Private funeral services were held at Riverside 31 July followed by cremation.

HENDERSON—Killed in a plane collision near Huntington, W. Va., 11 August 1946, Lt. Comdr. Clark Lee Henderson, USNR, son of Col. and Mrs. Paul Henderson. Services at the Little Sanctuary, Mt. St. Albans, 13 August. Interment in Arlington National Cemetery.

KEEFE—Died after a long illness at his home in St. Petersburg, Fla, 27 July 1946, Comdr. John H. Keefe, USN-Ret, age 53. Burial in Arlington National Cemetery 1 August. Classmates of the Commander stationed in Washington acted as honorary pall-bearers. He is survived by his widow, Mildred Schonland Keefe, sister of Capt. Herbert E. Schonland, USN, and a daughter, Marjorie Brown Keefe.

KEMPER — Died at her home in Manchester, NH, 13 August 1946, Mrs. James Brown Kemper, wife of the late Col. Kemper, USA. She is survived by three children, Mrs. John Kirkland Rice, Col. John Mason Kemper, and Mrs. Arthur Perez Bonney, jr. Services at Grace Church, Manchester, 14 August. Burial in Arlington National Cemetery, 17 August.

McWHIRT—Died at his residence, Washington, DC, 11 August 1946, Burr B. McWhirt, father of Maj. Joseph R. McWhirt, USA. Interment in Arlington National Cemetery.

MILLER—Died in Fort Worth, Tex, 7 August 1946, Jim Miller, retired principal musician of the United States Marine Band. Services in Fort Myer Chapel, 12 August. Interment in Arlington National Cemetery.

MONTGOMERY — Died at Walter Reed Hospital, Washington, D. C., 12 August 1946, Col. Robert Owen Montgomery, FA, USA. He is survived by a widow, Mrs. Charlotte LaRocque Montgomery.

MORGAN—Died in St. Albans Naval Hospital, Queens, NY, 9 August 1946, Capt. H. Thomas Morgan, USA, a member of the Pershing expedition into Mexico.

NOBLE — Died at her Jamestown home, R. I., 10 August 1946, Mrs. Emily Potter Noble, mother of Comdr. Christopher Noble, USN.

NUTT—Died at her home, Washington, DC, 10 August 1946, Mary E. Nutt, wife of the late Col. L. G. Nutt. Services and interment Buckingham, Ill.

REED—Died at Letterman General Hospital, San Francisco, Calif, 27 July 1946, Col. William Lewis Reed, USA-Ret. Interment at the National Cemetery of the Presidio, San Francisco. He is survived by his widow, Elizabeth Helen Reed of San Rafael, Calif, and a daughter, Mrs. W. J. Reynolds of Fresno, Calif.

RICE—Died at her home, Palo Alto, Calif., 5 August 1946, Mrs. Elizabeth F. Rice, widow of the late Col. George D. Rice, ChC, USA.

RUNYAN—Killed when he fell through an open escape hatch of a trainer plane off Point Judith, RI, Comdr. Joseph Wayne Runyan. He is survived by his wife, Bertha (Bradford) Runyan, and two sons, Darrell, aged three and a half, and Gregory, eight weeks.

SABELSTROM—Died at U. S. Naval Hospital, Bethesda, Md, 12 August 1946, Lt. Gustave Sabelstrom, USN-Ret. Services at Fort Myer Chapel, Fort Myer, Va, 14 August. Interment Arlington National Cemetery.

WOODWARD—Died at Denver, Colo., 27 July 1946, Mary Fairfax Woodward, wife of the late Capt. Joseph Janvier Woodward, USN, mother of Lt. Joseph Janvier Woodward, USN-Ret. Services at Fort Myer Chapel, Fort Myer, Va., 15 August. Interment in Arlington National Cemetery.

Falvey Granite Company, Inc.
Monuments for Arlington and other National Cemeteries. Latest equipment for carving lettering in cemetery, by hand or Sand Blast.
Designs & Price List on request.
209 Upshur St., N. W., Wash., D. C.
Phone TAylor 1100

Obituaries

Military services were held 17 July 1946 at United States Constabulary Headquarters Chapel, Bamberg, Germany, for Lt. Col. Raymond C. Adkisson, Cav, USA. He died suddenly in Bamberg 14 July 1946.

Colonel Adkisson was a graduate of the U. S. Military Academy in the class of 1935. At the time of his death he was Assistant G-2, United States Constabulary.

He was born in Columbia, Tenn., on 6 June 1910, son of Mrs. I. L. Adkisson and the late R. C. Adkisson. He is survived by his widow, Carmen Gil Adkisson, whom he married in 1935, and two daughters, Vaughn Alleyne, age 9, and Ray Ann, age 8, of Bamberg, Germany.

Colonel Adkisson served during the war as commanding officer of the 23rd Cavalry Reconnaissance Squadron Mechanized for which service he was awarded the Bronze Star and the Army Commendation Ribbon with cluster. He was a graduate of the Command and General Staff School, Ft. Leavenworth, Kans., the Cavalry School, Ft. Riley, Kans., and the Infantry School, Ft. Benning, Ga.

—o—

Mrs. James Brown Kemper, widow of Colonel Kemper, U. S. Army, died at her home in Manchester, New Hampshire, on 13 Aug. after a brief illness.

She was the daughter of the late Lieutenant John Sanford Mason, jr., and Mrs. Mason. Mrs. Kemper was an active member of the Daughters of the American Revolution, the National Society of the Colonial Dames, the National Society of the Daughters of Colonial Wars, the Daughters of the Founders and Patriots of America and many other prominent organizations. She is survived by her three children, Mrs. John Kirkland Rice, wife of Brig. Gen. Rice, Col. John Mason Kemper, Mrs. Arthur Perez Bonney, jr., wife of Lt. Comdr. Bonney, also her mother, Mrs. Lucy Ord Mason and her sisters, Mrs. Keith Sumner Gregory, wife of Col. Gregory, and Mrs. Robert H. Dunlop, wife of Brig. Gen. Dunlop. Funeral services at Grace Church, Manchester, 14 August and interment at Arlington National Cemetery, 17 August.

Army Orders

(*Continued from Page* 1528)

Capt. J. Byrd, Ft. Sheridan, Ill., to 38th Regtl Combat Team, Cp Carson, Colo.

Capt. J. H. Carter, Ft. McClellan, Ala., to 25th Regtl Combat Team, Ft. Benning, Ga.

Capt. L. C. Croft, Ft. McClellan, Ala., to 25th Regtn Combat Team, Ft. Benning, Ga.

1st Lt. C. H. Dalton, III, Ft. McClellan, Ala., to 25th Regtl Combat Team, Ft. Benning, Ga.

2nd Lt. L. L. Dans, Ft. McClellan, Ala., to Sixth Army, Cp Beale, Calif.

1st Lt. J. M. Davis, Ft. McClellan, Ala., to Inf Sch, Ft. Benning, Ga.

Lt. Col. W. R. Dayton, Charleston, W. Va., to Army Rctg Dist, Cleveland, Ohio.

1st Lt. E. F. Dolan, Ft. McClellan, Ala., to 25th Regtl Combat Team, Ft. Benning, Ga.

Capt. G. B. Emory, Ft. McClellan, Ala., to 25th Regtl Combat Team, Ft. Benning, Ga.

1st Lt. J. C. Evans, Ft. Benning, Ga., to FA Sch, Ft. Sill, Okla.

Capt. B. H. Fraser, Ft. McClellan, Ala., to 25th Regtl Combat Team, Ft. Benning, Ga.

1st Lt. G. G. Gaetz, Alexandria, La., to Fourth Army La Rectg Dist, Lake Charles, La.

Capt. M. W. Goodwin, Ft. McClellan, Ala., to 25th Regtl Combat Team, Ft. Benning, Ga.

2nd Lt. R. A. Gray, Ft. McClellan, Ala., to Ord Automotive Sch, Atlanta, Ga.

1st Lt. C. L. Haines, Ft. McClellan, Ala., to FA Sch, Ft. Sill, Okla.

Col. G. M. Halloran, Cp Shelby, Miss., to Seventh Army, Ft. McPherson, Ga.

1st Lt. J. A. Hawkins, Ft. Benning, Ga., to FA Sch, Ft. Sill, Okla.

Capt. W. S. Hilton, Ft. McClellan, Ala., to 25th Regtl Combat Team, Ft. Benning, Ga.

Capt. E. L. Hinton, El Paso, Tex., to Fourth Army Rctg Dist, Roswell, N. Mex.

Maj. W. L. Humphrey, Ft. Sam Houston, Tex., to Fourth Army, Ft. Crockett, Tex.

Capt. H. G. Jackson, Cp Atterbury, Ind., to AGD Records Adm Ctr AGO, St. Louis, Mo.

Col. W. A. Jensen, Ft. Knox, Ky., to Second Army 5th Inf Div, Cp Campbell, Ky.

Lt. Col. L. Kaplan, Craig Fld, Ala., to Armd Forces Staff College, Norfolk, Va.

1st Lt. R. S. Kestlinger, Ft. Benning, Ga., to 82d Abn Div, Ft. Bragg, N. C.

1st Lt. J. L. Krokenberger, Ft. McClellan, Ala., to Inf Sch, Ft. Benning, Ga.

Capt. C. H. Littlejohn, Ft. McClellan, Ala., to Inf Sch, Ft. Benning, Ga.

Capt. T. H. Llewellyn, Ft. Sam Houston, Tex., to Hq Mil Pers Procurement, Dallas, Tex.

Lt. Col. O. W. Lyle, Chicago, Ill., to Fifth Army, Ft. Sheridan, Ill.

1st Lt. A. A. MacLeod, jr., Ft. McClellan, Ala., to Inf Sch, Ft. Benning, Ga.

1st Lt. R. B. May, Ft. McClellan, Ala., to 25th Regtl Combat Team, Ft. Benning, Ga.

Capt. R. McClure, Ft. McClellan, Ala., to 25th Regtl Combat Team, Ft. Benning, Ga.

Capt. D. F. Mentzer, jr., Ft. McClellan, Ala., to Inf Sch, Ft. Benning, Ga.

1st Lt. C. G. Merrill, Ft. McClellan, Ala., to 25th Regtl Combat Team, Ft. Benning, Ga.

Capt. R. E. Mikesell, Cp Atterbury, Ind., to Overseas Repl Dep, Cp Kilmer, N. J.

Capt. R. M. Miller, Ft. McClellan, Ala., to Inf Sch, Ft. Benning, Ga.

Capt. J. L. Mohl, Stelton, N. J., to Second Army Disciplinary Bks, New Cumberland, Pa.

Lt. Col. P. K. Moisan, Pittsburgh, Pa., to Second Army, Ft. Geo. G. Meade, Md.

2nd Lt. J. T. Monaghan, Ft. McClellan, Ala., to 25th Regtl Combat Team, Ft. Benning, Ga.

Maj. G. B. Moore, Chicago, Ill., to Fifth Army, Ft. Sheridan, Ill.

2nd Lt. G. T. Muller, Ft. McClellan, Ala., to CIC Ctr, Holabird Sig Dep, Md.

Lt. Col. J. D. O'Reilly, Ft. Knox, Ky., to 25th Regtl Combat Team, Ft. Benning, Ga.

1st Lt. F. F. Otterbein, Ft. Custer, Mich., to Fifth Army, Cp McCoy, Wis.

Col. L. E. Perry, Ft. McClellan, Ala., to Armd Forces Staff College, Norfolk, Va.

1st Lt. S. F. Phillips, jr., Ft. McClellan, Ala., to 25th Regtl Combat Team, Ft. Benning, Ga.

1st Lt. W. E. Raffer, Ft. McClellan, Ala., to Inf Sch, Ft. Benning, Ga.

1st Lt. F. E. Riley, Ft. Sheridan, Ill., to Armd Sch, Ft. Knox, Ky.

Capt. H. M. Ruttledge, Cp McQuaide, Calif., to TAG Sch, Ft. Oglethorpe, Ga.

Capt. O. E. Schultz, Ogden, Utah, to Sixth Army Det, Oakland, Calif.

1st Lt. L. J. Schwartz, Ft. McClellan, Ala., to 25th Regtl Combat Team, Ft. Benning, Ga.

1st Lt. G. A. Scott, jr., Ft. McClellan, Ala., to 25th Regtl Combat Team, Ft. Benning, Ga.

1st Lt. I. R. Short, Ft. McClellan, Ala., to 25th Regtl Combat Team, Ft. Benning, Ga.

Lt. Col. H. L. Moore, jr., Ft. McClellan, Ala., to New York Univ, University Hgts, N. Y.

Col. R. N. Starlings, Ft. Bragg, N. C., to Hq First Army, Governors Island, N. Y.

1st Lt. G. W. Terry, Ft. McClellan, Ala., to 25th Regtl Combat Team, Ft. Benning, Ga.

Col. J. W. Thompson, Ft. Sheridan, Ill., to Hq Sixth Army, San Francisco, Calif.

1st Lt. S. C. Waldner, Ft. Benning, Ga., to FA Sch, Ft. Sill, Okla.

1st Lt. A. D. Ward, Ft. Meade, Md., to Second Army, Ft. Hayes, Ohio.

1st Lt. H. E. Widing, Ft. McClellan, Ala., to Inf Sch, Ft. Benning, Ga.

1st Lt. J. T. Winters, Ft. Bragg, N. C., to FA Sch, Ft. Sill, Okla.

Maj. H. F. Yuill, Ft. Lewis, Wash., to Sixth Army, Cp McQuaide, Calif.

Col. J. U. Ayotte, San Francisco, Calif., to Second Army, Cp Pickett, Va.

1st Lt. E. T. Bannister, Little Rock, Ark., to Fourth Army Rctg Dist, El Dorado, Ark.

Maj. C. O. Bennett, Ft. McClellan, Ala., Office US Joint C of S, Wash., D. C.

1st Lt. R. B. Brugier, Cp Hood, Tex., to Fourth Army, Cp Polk, La.

Maj. W. W. Cady, Ft. Barrancas, Fla., to Seventh Army, Cp Gordon, Ga.

Maj. L. J. Carlson, Pine Cp, N. Y., to First Army Disciplinary Bks, Greenhaven, N. Y.

1st Lt. R. T. Churchill, Ft. Sam Houston, Tex., to Fourth Army, Cp Hood, Tex.

Capt. B. E. Coan, Cp Bowie, Tex., to Fourth Army Disciplinary Bks, Cp Hood, Tex.

Lt. Col. R. E. Doran, Ft. Benning, Ga., to Fourth Army, Ft. Sam Houston, Tex.

Lt. Col. A. W. Dow, Ft. McClellan, Ala., to RTC, Ft. Knox, Ky.

Capt. W. F. Colbert, Baltimore, Md., to Second Army Gen Dep, New Cumberland, Pa.

1st Lt. J. T. Fitten, jr., Ft. McPherson, Ga., to Seventh Army Mil Dist, Jacksonville, Fla.

Capt. J. J. Fitzpatrick, Ft. McClellan, Ala., to New Hanover High Sch, Wilmington, N. C.

Capt. R. M. Ballard, Ft. Sam Houston, Tex., to Fourth Army Rctg Sta, Houston, Tex.

2nd Lt. J. T. Charron, Ft. McClellan, Ala., to Inf Sch, Ft. Benning, Ga.

Lt. Col. F. C. Cook, Ft. McClellan, Ala., to Industrial College of the Armed Forces, Wash., D. C.

Lt. Col. D. E. Coonley, San Francisco, Calif., to NG Bureau OC of S, Wash., D. C.

Col. M. S. Cralle, Wash., D. C., to Hq AGF, Ft. Monroe, Va.

Maj. W. H. Dorin, jr., Ft. Sam Houston, Tex., to 112th CIC Det Hq Fourth Army, Oklahoma City, Okla.

1st Lt. W. M. Douglas, Ft. McClellan, Ala., to Inf Sch, Ft. Benning, Ga.

Lt. Col. H. B. Ellison, Ft. Bragg, N. C., to Inf Repl Pool Inf RTC, Ft. McClellan, Ala.

Lt. Col. S. M. Forbes, Chicago, Ill., to Fifth Army Percy Jones Hosp Ctr, Ft. Custer, Mich.

1st Lt. J. P. Gillespie, Ft. Sam Houston, Tex., to 2d Armd Div, Cp Hood, Tex.

1st Lt. H. H. Hall, Cp McCoy, Wis., to 38th Regtl Combat Team, Cp Carson, Colo.

Capt. D. L. Halpin, Ft. Benning, Ga., to OC of S, Wash., D. C.

Capt. C. E. Hessy, Menlo Park, Calif., to SFPE, Ft. Mason, Calif.

2nd Lt. O. W. Heubner, Ft. Sheridan, Ill., to 82d Abn Div, Ft. Bragg, N. C.

Maj. H. B. Johnson, Ft. Sam Houston, Tex., to 2d Armd Div, Cp Hood, Tex.

Capt. H. A. Johnson, jr., Ft. McClellan, Ala., to OC of S, Wash., D. C.

1st Lt. G. M. Johnston, Baltimore, Md., to Second Army, Ft. Geo. G. Meade, Md.

Col. O. R. Johnston, Ft. McClellan, Ala., to Fourth Army Brooke AMC, Ft. Sam Houston, Tex.

1st Lt. R. E. Jones, Ft. McClellan, Ala., to Armd Sch, Ft. Knox, Ky.

1st Lt. T. L. Kihara, Wash., D. C., to MI Sv Language Sch, Monterey, Calif.

1st Lt. R. W. Manske, Ft. Bragg, N. C., to Inf RTC, Ft. McClellan, Ala.

Lt. Col. R. W. Marvin, Ft. McClellan, Ala., to Peublo High Sch, Pueblo, Colo.

Capt. H. W. Macnamee, Ft. Leavenworth, Kans., to Inf Repl Pool Inf Repl Tng Ctr, Ft. McClellan, Ala.

1st Lt. J. V. McElheney, Cp Beale, Calif., to 2d Inf Div, Ft. Lewis, Wash.

1st Lt. Q. L. McNary, Ft. Knox, Ky., to Crighton Univ, Omaha, Nebr.

Maj. R. B. Lee, Ft. Dix, N. J., to 5th Inf Div, Cp Campbell, Ky.

1st Lt. W. J. Ling, Ft. Sheridan, Ill., to Second Army, Ft. Benj. Harrison, Ind.

2nd Lt. M. A. McAfee, Ft. Bragg, N. C., to Second Army, Ft. Benj. Harrison, Ind.

2nd Lt. M. A. McAfee, Ft. Bragg, N. C., to Inf Sch, Ft. Benning, Ga.

Maj. J. E. Olson, Ft. Benning, Ga., to Hq AGF, Wash., D. C.

Maj. J. W. Morrison, Ft. Sam Houston, Tex., to 2d Armd Div, Cp Hood, Tex.

Capt. R. E. Perry, Ft. Sheridan, Ill., to Airborne Sch, Ft. Benning, Ga.

Capt. R. J. Phillips, Oakland, Calif., to SFPE, Ft. Mason, Calif.

Capt. R. G. Ramsey, Ft. Benning, Ga., to 82d Abn Div, Ft. Bragg, N. C.

1st Lt. D. R. Redington, Ft. Sam Houston, Tex., to Fourth Army Rctg Dist, Houston, Tex.

Lt. Col. S. C. Rice, Ft. McClellan, Ala., to Hq Sixth Army, San Francisco, Calif..

Maj. C. D. Roscoe, Ft. Belvoir, Va., to Hq Second Army, Baltimore, Md.

Col. D. A. Rosebaum, Ft. Sheridan, Ill., to AGF Bd. No. 3, Ft. Benning, Ga.

Maj. C. M. Sanders, Cp Beale, Calif., to 1st Guided Missile Bn, Ft. Bliss, Tex.

Lt. Col. J. Scially, Ft. Sam Houston, Tex., to First Army, Ft. Dix, N. J.

Lt. Col. J. Shacter, Baltimore, Md., to 5th Inf Div, Cp Campbell, Ky.

Maj. J. F. Smith, Cp Campbell, Ky., to Cav Sch, Ft. Riley, Kans.

Capt. S. S. Suntag, Ft. Dix, N. J., to Hq First Army, Governors Island, N. Y.

2nd Lt. K. Tagami, Wash., D. C., to MI Sv Language Sch, Monterey, Calif.

2nd Lt. R. T. Takai, Wash., D. C., to MI Sv Language Sch, Monterey, Calif.

1st Lt. C. G. Watson, Pine Cp, N. Y., to First Army Disciplinary Bks, Greenhaven, N. Y.

Col. J. C. Welborn, Wash., D. C., to Hq AGF, Ft. Monroe, Va.

Col. W. S. Winn, Ft. Meade, Md., to Inf Repl Pool Inf RTC, Ft. McClellan, Ala.

Col. N. D. Woodward, Ft. McClellan, Ala., to Hq Second Army, Baltimore, Md.

1st Lt. M. Yarosh, Springfield, Mo., to Percy Jones GH, Battle Creek, Mich.

1st Lt. F. J. Zigmund, Ft. McClellan, Ala., to Inf Sch, Ft. Benning, Ga.

Lt. Col. J. W. Angell, Bellows Falls, Vt., to First Army, Ft. Dix, N. J.

1st Lt. R. E. Arthur, Cp Beale, Calif., to 2d Inf Div, Ft. Lewis, Wash.

1st Lt. S. A. Barkaovic, Cp Kilmer, N. J., to Abn Sch, Ft. Benning, Ga.

Capt. G. Beyer, Cp Beale, Calif., to Second Inf Div, Ft. Lewis, Wash.

Maj. A. E. Blewett, San Francisco, Calif., to Sixth Army, Ft. Douglas, Utah.

1st Lt. D. E. Clayton, Ft. McClellan, Ala., to Fifth Army Records Dep, Park Ridge, Ill.

Col. J. E. Canary, Ft. McClellan, Ala., to Second Army, Cp Campbell, Ky.

Lt. Col. J. C. Chedister, Indianopls, Ind., to Second Army Rctg Sub-Dist, Louisville, Ky.

Lt. Col. P. G. Gutherie, Ft. McClellan, Ala., to Intelligence Sch, Ft. Riley, Kans.

1st Lt. W. J. Gordon, Ft. Knox, Ky., to 25th Regt Combat Team, Ft. Benning, Ga.

Col. C. J. Herman, Cp Beale, Calif., to Sixth Army, Ft. MacArthur, Calif.

Capt. T. D. Howard, Ft. Sam Houston, Tex., to 2d Armd Div, Cp Hood, Tex.

Capt. J. W. Hunter, Cp Hood, Tex., to Fourth Army, Cp Polk, La.

Maj. D. R. Kinzie, Cp Campbell, Ky., to Second Army, Ft. Geo. G. Meade, Md.

1st Lt. F. M. Klein, Ft. McClellan, Ala., to Fifth Army Records Dep, Park Ridge, Ill.

Capt. E. C. LeGrand, Cp Lee, Va., to AMC. Wash., D. C.

Capt. H. C. Payne, Ft. Miles, Del., to First Army Mason GH, Brentwood, L. I., N. Y.

1st Lt. R. G. Plants, Ft. McClellan, Ala., to AGF Winter Equipment Tests, Cp McCoy, Wis.

Capt. P. S. Miller, Cp Beale, Calif., to 2d Inf Div, Ft. Lewis, Wash.

1st Lt. J. G. Moser, Chickasha, Okla., to 4864 Surplus Property Dist Unit, Ft. Sam Houston, Tex.

2nd Lt. R. E. Rager, Baltimore, Md., to Second Army, Ft. Geo. G. Meade, Md.

Col. E. L. Ringler, Wash., D. C., to Hq AGF, Ft. Monroe, Va.

Col. E. O. Sandlin, Cp Polk, La., to Hq Fourth Army, Ft. Sam Houston, Tex.

Maj. K. L. Sipes, Ft. McClellan, Ala., to AGF Winter Equipment Tests, Cp McCoy, Wis.

1st Lt. C. G. Sippi, Ft. McClellan, Ala., to AGF Winter Equipment Tests, Cp McCoy, Wis.

1st Lt. W. S. Stevens, Ft. Dix, N. J., to RTC, Ft. Bragg, N. C.

1st Lt. J. W. Szares, Cp Kilmer, N. J., to Abn Sch, Ft. Benning, Ga.

Capt. R. Van Dusen, jr., San Francisco, Calif., to Sixth Army, Ft. Douglas, Utah.

Lt. Col. C. B. Wales, Ft. McClellan, Ala., to Fifth Army Records Dep, Park Ridge, Ill.

1st Lt. F. E. Walker, Ft. Sam Houston, Tex., to Fourth Army Rctg Dist, El Paso, Tex.

1st Lt. D. A. Williams, Ft. Knox, Ky., to Abn Sch, Ft. Benning, Ga.

The following Inf RA officers are reld fr sta indicated, asgd to Comd and Staff College, Ft. Leavenworth, Kans.

Lt. Col. J. H. Minton, Ft. Jackson, S. C.
Lt. Col. H. P. Houser, jr., Ft. Lewis, Wash.
Col. C. B. Herndon, Ft. Bragg, N. C.
Lt. Col. G. A. Farris, Ft. McClellan, Ala.
Lt. Col. D. P. Schorr, jr., Ft. Benning, Ga.
Lt. Col. H. L. Olson, Ft. Benning, Ga.
Lt. Col. R. J. Hunt, Wash., D. C.
Lt. Col. C. A. Dahlen, Ft. Benning, Ga.
Lt. Col. A. Grimes, Ft. Bragg, N. C.
Lt. Col. H. K. Johnson, Ft. Benning, Ga.
Lt. Col C. L. Layne, Ft. Knox, Ky.
Lt. Col. R. Besson, Ft. Benning, Ga.
Lt. Col. C. R. Etzler, Ft. Benning, Ga.
Lt. Col. E. P. Ramee, Ft. Benning, Ga.
Lt. Col. L. C. Brown, Ft. Lewis, Wash.
Lt. Col. F. T. Mildren, Ft. Lewis, Wash.
Lt. Col. E. B. Bissell, Ft. McClellan, Ala.
Col. S. R. Larsen, Wash., D. C.
Lt. Col. R. I. Jones, Ft. McClellan, Ala.
Lt. Col. P. M. Judson, Ft. McClellan, Ala.
Lt. Col. J. T. Walker, Ft. McClellan, Ala.
Lt. Col. R. Outsen, Ft. McClellan, Ala.
Lt. Col. E. S. Thomas, jr., Ft. McClellan, Ala.
Lt. Col. L. W. Bernard, Ft. Dix, N. J.
Lt. Col. G. E. Feidt, Ft. McClellan, Ala.
Lt. Col. E. H. Bearss, Ft. McClellan, Ala.
Lt. Col. J. H. Donaldson, jr., Ft. McClellan, Ala.
Maj. G. D. Callaway, Cp Carson, Colo.
Lt. Col. J. W. Sisson, jr., Wash., D. C.
Lt. Col. H. E. Hassenfelt, Baltimore, Md.
Lt. Col. J. H. Meyer, Ft. McClellan, Ala.
Lt. Col. E. E. Rager, Cp Hood, Tex.
Lt. Col. B. G. Teeters, Wash., D. C.
Lt. Col. P. Calvert, Ft. McClellan, Ala.
Lt. Col. J. Schacter, Baltimore, Md.
Maj. M. W. Cady, Ft. Barrancas, Fla.
Lt. Col. W. L. Wells, Ft. Knox, Ky.
Lt. Col. A. W. Jones, Ft. Knox, Ky.
Lt. Col. E. N. Wellems, Ft. Bragg, N. C.
Lt. Col. E. R. Mason, Ft. Bragg, N. C.

Lt. Col. J. S. Gallagher, Cp Jos. T. Robinson, Ark., to Inf Repl Pool Inf RTC, Ft. McClellan, Ala.

Col. A. Gluckman, San Francisco, Calif., to Sixth Army, Ft. Ord, Calif.

1st Lt. R. F. Green, Cp Jos. T. Robinson, Ark., to 758th Tk Bn, Ft. Knox, Ky.

2nd Lt. Q. R. Greene, Cp Jos. T. Robinson, Ark., to 758th Tk Bn, Ft. Knox, Ky.

Capt. R. J. Guiraud, Wash., D. C., to CI Corps Ctr, Holabird Sig Dep, Baltimore, Md.

1st Lt. J. L. Hafford, Springfield, Mo., to Fourth Army, Ft. Sill, Okla.

Lt. Col. G. R. Harrison, jr., Ft. Dix, N. J., to The Inf Sch, Ft. Benning, Ga.

Lt. Col. J. F. Hart, Cp Shelby, Miss., to Seventh Army Miss Mil. Dist, Jackson, Miss.

1st Lt. R. H. Hatlestad, Ft. Bliss, Tex., to 1st AAA Guided Missile Bn, Ft. Bliss, Tex.

Maj. G. C. Hatten, Ft. McClellan, Ala., to The Armd Sch, Ft. Knox, Ky.

Capt. J. M. Heard, Hot Springs Nat'l Park, Ark, to Fourth Army, Ft. Sill, Okla.

1st Lt. H. B. Hindson, Cp Atterbury, Ind., to Second Army US Rcth Dist, Cincinnati, Ohio.

Capt. W. C. Huey, Cp Jos. T. Robinson, Ark., to 758th Tk Bn, Ft. Knox, Ky.

Lt. Col. E. S. Hicker, Ft. Sam Houston, Tex., to The Inf Sch, Ft. Benning, Ga.

2nd Lt. G. V. Jendra, Cp Jos. T. Robinson, Ark., to 758th Tk Bn, Ft. Knox, Ky.

Maj. G. W. Kenna, Ft. Dix, N. J., to Second Army, Ft. Geo. G. Meade, Md.

Lt. Col. L. R. Lashley, Cp Jos. T. Robinson, Ark., to Inf Repl Pool Inf RTC, Ft. McClellan, Ala.

2nd Lt. R. A. Lehman, Cp Jos. T. Robinson, Ark., to 758th Tk Bn, Ft. Knox, Ky.

Col. C. E. Lundquist, Wash., D. C., to Hq AGF, Ft. Monroe, Va.

Maj. G. C. Manneschmidt, Ft. Benning, Ga., to Hq Fourth Army, Ft. Sam Houston, Tex.

Lt. Col. G. D. Markel, Ft. McClellan, Ala., to Hq Fifth Army, Chicago, Ill.

1st Lt. H. B. Martin, Oak Ridge, Tenn., to Manhattan Engr Dist, Santa Fe, N. Mex.

Capt. O. D. McFarland, Ft. Meade, Md., to Second Army, Ft. Benj. Harrison, Ind.

Capt. J. F. McMillan, Laramie, Wyo., to AbnSch, Ft. Benning, Ga.

Maj. L. G. Miles, Ft. McClellan, Ala., to The Inf Sch, Ft. Benning, Ga.

2nd Lt. G. H. Miller, Baltimore, Md., to Second Army Rctg Dist, Harrisburg, Pa.

Maj. L. E. Mills, Cp Chaffee, Ark., to The Inf Sch, Ft. Benning, Ga.

Maj. E. C. Momm, Ft. McClellan, Ala., to The Armd Sch, Ft. Knox, Ky.

Lt. Col. J. B. Morris, Cp Jos. T. Robinson, Ark., to Inf Repl Pool Inf RTC, Ft. McClellan, Ala.

Lt. Col. R. A. O'Brien, Ft. Sam Houston, Tex., to OC of S, Wash., D. C.

Capt. C. R. Penrose, Boston, Mass., to First Army, Ft. Dix, N. J.

Lt. Col. H. S. Piper, Cp Atterbury, Ind., to Joplin High Sch, Joplin, Mo.

Maj. B. W. Potter, Ft. McClellan, Ala., to Armd RTC, Ft. Knox, Ky.

(*Please turn to Next Page*)

Army Orders

(Continued from Preceding Page)

2nd Lt. J. E. Muzzy, Ft. Meade, Md., to 5th Inf Div, Cp Campbell, Ky.

Lt. Col. D. W. Noake, West Point, N. Y., to TC Tng Ctr, Ft. Eustis, Va.

2nd Lt. L. D. Robb, Ft. Devens, Mass., to Hq First Army, Governors Island, N. Y.

Maj. J. L. Pence, Ft. McClellan, Ala., to Hq AGF, Wash., D. C.

1st Lt. G. G. Roberts, Cp Jos. T. Robinson, Ark., to AA RTC, Ft. Bliss, Tex.

1st Lt. W. R. Price, Cp Jos. T. Robinson, Ark., to 758th Tk Bn, Ft. Knox, Ky.

Lt. Col. W. M. Keane, Ft. Dix, N. J., to QM Repl Pool QM Tng Ctr, Cp Lee, Va.

1st Lt. C. E. Safier, Cp Atterbury, Ind., to Second Army, Ft. Knox, Ky.

Col. I. C. Scudder, Cp Campbell, Ky., to The Inf Sch, Ft. Benning, Ga.

Col. R. R. Sears, Ft. Meade, Md., to NYPE, Brooklyn, N. Y.

Capt. F. D. Shanks, Ft. Benning, Ga., to Repl Tng Ctr, Ft. Knox, Ky.

1st Lt. D. Short, Cp Jos. T. Robinson, Ark., to 758th Tk Bn, Ft. Knox, Ky.

1st Lt. R. R. Slinger, Cp Jos. T. Robinson, Ark., to 758th Tk Bn, Ft. Knox, Ky.

Maj. H. M. Smith, Ft. McClellan, Ala., to Hq AGF, Wash., D. C.

Capt. M. M. Staudacher, Ft. Lewis, Wash., to Hq Sixth Army, San Francisco, Calif.

1st Lt. C. G. Strickland, Ft. Worth AA Fld, Tex., to 2d Inf Div, Ft. Lewis, Wash.

Maj. W. G. Sullivan, Ft. Meade, Md., to Hq AGF, Wash., D. C.

1st Lt. R. E. Taylor, Greensburg, Ky., to Second Army, Ft. Hayes, Ohio.

Maj. N. F. Thompson, Ft. McClellan, Ala., to Armd RTC, Ft. Knox, Ky.

1st Lt. V. Thomson, Cp Jos. T. Robinson, Ark., to Inf RTC, Ft. McClellan, Ala.

2nd Lt. A. O. Thornton, Cp Jos. T. Robinson, Ark., to 758th Tk Bn, Ft. Knox, Ky.

1st Lt. H. W. Tonn, Ft. Oglethorpe, Ga., to 5th Inf Div, Cp Campbell, Ky.

Maj. J. J. Toth, Ft. McClellan, Ala., to Fifth Army Nebr Rctg Dist, Omaha, Nebr.

1st Lt. C. A. Tuggle, Ft. Bragg, N. C., to Hq Seventh Army, Atlanta, Ga.

Maj. C. C. Underwood, Ft. Sam Houston, Tex., to The Inf Sch, Ft. Benning, Ga.

1st Lt. G. J. Wilkinson, Wash., D. C., to Seventh Army Fla Mil Dist, Jacksonville, Fla.

1st Lt. R. F. Williams, Wash., D. C., to Sixth Army, Ft. MacArthur, Calif.

1st Lt. D. C. Zimmer, Cp Jos. T. Robinson, Ark., to 758th Tk Bn, Ft. Knox, Ky.

Lt. Col. W. T. Adams, Ft. Dix, N. J., to Univ of Ala., University, Ala.

1st Lt. A. L. Atkinson, Ft. McClellan, Ala., to 555th Prcht Inf Bn, Ft. Bragg, N. C.

Col. H. W. Barrick, Ft. McClellan, Ala., to Univ. of Ark., Fayetteville, Ark.

Col. C. H. Barnwell, jr., Wash., D. C., to Hq AGF, Ft. Monroe, Va.

1st Lt. W. P. Blumberg, New Orleans, La., to OC of S, Wash., D. C.

Col. J. D. Cambre, Ft. Mason, Calif., to OCO, Wash., D. C.

2nd Lt. W. C. Cannon, Helena, Mont., to 2d Inf Div, Ft. Lewis, Wash.

Capt. E. E. Coburn, Ft. Dix, N. J., to Inf RTC, Ft. McClellan, Ala.

Capt. D. B. Carroll, Boston, Mass., to First Army Rctg Dist, New York, N. Y.

Lt. Col. C. D. Dalton, Wash., D. C., to Hq Sixth Army, San Francisco, Calif.

2nd Lt. R. W. Dausman, Ft. Dix, N. J., to 5th Inf Div, Cp Campbell, Ky.

Capt. J. R. Ellis, jr., Cp Atterbury, Ind., to 5th Inf Div, Cp Campbell, Ky.

Lt. Col. J. K. French, jr., Wash., D. C., to Inf Sch, Ft. Benning, Ga.

Col. H. N. Frissell, Ft. Benning, Ga., to Fourth Army La. Mil Dist, Alexandria, La.

1st Lt. W. W. Hemingway, Ft. Bragg, N. C., to Seventh Army, Ft. Benning, Ga.

2nd Lt. A. B. Hill, Ft. Bragg, N. C., to Seventh Army, Ft. Benning, Ga.

Capt. F. J. Husband, Cp Jos. T. Robinson, Ark., to 614th TD Bn, Cp Hood, Tex.

Maj. C. W. Kuhns, Ft. Geo. G. Meade, Md., to 2d Inf Div, Ft. Lewis, Wash.

Maj. R. E. Lavan, Ft. Bragg, N. C., to Second Army Eastern Pa. Mil Dist, Phila., Pa.

2nd Lt. F. B. Lowry, Ft. Bragg, N. C., to Fourth Army, Ft. Sill, Okla.

2nd Lt. C. E. Matthews, Salt Lake City, Utah to Hq Sixth Army, San Francisco, Calif.

1st Lt. J. Y. McCusker, Ft. Sam Houston, Tex., to 2d Armd Div, Cp Hood, Tex.

Maj. C. V. McLaughlin, Ft. Dix, N. J., to USMA, West Point, N. Y.

Capt. E. J. Owens, Albany, N. Y., to First Army NYPE, Brooklyn, N. Y.

Capt. R. W. Rasmussen, Brigham, Utah, to Sixth Army SFPE, Ft. Mason, Calif.

Capt. W. C. Robbins, Ft. Lewis, Wash., to Sch for Mil Govt of Occupied Areas, Carlisle Bks, Pa.

Maj. J. C. Roe, New York, N. Y., to Inf Repl Pool Inf RTC, Ft. McClellan, Ala.

Capt. C. G. Ross, Ft. Sheridan, Ill., to Armd Repl Tng Ctr, Ft. Knox, Ky.

Maj. J. W. Rossetter, Cp Shelby, Miss., to Seventh Army Fla. Mil Dist, Jacksonville, Fla.

1st Lt. G. F. Sarasin, Framingham, Mass., to Second Army, Ft. Geo. G. Meade, Md.

2nd Lt. P. T. Seymour, Ft. Dix, N. J., to Hq First Army, Governors Island, N. Y.

Col. A. D. Smith, Ft. McClellan, Ala., to Nat'l War College, Wash., D. C.

Lt. Col. J. D. Stanton, West Point, N. Y., to QM Repl Pool, QM Tng Ctr, Cp Lee, Va.

1st Lt. F. X. Stewart, Ft. Benning, Ga., to 555th Prcht Inf Bn, Ft. Bragg, N. C.

Capt. A. J. Treacy, Ft. Dix, N. J., to Second Army, Ft. Geo. Meade, Md.

2nd Lt. L. Weaver, jr., Ft. Sam Houston, Tex., to 2d Armored Div, Cp Hood, Tex.

Capt. G. P. Welch, Ft. Meade, Md., to Inf Repl Pool Inf RTC, Ft. McClellan, Ala.

Maj. R. G. Young, Wash., D. C., to Hq AGF, Ft. Monroe, Va.

Maj. F. O. Anders, Ft. Sheridan, Ill., to Fifth Army, Cp McCoy, Wis.

Lt. Col. B. L. Anderson, Ft. McClellan, Ala., to Hq Fifth Army, Chicago, Ill.

Col. L. H. Barnhill, Ft. McClellan, Ala., to Fourth Army, Cp Maxey, Tex.

Maj. W. T. Brogan, Ft. McClellan, Ala., to 25th Inf, Ft. Benning, Ga.

1st Lt. J. W. Creech, Ft. McPherson, Ga., to WD Strategic Services, Unit, Wash., D. C.

Lt. Col. F. E. Conder, Ft. Sheridan, Ill., to Sp Services Repl Pool, Cp Lee, Va.

Col. H. Doud, Ft. McClellan, Ala., to Seventh Army, Ft. Jackson, S. C.

1st Lt. D. C. Gagdon, Framingham, Mass., to First Army, Ft. Dix, N. J.

Maj. L. E. Garrett, Ft. McClellan, Ala., to Hq AGF, Wash., D. C.

1st Lt. W. E. Griscti, Ft. McClellan, Ala., to OC of S, Wash., D. C.

2nd Lt. E. C. Hanson, Springfield, Mo., to Fifth Army, Ft. Sheridan, Ill.

Col. F. R. Hayne, Cp Jos. T. Robinson, Ark., to Fourth Army Okla. Mil Dist, Tulsa, Okla.

Lt. Col. C. L. Hilsabeck, New Orleans, La., to Hq Fourth Army, Ft. Sam Houston, Tex.

2nd Lt. C. W. Klein, Myrtle Beach AA Fld, S. C., to 5th Inf Div, Cp Campbell, Ky.

Maj. D. E. Milotta, Wash., D. C., to The Inf Sch, Ft. Benning, Ga.

Maj. J. F. Marnane, Ft. McClellan, Ala., to Hq MDW, Wash., D. C.

Maj. J. M. Palmer, Cp Beale, Calif., to Polytechnic High Sch and Jr. College, Riverside, Calif.

1st Lt. H. Pionnings, jr., Cp Atterbury, Ind., to 614th TD Bn, Cp Hood, Tex.

1st Lt. V. N. Shepard, Framingham, Mass., to First Army, Ft. Dix, N. J.

Lt. Col. M. N. Squires, Ft. McClellan, Ala., to Hq Repl and Sch Comd, Ft. Bragg, N. C.

Maj. J. C. White, Ft. McClellan, Ala., to Hq Fifth Army, Chicago, Ill.

Col. K. S. Whittemore, Ft. McClellan, Ala., to Seventh Army Miss. Mil Dist, Jackson, Miss.

Lt. Col. L. B. Wilson, Ft. McClellan, Ala., to Hq MDW, Wash., D. C.

Lt. Col. O. G. Kinney, Ft. McClellan, Ala., to Univ. of Calif., Berkeley, Calif.

Lt. Col. G. E. Wise, Ft. Benning, Ga., to Louisville Male High Sch, Louisville, Ky.

1st Lt. J. H. Adams, Ft. Sam Houston, Tex., to Engr Repl Pool Engr Tng Ctr, Ft. Belvoir, Va.

Lt. Col. J. B. Balluff, Ft. Sam Houston, Tex., to Fourth Army N. Mex. Mil Dist, Santa Fe, N. Mex.

Capt. L. R. Buckner, Ft. McClellan, Ala., to The Abn Sch, Ft. Benning, Ga.

1st Lt. J. A. Burns, Ft. Dix, N. J., to 38th Regtl Combat Team, Cp Carson, Colo.

Lt. Col. J. C. Cairns, Ft. McClellan, Ala., to Hq Sixth Army, San Francisco, Calif.

1st Lt. H. F. Cannon, Ft. Jackson, S. C., to 666th QM Truck Co., Ft. Bragg, N. C.

2nd Lt. C. M. Clark, II, Ft. Bragg, N. C., to Second Army, Ft. Geo. G. Meade, Md.

Col. J. W. Coutts, Ft. Leavenworth, Kans., to 82d Airborne Div, Ft. Bragg, N. C.

Capt. H. M. Deck, Ft. Sheridan, Ill., to 2d Armd Div, Cp Hood, Tex.

1st Lt. L. D. Dulberger, Ft. Dix, N. J., to Hq First Army, Governors Island, N. Y.

Lt. Col. W. D. Duncan, Ft. McClellan, Ala., to Comd and Staff College, Ft. Leavenworth, Kans.

1st Lt. G. B. Gehrung, Ft. Sheridan, Ill., to 38th Regtl Combat Team, Cp Carson, Colo.

1st Lt. F. J. Grazevich, Ft. Dix, N. J., to Inf RTC, Ft. McClellan, Ala.

2nd Lt. R. G. Hayler, Ft. Sheridan, Ill., to 38th Regtl Combat Team, Cp Carson, Colo.

Maj. R. H. Ivey, Ft. Sam Houston, Tex., to OC of S, Wash., D. C.

Col. V. L. James, jr., Ft. McClellan, Ala., to Fld Agencies WD Manpower Bd, San Antonio, Tex.

2nd Lt. L. R. Lester, Ft. McClellan, Ala., to 5th Inf Div, Cp Campbell, Ky.

1st Lt. W. I. Holmes, jr., Denver, Colo., to Fifth Army Rctg Dist No. 3, Kansas City, Kans.

Lt. Col. J. H. Meyer, Ft. McClellan, Ala., to Hq Seventh Army, Atlanta, Ga.

1st Lt. J. W. Miller, Ft. Leavenworth, Kans., to Fifth Army Armd Forces Indctn Sta, Ft. Crook, Nebr.

Capt. G. W. Mohr, Cp Atterbury, Ind., to Second Army, Ft. Benj. Harrison, Ind.

Lt. Col. G. F. Parker, Ft. Meade, Md., to O Chief Ord, Wash., D. C.

1st Lt. E. Pastuszynski, Ft. Dix, N. J., to 5th Inf Div, Cp Campbell, Ky.

Lt. Col. J. F. Pearsall, Ft. McClellan, Ala., to USMA, West Point, N. Y.

Maj. G. G. Penniman, Ft. Dix, N. J., to Inf RTC, Ft. McClellan, Ala.

Maj. H. J. Pierce, Ft. McClellan, Ala., to The Inf Sch, Ft. Benning, Ga.

Maj. M. L. Powell, Ft. McClellan, Ala., to Hq First Army, Governors Island, N. Y.

Lt. Col. S. J. Rasor, Ft. Bragg, N. C., to Sp Services Repl Pool, Cp Lee, Va.

2nd Lt. P. W. Rybar, Ft. Dix, N. J., to Second Army, Ft. Geo. G. Meade, Md.

Lt. Col. E. L. Saliman, Chicago, Ill., to Fifth Army, Ft. Sheridan, Ill.

1st Lt. E. Schmitt, Ft. Dix, N. J., to Second Army, Ft. Geo. G. Meade, Md.

Maj. H. M. Smith, Ft. McClellan, Ala., to 111th CIC, Det Hq Seventh Army, Atlanta, Ga.

Maj. N. E. Smith, Cp Beale, Calif., to 2d Inf Div, Ft. Lewis, Wash.

Maj. J. B. Street, Ft. McClellan, Ala., to The Inf Sch, Ft. Benning, Ga.

Maj. G. H. Swick, Ft. Sam Houston, Tex., to 2d Armd Div, Cp Hood, Tex.

Lt. Col. J. C. Tarkenton, Ft. McClellan, Ala., to Hq AGF, Wash., D. C.

Maj. G. W. Williams, Ft. McClellan, Ala., to AGF Board No. 2, Ft. Knox, Ky.

Lt. Col. H. W. Allard, Ft. Sam Houston, Tex., to 614th TD Bn, Cp Hood, Tex.

Capt. R. M. Arn, Atlanta, Ga., to Seventh Army Oliver GH, Augusta, Ga.

Col. E. C. Atkinson, Ft. McClellan, Ala., to Second Army Eastern Pa. Mil Dist, Phila., Pa.

Capt. R. O. Barraza, Atlanta, Ga., to Seventh Army Moore GH, Swannanoa, N. C.

Col. J. R. Boatwright, Ft. McClellan, Ala., to Second Army, Ft. Hayes, Ohio.

1st Lt. A. B. Boudman, New York, N. Y., to Hq First Army, Governors Island, N. Y.

1st Lt. G. L. Bradbury, Cp Beale, Calif., to 2d Inf Div, Ft. Lewis, Wash.

Capt. W. A. Bushnell, Ft. Dix, N. J., to The Inf Sch, Ft. Benning, Ga.

AIR CORPS

1st Lt. R. T. Collins, Boston, Mass., to Hq Tactical Air Comd, Langley Fld, Va.

1st Lt. J. L. Hastings, Grand Island AA Fld, Nebr., to AAA Repl Pool AARTC, Ft. Bliss, Tex.

1st Lt. P. W. Kane, Kelly Fld, Tex., to SFPE, Ft. Mason, Calif.

Maj. E. C. McAnelly, NYC, to 3502d AAF BU, Chanute Fld., Ill.

Capt. W. E. Marshall, jr., Baltimore, Md., to 2d AAF BU, Bolling Fld, D. C.

1st Lt. F. J. Mousseau, Ft. Dix, N. J., to NYPE, Brooklyn, N. Y.

Capt. B. W. Carr, Biggs Fld, Tex., to NYPE, Brooklyn, N. Y.

Capt. G. E. Cave, Luke Fld, Ariz., to SFPE, Ft. Mason, Calif.

Capt. L. A. Davis, Dover AA Fld, Del., to NYPE, Brooklyn, N. Y.

Capt. G. A. Meffan, jr., Clovis AA Fld, N. Mex., to SFPE, Ft. Mason, Calif.

Capt. S. J. Trecartin, Seymour Johnson Fld, N. C., to SFPE, Ft. Mason, Calif.

1st Lt. C. L. Duthie, Bolling Fld, D. C., to NYPE, Brooklyn, N. Y.

1st Lt. W. B. Goodman, Smyrna AA Fld, Tenn., to SFPE, Ft. Mason, Calif.

1st Lt. T. L. Kelly, Biggs Fld, Tex., to SFPE, Ft. Mason, Calif.

1st Lt. J. A. Larson, Ft. Worth AA Fld, Tex., to SEPE, Seattle, Wash.

1st Lt. A. M. Mageiby, Keesler Fld, Miss., to SFPE, Ft. Mason, Calif.

1st Lt. R. C. Newson, Stockton Fld, Calif., to SEPE, Seattle, Wash.

1st Lt. N. L. Olson, Clinton Co AA Fld, Ohio, to SEPE, Seattle, Wash.

1st Lt. R. Ostermueller, Westover Fld, Mass., to NYPE, Brooklyn, N. Y.

1st Lt. T. L. Pugh, Lawson Fld, Ga., to SEPE, Seattle, Wash.

1st Lt. R. D. Sanders, Bolling Fld, D. C., to NYPE, Brooklyn, N. Y.

2nd Lt. E. Douglas, Langley Fld, Va., to NYPE, Brooklyn, N. Y.

2nd Lt. R. Ashby, Tuskegee AA Fld, Ala., to Sig C Repl Pool, Ft. Monmouth, N. J.

Lt. Col. H. C. Coles, San Francisco, Calif., to 401st AAF BU, Hamilton Fld, Calif.

Maj. C. A. Dick, jr., Ft. Dix, N. J., to Hq Air Defense Comd, Mitchel Fld, N. Y.

1st Lt. E. E. Goldstein, Baltimore, Md., to Hq AAF Proving Ground Comd, Eglin Fld, Fla.

1st Lt. F. K. Schwall, Dover AA Fld, Del., to Sp Services Repl Pool, Cp Lee, Va.

1st Lt. A. Smith, San Antonio, Tex., to Intelligence Sch, Ft. Riley, Kans.

Capt. W. P. Jenkins, Turner Fld, Ga., to AA RTC, Ft. Bliss, Tex.

Capt. J. K. Justice, Ft. Douglas, Utah, to Hq Sixth Army, San Francisco, Calif.

Lt. Col. H. R. McGuire, Ft. Belvoir, Va., to OCE, Wash., D. C.

1st Lt. G. M. Parker, MacDill Fld, Fla., to QM Dep, Mira Loma, Calif.

1st Lt. R. W. Rushby, Brooks Fld, Tex., to 167th Sig Photographic Co, Cp Polk, La.

Capt. K. S. Pringle, Ft. Meade, Md., to QM Repl Pool QM Tng Ctr, Cp Lee, Va.

Maj. E. G. Schiesl, Baltimore, Md., to 5th Inf Div, Cp Campbell, Ky.

Capt. W. F. Scott, Brooks Fld, Tex., to OC of S, Wash., D. C.

2nd Lt. A. C. Smith, Ft. Sam Houston, Tex., to Hq, Ft. Lawton, Wash.

Maj. W. D. Strong, Ft. Bragg, N. C., to 4020th AAF BU, Wright Fld, Ohio.

Lt. Col. R. P. Tipton, Oklahoma City, Okla., to Hq AAF, Wash., D. C.

1st Lt. R. P. Bagby, Indiantown Gap Mil Res, Pa., to Second Army, Ft. Geo. G. Meade, Md.

Capt. D. A. Bartol, jr., Ft. Leavenworth, Kans., to 594th AAF BU, Topeka AA Fld, Kans.

Capt. J. A. Boyer, March Fld, Calif., to SFPE, Ft. Mason, Calif.

Lt. Col. F. G. Delaney, jr., Ft. Douglas, Utah, to Hq Sixth Army, San Francisco, Calif.

Capt. G. M. Friend, Ft. Bragg, N. C., to 4119th AAF BU, Brookley Fld, Ala.

Maj. J. S. Geigel, Greenville, S. C., to OC of S, Wash., D. C.

Maj. C. Gingery, Ft. Rosecrans, Calif., to Hq Sixth Army, San Francisco, Calif.

Maj. W. C. Addleman, Ft. Lewis, Wash., to War Assets Adm, Wash., D. C.

Capt. S. R. Bailey, Seattle, Wash., to 3502d AAF BU, Chanute Fld, Ill.

1st Lt. A. Q. Carroll, Tuskegee AA Fld, Ala., to CIC Ctr, Holabird Sig Dep, Baltimore, Md.

Lt. Col. R. E. Davis, Wash., D. C., to Fifth Army Tng Comd, Omaha, Nebr.

2nd Lt. P. D. Diefenbacher, Ft. Worth AA Fld, Tex., to SFPE, Ft. Mason, Calif.

1st Lt. B. W. Griffey, Ft. Bragg, N. C., to Engr Repl Pool Engr Tng Ctr, Ft. Belvoir, Va.

Capt. B. Hale, Hill Fld, Utah, to OC of S, Wash., D. C.

1st Lt. A. W. Haspel, Louisville, Ky., to SEPE, Seattle, Wash.

Capt. A. F. Hill, Davis-Monthan Fld, Ariz., to SFPE, Ft. Mason, Calif.

2nd Lt. J. E. Hill, Tyndall Fld, Tex., to AA Sch, Ft. Sill, Okla.

Capt. A. A. Holson, Ontario, Calif., to 401st AAF BU, Hamilton Fld, Calif.

Col. R. C. Hutchinson, Wash., D. C., to 42d AAF BU, Maxwell Fld, Ala.

1st Lt. W. C. Jacobs, Cp Lee, Va., to Gen Dep, Ogden, Utah.

Maj. W. T. Johnson, Ft. Sam Houston, Tex., to Fourth Arm Rctg Dist, Dallas, Tex.

2d Lt. R. J. Kelley, Greenville AAB, SC, to SFPE, Ft. Mason, Calif.

1st Lt. L. C. Kolenda, Enid AA Fld, Okla. to CIC Ctr, Holabird Sig Dep, Baltimore, Md.

1st Lt. W. H. Kinney, Robins Fld, Ga., to OC of S, Wash., D. C.

2d Lt. H. D. Masters, jr., Ft. Meade, Md., to Hq MDW, Wash., D. C.

Lt. Col. F. L. McGinn, jr., Ft. Sam Houston, Tex., to Hq 15th AF, Colorado Sprngs., Colo.

Capt. J. D. McKnight, Cp Chaffee, Ark., to Fourth Army, Ft. Sill, Okla.

1st Lt. F. J. Milatzo, Lake Charles AA Fld, La., to SFPE, Ft. Mason, Calif.

1st Lt. E. E. Perkins, Memphis, Tenn., to SFPE, Ft. Mason, Calif.

1st Lt. T. C. Petersen, jr., Langley Fld, Va., to Sixth Army Post Operating Co., Ft. Worden, Wash.

Capt. R. Pristou, Ft. Dix, N. J., to CE 2d Engr Special Brig, Ft. Ord, Calif.

1st Lt. D. J. Ryanson, Grand Island AA Fld, Nebr., to SFPE, Ft. Mason, Calif.

1st Lt. L. E. Smisson, jr., Wright Fld, Ohio, to SFPE, Seattle, Wash.

1st Lt. W. L. Steenson, Ft. Myer, Va., to MDW, Ft. Belvoir, Va.

Capt. W. S. Vidor, jr., Keesler Fld, Miss., to Seventh Army, Ft. McPherson, Ga.

Capt. J. M. McNicholas, Langley Fld, Va., to NYPE, Brooklyn, N. Y.

Capt. A. F. Prosperi, Pope Fld, N. C., to NYPE, Brooklyn, N. Y.

Capt. J. H. Rodolf, Williams Fld, Ariz., to SFPE, Ft. Mason, Calif.

Capt. C. J. Salverson, Columbus AA Fld, Miss., to SFPE, Ft. Mason, Calif.

Capt. R. F. Strand, Long Beach AA Fld, Calif., to SFPE, Ft. Mason, Calif.

1st Lt. L. F. Anderson, March Fld, Calif., to SEPE, Seattle, Wash.

1st Lt. V. Beach, Cp Atterbury, Ind., to SEPE, Seattle, Wash.

1st Lt. R. P. Coe, Wright Fld, Ohio, to NYPE, Brooklyn, N. Y.

1st Lt. R. E. Dreher, San Bernardino AA Fld, Calif., to SFPR, Ft. Mason, Calif.

1st Lt. R. P. Green, Cp Atterbury, Ind., to NYPE, Brooklyn, N. Y.

1st Lt. C. F. Kappmeyer, Ft. Sheridan, Ill., to SEPE, Seattle, Wash.

1st Lt. T. C. McCulla, Roswell AA Fld, N. Mex., to TC Tng Ctr, Ft. Eustis, Va.

1st Lt. G. E. Michalka, Smyrna AA Fld, Tenn., to SEPE, Seattle, Wash.

1st Lt. R. B. Schuck, Gulfport AA Fld, Miss., to NYPE, Brooklyn, N. Y.

1st Lt. W. D. Welter, Pope Fld, N. C., to NYPE, Brooklyn, N. Y.

2d Lt. R. J. Viau, Tampa, Fla., to NYPE, Brooklyn, N. Y.

Maj. W. J. Adams, Pope Fld, N. C., to Engr Tng Ctr, Ft. Lewis, Wash.

Maj. G. E. Baucom, jr., New York City, N. Y., to Hq 15th AF, Colorado Sprgs., Colo.

Maj. C. O. Beard, Moody Fld, Ga., to 42d AAF BU, Maxwell Fld, Ala.

1st Lt. M. L. Brown, Cp Beale, Calif., to 2d Engr Sp Brigade, Ft. Ord, Calif.

2d Lt. R. Brown, Columbus, Ohio, to Sig C Repl Pool, Ft. Monmouth, N. J.

Capt. B. F. Burdzinski, Wright Fld, Ohio, to CIC Ctr, Holabird Sig Dep, Baltimore, Md.

Capt. R. D. Burns, Wright Fld, Ohio, to Sig C Repl Pool, Ft. Monmouth, N. J.

Lt. Col. O. K. Cannon, Pope Fld, N. C., to War Assets Adm, Wash., D. C.

1st Lt. W. H. Clark, Cp Beale, Calif., to 463d AAF BU, Geiger Fld, Wash.

Maj. W. A. Crawford, Castle Fld, Calif., to

(Please turn to Next Page)

Army Orders

(Continued from Preceding Page)

Engr Repl Pool Engr Tng Ctr, Ft. Belvoir, Va.

2nd Lt. D. L. Cushing, Lawson Fld, Ga., to CIC Ctr Holabird Sig Dep, Baltimore, Md.

Capt. R. H. Devereaux, Greenville AAB, S. C., to Storage and Issue Agency, Phila., Pa.

Capt. M. W. Ditchey, Richmond, Va., to Second Army Rctg Dist, Fredericksburg, Va.

Maj. R. J. Dixon, Ft. Dix, N. J., to 105th AAF BU, Ft. Slocum, N. Y.

Lt. Col. P. G. Dolan, Barksdale Fld, La., to OC of S, Wash., D. C.

1st Lt. O. Finlan, jr., Dallas, Tex., to Hq. 10th AF, Brooks Fld, Tex.

Col. H. E. Fisher, Battle Creek, Mich., to Air Instls Div Hq AAF, Wash., D. C.

1st Lt. S. L. Foreman, Phoenix, Ariz., to Williams Fld, Ariz.

Capt. W. G. Forsyth, Ft. Worth AA Fld, Tex., to Engr Tng Ctr, Ft. Lewis, Wash.

2d Lt. T. J. Frazier, Pope Fld, N. C., to AG Pool NOPE, New Orleans, La.

2d Lt. L. J. Genzel, Greenville AAB, SC, to Engr Tng Ctr, Ft. Lewis, Wash.

Lt. Col. C. A. Gipson, Ft. McPherson, Ga., to Detroit Ars, Centerline, Mich.

2d Lt. N. Glucroft, Bolling Fld, D. C., to War Assets Adm, Wash., D. C.

Capt. D. E. Gould, Great Falls, Mont., to Second Army Rctg Dist, Cleveland, Ohio.

1st Lt. J. A. G. Grant, Lockbourne AAB, Ohio, to CIC Ctr Holabird Sig Dep, Baltimore, Md.

Col. R. R. Greiner, Barksdale Fld, La., to Industrial College of the Armed Forces, Wash., D. C.

Capt. W. F. Hammond, Cp Shelby, Miss., to Seventh Army, Cp Gordon, Ga.

2d Lt. B. M. Harding, Hobbs AA Fld, N. Mex., to Engr Repl Pool Engr Tng Ctr, Ft. Belvoir, Va.

Lt. Col. G. R. Hardy, Greensboro, N. C., to OC of S, Wash., D. C.

Col. C. A. Harrington, Scott Fld, Ill., to Fld Agencies WD Manpower Bd, Atlanta, Ga.

2d Lt. H. W. Jones, Sedalia AA Fld, Mo., to Fifth Army Engr Dep, Granite City, Ill.

1st Lt. R. J. Kelly, Sheppard Fld, Tex., to CIC Ctr, Holabird Sig Dep, Baltimore, Md.

1st Lt. K. D. Knapp, Farmville, Va., to Second Army Rctg Dist, Richmond, Va.

1st Lt. P. E. Lewis, Castle Fld, Calif., to CIC Ctr, Holabird Sig Dep, Baltimore, Md.

1st Lt. C. J. Loisel, Birmingham AA Fld, Ala., to CIC Ctr, Holabird Sig Dep, Baltimore, Md.

1st Lt. C. A. McDaniel, jr., San Bernardino AA Fld, Calif., to Engr Repl Pool, Engr Tng Ctr, Ft. Belvoir, Va.

Capt. W. E. McMillan, jr., Smyrna AA Fld, Tenn., to 2d Engr Sp Brig, Ft. Ord, Calif.

1st Lt. E. A. Matson, jr., Grand Island, Nebr., to 2d Engr Special Brig, Ft. Ord, Calif.

1st Lt. G. E. Nations, Lock Haven, Pa., to Second Army Mil Dist, DuBois, Pa.

1st Lt. C. F. Neff, Lake Charles, La., to Sig C Repl Pool, Ft. Monmouth, N. J.

Maj. W. A. Neilson, Wright Fld, Ohio, to Hq Fifth Army, Chicago, Ill.

Capt. J. F. O'Connor, Langley Fld, Va., to CIC Ctr, Holabird Sig Dep, Baltimore, Md.

2d Lt. F. J. Olivi, Roswell AA Fld, N. Mex., to CIC Ctr, Holabird Sig Dep, Baltimore, Md.

Lt. Col. C. F. Peterson, Luke Fld, Ariz., to War Assets Adm, Wash., D. C.

1st Lt. N. A. Lorentz, Boca Raton AA Fld, Fla., to CIC Corps Ctr, Holabird Sig Dep, Baltimore, Md.

1st Lt. G. C. Mild, Grand Island AA Fld, Nebr., to Engr Tng Ctr, Ft. Lewis, Wash.

Lt. Col. R. R. Revere, Ft. Sam Houston, Tex., to Fourth Army Mil Dist NOPE, New Orleans, La.

1st Lt. R. H. Reynolds, Albuquerque, N. Mex., to Fifth Army Disciplinary Bks, Ft. Leavenworth, Kans.

Capt. W. S. Perry, jr., Louisville, Ky., to Fourth Army WDPC, Ft. Sam Houston, Tex.

Maj. O. C. Person, Denver, Colo., to Fifth Army O'Reilly GH, Springfield, Mo.

Maj. G. Robertie, Ft. Meade, Md., to Overseas Repl Dep, Cp Kilmer, N. J.

1st Lt. R. E. Rogers, Chanute Fld, Ill., to Sixth Army 2d Engr Sp Brig, Ft. Ord, Calif.

Lt. Col. S. R. Rothschild, Ft. McPherson, Ga., to War Assets Adm, Wash., D. C.

Capt. S. Rubin, Newark, N. J., to Fourth Army WDPC, Ft. Sam Houston, Tex.

Capt. N. H. Senn, Cp Shelby, Miss., to Seventh Army Mil Dist, Atlanta, Ga.

1st Lt. H. J. Simler, Brookley Fld, Ala., to 2d Engr Special Brig, Ft. Ord, Calif.

1st Lt. M. A. Stevens, Warrenton, Va., to Second Army Rctg Dist, Newport News, Va.

Capt. W. J. Thomas, Barksdale Fld, La., to OC of S, Wash., D. C.

Lt. Col. G. C. Ward, Bolling Fld, D. C., to NG Bureau OC of S, Wash., D. C.

Lt. Col. P. L. Welder, Ft. Sam Houston, Tex., to Hq 15th Air Force, Colorado Sprgs., Colo.

2d Lt. J. S. Wesley, Columbus, Ohio, to Engr Repl Pool Engr Tng Ctr, Ft. Belvoir, Va.

Capt. E. D. Weyant, Cp Shelby, Miss., to Seventh Army, Ft. Bragg, N. C.

Capt. A. Ziel, Wright Fld, Ohio, to Sig C Repl Pool, Ft. Monmouth, N. J.

1st Lt. J. Zimmerman, Greenville AAB, SC, to Engr Tng Ctr, Ft. Lewis, Wash.

Capt. H. D. Mayden, Sedalia Fld, Mo., to NYPE, Brooklyn, N. Y.

1st Lt. B. L. Shirley, Kelly Fld, Tex., to SFPE, Ft. Mason, Calif.

Capt. Z. Widera, Wright Fld, Ohio, to SEPE, Seattle, Wash.

Capt. J. H. Morgan, Bergstrom Fld, Tex., to SFPE, Ft. Mason, Calif.

Capt. C. H. Jones, Oakland, Calif., to SFPE, Ft. Mason, Calif.

Capt. C. L. Harmon, jr., Lockbourne AA Base, Ohio, to SEPE, Seattle, Wash.

1st Lt. J. W. Brett, Boca Raton AA Fld, Fla., to NYPE, Brooklyn, N. Y.

1st Lt. L. O. Bishop, Grand Island AA Fld, Nebr., to SEPE, Seattle, Wash.

1st Lt. J. A. Heyer, Hill Fld, Utah, to SFPE, Ft. Mason, Calif.

1st Lt. W. C. Howell, Sedalia AA Fld, Mo., to SEPE, Seattle, Wash.

1st Lt. F. A. Ragsdale, Lake Charles AA Fld, La., to NYPE, Brooklyn, N. Y.

1st Lt. G. W. Gould, Ft. Sheridan, Ill., to SEPE, Seattle, Wash.

1st Lt. B. L. Williams, Seymour Johnson Fld, N. C., to SEPE, Seattle, Wash.

2d Lt. T. X. Wojciechowski, Pope Fld, N. C., to NYPE, Brooklyn, N. Y.

2d Lt. W. R. Barrett, Pope Fld, N. C., to NYPE, Brooklyn, N. Y.

2d Lt. E. R. Malfory, Robins Fld, Ga., to SFPE, Ft. Mason, Calif.

2d Lt. M. B. Jones, Greenville AA Base, S. C., to SFPE, Ft. Mason, Calif.

2d Lt. J. F. Moxie, Pope Fld, N. C., to NYPE, Brooklyn, N. Y.

2d Lt. B. W. Nicholson, Greenville AA Base, S. C., to SFPE, Ft. Mason, Calif.

2d Lt. L. J. Krengloskie, Bergstrom Fld, Tex., to SFPE, Ft. Mason, Calif.

2d Lt. C. O. Harris, Lake Charles AA Fld, La., to NYPE, Brooklyn, N. Y.

Capt. F. M. Geesey, Shaw Fld, S. C., to NYPE, Brooklyn, N. Y.

Capt. M. A. Jenks, Robins Fld, Ga., to SFPE, Ft. Mason, Calif.

1st Lt. P. Gangemi, jr., Biggs Fld, Tex., to SFPE, Ft. Mason, Calif.

1st Lt. J. C. Leverette, MacDill Fld, Fla., to SFPE, Ft. Mason, Calif.

1st Lt. A. O. Steen, Sedalia AA Fld, Mo., to SEPE, Seattle, Wash.

1st Lt. R. H. Schinkel, Pope Fld, N. C., to TC Tng Ctr, Ft. Eustis, Va.

1st Lt. H. A. Ambrosius, Smyrna AA Fld, Tenn., to SEPE, Seattle, Wash.

1st Lt. Thomas C. Kallam, Roswell AA Fld, N. Mex., to SFPE, Ft. Mason, Calif.

1st Lt. J. D. Stewart, MacDill Fld, Fla., to SEPE, Seattle, Wash.

2d Lt. W. G. Austin, Bergstrom Fld, Tex., to SFPE, Ft. Mason, Calif.

2d Lt. R. M. Shaw, Sedalia AA Fld, Mo., to SEPE, Seattle, Wash.

2d Lt. M. J. Donovan, Pope Fld, N. C., to TC Tng Ctr, Ft. Eustis, Va.

2d Lt. W. L. O'Connor, Shaw Fld, S. C., to NYPE, Brooklyn, N. Y.

2d Lt. J. W. Chaney, jr., Pope Fld, N. C., to NYPE, Brooklyn, N. Y.

2d Lt. J. F. Boersig, Greenville AA Base, S. C., to SEPE, Seattle, Wash.

2nd Lt. C. D. Bean, Sedalia AA Fld, Mo., to Engr Tng Ctr, Ft. Lewis, Wash.

2nd Lt. W. W. Bialock, Ft. Belvoir, Va., to 4121st AAF BU, Kelly Fld, Tex.

Capt. C. R. Carter, Cp Lee, Va., to Seventh Army, Ft. Moultrie, S. C.

Maj. W. T. Corrington, Bolling Fld, D. C., to OC of S, Wash., D. C.

Capt. B. Couzynse, Scotts Bluff AA Fld, Nebr., to Engr Tng Ctr, Ft. Lewis, Wash.

1st Lt. F. C. Hook, jr., Barksdale Fld, La., to Hq 14th Air Force, Atlanta, Ga.

Capt. E. P. Rocel, Ft. Douglas, Utah, to QM Tng Ctr, Cp Lee, Va.

2nd Lt. J. Moore, San Antonio, Tex., to SEPE, Seattle, Wash.

Capt. G. R. Moser, Milwaukee, Wis., to Fifth Army, Ill., Rctg Dist, Chicago, Ill.

1st Lt. C. G. Nelson, jr., Rome AA Fld, N. Y., to Sig Repl Pool, Ft. Monmouth, N. J.

Maj. J. H. Serror, Ft. Totten, N. Y., to Hq Fourth Army, Ft. Sam Houston, Tex.

1st Lt. R. E. Stasieroski, Grand Island AA Fld, Nebr., to SFPE, Ft. Mason, Calif.

2nd Lt. P. C. Swink, Greenville AAB, S. C., to 2d Armd Div, Cp Hood, Tex.

The following AC, RA officers are reld fr asgmt at sta indicated, are asgd the Industrial College of the Armed Forces, Wash., DC:

Col. R. L. Easton, Buckley Fld, Colo.
Col. J. E. Mallory, Sheppard Fld, Tex.
Col. G. E. Keeler, jr., Wash., D. C.
Col. W. E. Steele, Olmsted Fld, Pa.
Col. L. S. Fulwider, Chicago, Ill.
Col. H. B. Watson, Wright Fld, Ohio.
Col. C. E. Rankin, Ft. Worth AA Fld, Tex.
Col. G. L. Wilson, jr., Barksdale Fld, La.
Col. R. F. Wiseheart, Wash., D. C.
Col. R. W. Dyer, Tinker Fld, Okla.
Lt. Col. J. A. Hampton, Mitchel Fld, N. Y.
Lt. Col. N. I. Decker, Colorado Sprgs., Colo.
Lt. Col. H. B. Bartlett, Ft. Crook, Nebr.
Lt. Col. D. D. Zager, Scott Fld, Ill.
Maj. P. M. Spahr, Olmsted Fld, Pa.
Maj. J. J. McCormick, Wright Fld, Ohio.
Maj. F. J. Higgins, Alameda, Calif.

The following AC officers are reld fr sta indicated, are asgd to QM Tng Ctr., Cp Lee, Va.:

Capt. E. F. Hyatt, Pope Fld, N. C.
Capt. P. B. Smithson, March Fld, Calif.
Capt. H. L. Flynn, Ft. Worth AA Fld, Tex.
Capt. J. S. Angelini, San Bernardino AA Fld, Calif.
1st Lt. F. B. Love, Dover AA Fld, Del.
1st Lt. H. B. Flack, Westover Fld, Mass.
1st Lt. J. S. Bryant, Greenville AA Base, S. C.
1st Lt. J. C. Rogers, March Fld, Calif.
1st Lt. T. A. Sutton, Bergstrom Fld, Tex.
1st Lt. T. M. Brown, Bergstrom Fld, Tex.
1st Lt. D. L. Hawkes, Kelly Fld, Tex.
1st Lt. L. F. Perry, Ft. Dix, N. J.
1st Lt. H. A. Patenaude, Brookley Fld, Ala.
1st Lt. T. J. Buono, Shaw Fld, S. C.
1st Lt. F. E. Horne, Wright Fld, Ohio.
1st Lt. R. D. Wade, Bergstrom Fld, Tex.
1st Lt. M. M. Heaton, jr., Clovis AA Fld, N. Mex.
2d Lt. J. J. Nichol, Pope Fld, N. C.
2d Lt. P. L. Thurman, Lawson Fld, Ga.

The following AC, RA officers are reld fr asgmt to Barksdale Fld, La., are asgd to sta indicated:

Capt. T. C. Carlson, jr., OC of S, Wash., D. C.
Capt. D. L. Carstensen, OC of S, Wash., D. C.
Maj. I. C. Eells, 4020th AAF Base Unit, Wright Fld, Ohio.
Lt. Col. R. W. Faubion, Hq AAF OACAS-1 Office of the Air Surgeon, Wash., D. C.
Maj. P. E. Gardiner, Air Univ 41st AAF BU Squadron D with sta Tyndall Fld, Fla.
Capt. R. E. Goodbody, 999th AAF Base Unit, Eglin Fld, Fla.
Col. William D. Greenfield, Hq AAF OACAS-3 Operations Div, Wash., D. C.
Capt. J. M. Gregory, 1504th AAF Base Unit Fairfield-Suisun AA Fld, Fairfield, Calif.
Lt. Col. H. G. V. Hart, Hq AAF OACAS-2 Air Intelligence Div, Wash., D. C.
Lt. Col. R. C. Kugel, 4020th AAF Base Unit, Wright Fld, Ohio.
Lt. Col. C. P. Martin, Hq AAF, OACAS-2 Air Information Div, Wash., D. C.
Capt. L. E. Vetter, 4020th AAF Base Unit, Wright Fld, Ohio.
Capt. G. K. Coe, OC of S, Wash., D. C.
Lt. Col. J. F. Mears, OC of S, Wash., D. C.
Maj. W. M. Black, AAF Pr Gr Comd 999th AAFBU, Eglin Fld, Fla.
Capt. M. D. Meranda, Hq AAF Office of Director of Information, Wash., D. C.
Lt. Col. D. E. Crawford, Hq AAF FTC 2500th AAFBU, Randolph Fld, Tex.
Maj. D. L. Henderson, AAF Pr Gr Comd 999th AAFBU, Eglin Fld, Fla.
Capt. T. J. Keene, Hq Air Materiel Comd 4020th AAFBU, Wright Fld, Dayton, Ohio.
Capt. J. F. Healey, Hq Air Materiel Comd 4020th AAFBU, Wright Fld, Dayton, Ohio.
Maj. G. W. Cleven, Hq Air Materiel Comd 4020th AAFBU, Wright Fld, Dayton, Ohio.
1st Lt. S. Z. Hunnicutt, Hq Air Materiel Comd 4020th AAFBU, Wright Fld, Dayton, O.
Lt. Col. H. G. Mumford, Hq AAF Office of AC/AS-3 Executive Div, Wash., D. C.
Lt. Col. E. C. Hardin, Hq AAF Office of Civil Liaison, Wash., D. C.
Maj. H. L. Allensworth, Hq AAF Office of the Air Board, Wash., D. C.
Capt. D. F. Newton, ATC Hq Air Weather Serv, 65th AAFBU, Wash., D. C.
Maj. E. T. Dunn, Hq AMC 4020th AAFBU, Wright Fld, Ohio.
Lt. Col. E. B. Rasmessen, Hq AMC 4020th AAFBU, Wright Fld, Ohio.
Capt. S. C. Zagorsky, Hq AMC 4020th AAFBU, Wright Fld, Ohio.
Maj. B. H. Rawlinson, Hq AFTC 2500th AAFBU, Randolph Fld, Tex.
Capt. G. P. Williams, Hq ATC 501st AAF Base Unit, Wash., D. C.
Lt. Col. C. L. Miller, ATC Hq Continental Div, 550th AAFBU, Memphis, Tenn.
Maj. W. S. Collinson, ATC Hq Continental Div, 550th AAFBU, Memphis, Tenn.
Lt. Col. W. S. Heavner, ATC Hq Continental Div, 550th AAFBU, Memphis, Tenn.
Maj. R. W. Johnson, ATC Hq Continental Div, 550th AAFBU, Memphis, Tenn.
Capt. O. H. Bashor, ATC Hq Continental Div, 550th AAFBU, Memphis, Tenn.
Maj. J. E. Fantone, jr., ATC Hq Continental Div, 550th AAFBU, Memphis, Tenn.
Capt. J. D. Duffus, ATC Hq Continental Div, 550th AAFBU, Memphis, Tenn.
2d Lt. C. E. Harrington, ATC Hq Continental Div, 550th AAFBU, Memphis, Tenn.
Maj. H. W. Richardson, ATC Hq Continental Div, 550th AAFBU, Memphis, Tenn.
1st Lt. P. W. Campbell, ATC Hq Continental Div, 550th AAFBU, Memphis, Tenn.
Maj. J. A. Darby, ATC Hq Continental Div, 550th AAFBU, Memphis, Tenn.
Capt. R. L. Crozier, ATC Hq Continental Div, 550th AAFBU, Memphis, Tenn.
Lt. Col. C. B. Downer, ATC Hq Continental Div, 550th AAFBU, Memphis, Tenn.
Capt. S. A. Stephens, ATC Hq Continental Div, 550th AAFBU, Memphis, Tenn.
Col. G. S. Cassady, ATC Hq Continental Div, 550th AAFBU, Memphis, Tenn.
Capt. C. J. Cloud, ATC Hq Continental Div, 550th AAFBU, Memphis, Tenn.
Lt. Col. S. W. Henry, ATC Hq Continental Div, 550th AAFBU, Memphis, Tenn.
Lt. Col. P. Adkins, Hq AAF Office of The Air Inspector, Wash., D. C.
Lt. Col. J. H. Starbuck, ATC Hq Continental Div, 550th AAFBU, Memphis, Tenn.
Lt. Col. L. W. Moomaw, ATC Hq Continental Div, 554th AAFBU, Memphis, Tenn.
Lt. Col. C. H. Christmas, ATC Hq Continental Div, 550th AAFBU, Memphis, Tenn.
Capt. L. C. Brewer, ATC Hq Continental Div, 550th AAFBU, Memphis, Tenn.
Capt. G. T. Colley, ATC Hq Continental Div, 550th AAFBU, Memphis, Tenn.
Maj. B. E. Congleton, AFPGC 1st Experimental Guided Missiles Gp, Eglin Fld, Fla.
Capt. B. F. Balliet, AFPGC 1st Experimental Guided Missiles Gp, Eglin Fld, Fla.
Capt. R. F. Claytor, AFPGC 1st Experimental Guided Missiles Gp, Eglin Fld, Fla.
Maj. T. T. Clarke, SAC Hq 15th Air Force, Colorado Springs, Colo.
Capt. R. J. Shimanek, SAC Hq 15th Air Force, Colorado Springs, Colo.
Capt. D. E. Carpenter, SAC Hq 15th Air Force, Colorado Springs, Colo.
Capt. W. D. Hallum, Hq SAC 60th AAFBU, Bolling Fld, D. C.
Maj. C. M. Cary, SAC Hq 15th Air Force, Colorado Springs, Colo.
Lt. Col. E. Willoughby, SAC Hq 15th Air Force, Colorado Springs, Colo.
Maj. J. F. Wedding, SAC Hq 15th Air Force, Colorado Springs, Colo.
Capt. E. H. Marxen, jr., SAC Hq 15th Air Force, Colorado Springs, Colo.
Capt. R. V. Herbold, ADC 170th AAFBU (Hq 10AF), Brooks Fld, Tex.
Maj. R. M. Ferguson, ADC Hq 1AF 105th AAFBU, Ft Slocum, N. Y.
Capt. S. G. Saltzman, ADC 130th AAFBU (Hq 2AF), Offutt Fld, Ft. Crook, Nebr.
Capt. C. M. Kellams, ADC 170th AAFBU (Hq 10AF), Brooks Fld, Tex.
Lt. Col. G. V. Williams, ADC 455th AAFBU (Hq 14AF), Orlando AAB, Fla.
Col. P. I. Doty, Hq AAF, ACAS-4 Air Supply and Services Div, Wash., D. C.
Maj. G. B. Leaverton, SAC Hq 15th Air Force, Colorado Springs, Colo.
2d Lt. J. S. Goodson, jr., Hq SAC 60th AAFBU, Bolling Fld, D. C.
Capt. R. C. Newman, jr., Hq SAC 60th AAFBU, Bolling Fld, D. C.
Capt. T. S. Bohman, SAC Hq 15th Air Force, Colorado Springs, Colo.
Maj. R. A. Barrett, Hq AAF AC/AS-1, Military Personnel Div, Wash., D. C.
Lt. Col. P. D. Brown, Hq AAF AC/AS-3 Operations Div, Wash., D. C.
Maj. R. W. Koontz, jr., Hq AAF AC/AS-4 Air Installations Div, Wash., D. C.
Col. C. G. Kirk, Air Univ 41st AAFBU, Maxwell Fld, Ala.
Col. A. G. Salisbury, Air Univ 41st AAFBU, Maxwell Fld, Ala.
Maj. P. M. Huber, ATC Hq Air Weather Service 65th AAFBU, Wash., D. C.
Maj. D. H. Higgins, Hq Tactical Air Comd, Langley Fld, Va.
Capt. L. S. Karably, Air Univ 41st AAFBU, Maxwell Fld, Ala.
Capt. A. B. Hemmer, Air Univ 41st AAFBU, Maxwell Fld, Ala.
Maj. J. W. Ault, 41st AAF Base Unit, Maxwell Fld, Ala.
Capt. G. M. Epperson, 999th AAF Base Unit, Eglin Fld, Fla.
Lt. Col. J. H. Bearly, Hq Second Air Force Offutt Fld, Ft Crook, Nebr.
Lt. Col. W. W. Veal, Hq AAF, Wash., D. C.
Lt. Col. W. T. Halton, Hq AAF, Wash., DC.
Lt. Col. E. J. Hopkins, Hq AAF, Wash., DC.
1st Lt. D. E. Bruner, Long Beach AA Fld, Calif., to Sixth Army 2d Engr Sp Brig, Ft. Ord, Calif.
1st Lt. C. R. Cacciato, Lowry Fld, Colo., to SEPE, Seattle, Wash.
2nd Lt. C. A. Carpenter, Pope Fld, N. C., to Seventh Army, Ft. McClellan, Ala.
Capt. D. F. Crocker, Greensboro, N. C., to Hq Fourth Army, Ft. Sam Houston, Tex.
1st Lt. F. J. Cummings, Lake Charles AA Fld, La., to 3d Cav Gp, Ft. Geo. G. Meade, Md.
1st Lt. J. W. Denany, Wright Fld, Ohio, to QM Repl Pool QM Tng Ctr, Cp Lee, Va.
Capt. C. J. Courtney, Stewart Fld, N. Y., to USMA, West Point, N. Y.
1st Lt. P. W. Farwell, Long Beach AA Fld, Calif., to Oliver GH, Augusta, Ga.
Capt. E. I. Ferderber, Grand Island AA Fld, Nebr., CI Corps Ctr, Holabird Sig Dep, Balti., Md.
2nd Lt. W. T. Foy, Bergstrom Fld, Tex., to SFPE, Ft. Mason, Calif.
1st Lt. C. R. Gallien, Monroe, La., to Fourth Army Rctg Dist Sta, Alexandria, La.
2nd Lt. J. P. Gannon, Sedalia AA Fld, Mo., to QM Repl Pool QM Tng Ctr, Cp Lee, Va.
Capt. P. Gath, Bergstrom Fld, Tex., to 2d Engr Sp Brig, Ft. Ord, Calif.
Capt. W. E. Haynie, Long Beach AA Fld, Calif., to Sixth Army 2d Engr Sp Brig, Ft. Ord, Calif.
Maj. J. B. Hilliard, Andrews Fld, D. C., to Hq Fourth Army, Ft. Sam Houston, Tex.
1st Lt. P. D. Jones, Midland AA Fld, Tex., to Umatilla Ord Dep, Ordnance, Oreg.
2nd Lt. B. L. Jordan, Lawson Fld, Ga., to SFPE, Ft. Mason, Calif.
Maj. A. T. Johnson, Randolph Fld, Tex., to Hq Fourth Army, Ft. Sam Houston, Tex.
1st Lt. H. E. Keilar, jr., Chanute Fld, Ill., to Sixth Army 2d Engr Sp Brig, Ft. Ord, Calif.
1st Lt. K. W. Keplar, Wright Fld, Ohio, to Sixth Army 2d Engr Sp Brig, Ft. Ord, Calif.
Maj. H. F. Ledbetter, jr., Barksdale Fld, La., to 999th AAF BU, Orlando, Fla.
Maj. H. C. Leney, Ft. Leavenworth, Kans., to JAGO, Wash., D. C.
1st Lt. A. A. Linquist, Moody Fld, Ga., to Ord Tng Ctr, Aberdeen Pr Gr, Md.
1st Lt. L. E. McCarthy, Cp Kilmer, N. J., to 146th AAF BU, Selfridge Fld, Mich.

(Please turn to Next Page)

Army Orders

(Continued from Preceding Page)

Maj. W. H. McGuire, Dow Fld, Me., to Seventh Army, Cp Croft, S. C.

Capt. J. F. Meder, Sheppard Fld, Tex., to Manhattan Engr Dist Santa Fe Det, N. Mex.

2nd Lt. R. H. Morin, Ft. Worth AA Fld, Tex., to Sixth Army 2d Engr Sp Brig, Ft. Ord, Calif.

1st Lt. K. L. Nichols, Mather Fld, Calif., to Sixth Army 2d Engr Sp Brig, Ft. Ord, Calif.

1st Lt. W. S. Payne, Sedalia AA Fld, Mo., to 614th TD Bn, Cp Hood, Tex.

Capt. H. W. Riggs, Geiger Fld, Wash., to Sixth Army 2d Engr Sp Brig, Ft. Ord, Calif.

1st Lt. W. E. Riley, Miami, Fla., to TC Tng Ctr, Ft. Eustis, Va.

Col. N. R. Rogers, Bolling Fld, D. C., to Dept. of State, Wash., D. C.

Capt. J. W. Rosko, Long Beach AA Fld, Calif., to Engr Repl Pool Engr Tng Ctr, Ft. Belvoir, Va.

Capt. P. J. Russell, San Bernardino AA Fld, Calif., to CI Corps Ctr, Holabird Sig Dep, Balto., Md.

1st Lt. C. J. Ryan, San Bernardino AA Fld, Calif., to Sixth Army 2d Engr Sp Brig, Ft. Ord, Calif.

1st Lt. K. J. Shaney, Chanute Fld, Ill., to Sixth Army 2d Engr Sp Brig, Ft. Ord, Calif.

1st Lt. R. Shinn, Mather Fld, Calif., to QM Repl Pool QM Tng Ctr, Cp Lee, Va.

1st Lt. R. L. Thomas, Enid AA Fld, Okla., to Engr Repl Pool Engr Tng Ctr, Ft. Belvoir, Va.

1st Lt. P. G. Park, Sedalia AA Fld, Mo., to SFPE, Ft. Mason, Calif.

Maj. J. H. Powell, Dover AA Fld, Del., to OC of S, Wash., D. C.

2nd Lt. J. Rauch, Sedalia AA Fld, Mo., to Sixth Army 2d Engr Sp Brig, Ft. Ord, Calif.

Capt. H. W. Reiff, Davis-Monthan Fld, Ariz., to CI Corps Ctr, Holabird Sig Dep, Balto., Md.

Capt. W. A. Walker, San Bernardino AA Fld, Calif., to Hq, Ft. Monmouth, N. J.

1st Lt. K. I. Williams, Tuskegee AA Fld, Ala., to Sixth Army 2d Engr Sp Brig, Ft. Ord, Calif.

Maj. E. J. Winner, Robins Fld, Ga., to Engr Repl Pool Engr Tng Ctr, Ft. Belvoir, Va.

Capt. H. Woodson, Stewart Fld, N. Y., to USMA, West Point, N. Y.

Maj. C. I. Youngworth, Castle Fld, Calif., to MDW, Ft. Belvoir, Va.

Capt. R. C. Zinck, Davis-Monthan Fld, Ariz., to Fourth Army, Ft. Sam Houston, Tex.

Capt. C. B. Fix, Cp Atterbury, Ind., to NYPE, Brooklyn, N. Y.

1st Lt. E. R. Calloway, Greenville AAB, S. C., to NYPE, Brooklyn, N. Y.

1st Lt. A. A. Carpenter, jr., Roswell AA Fld, N. Mex., to SFPE, Ft. Mason, Calif.

1st Lt. L. D. Culberson, Mather Fld, Calif., to SFPE, Ft. Mason, Calif.

1st Lt. J. A. Laney, Cp Shelby, Miss., to SEPE, Seattle, Wash.

1st Lt. R. E. Polaski, Newark AA Fld, N. J., to NYPE, Brooklyn, N. Y.

1st Lt. R. W. Wilson, Greenville AAB, S. C., to Mt. Rainier Ord Dep, Tacoma, Wash.

2nd Lt. W. L. Burns, Chanute Fld, Ill., to SEPE, Seattle, Wash.

2nd Lt. J. F. Griffin, Pope Fld, N. C., to TC Tng Ctr, Ft. Eustis, Va.

2nd Lt. A. J. Signorile, Walla Walla AA Fld, Wash., to SEPE, Seattle, Wash.

2nd Lt. W. D. Tomlinson, Bergstrom Fld, Tex., to SEPE, Seattle, Wash.

Capt. W. P. Harris, Brooks Fld, Tex., to SFPE, Ft. Mason, Calif.

Capt. L. B. Loehr, March Fld, Calif., to SFPE, Ft. Mason, Calif.

Capt. P. C. Nye, San Bernardino AA Fld, Calif., to SFPE, Ft. Mason, Calif.

1st Lt. H. E. Barfield, jr., Bergstrom Fld, Tex., to SFPE, Ft. Mason, Calif.

1st Lt. G. O. Berry, March Fld, Calif., to SFPE, Ft. Mason, Calif.

1st Lt. L. M. Chapman, Roswell AA Fld, N. Mex., to SFPE, Ft. Mason, Calif.

1st Lt. E. C. Cusenbary, Shaw Fld, S. C., to SFPE, Ft. Mason, Calif.

1st Lt. E. G. Granath, Goodfellow Fld, Tex., to SFPE, Ft. Mason, Calif.

1st Lt. J. L. Stutler, Shaw Fld, S. C., to SPE, Ft. Mason, Calif.

2nd Lt. W. R. Hass, San Antonio, Tex., to SFPE, Ft. Mason, Calif.

Capt. H. L. McLaughlin, Ft. Dix, N. J., to NYPE, Brooklyn, N. Y.

Capt. E. N. Thomas, MacDill Fld, Fla., to NYPE, Brooklyn, N. Y.

1st Lt. A. J. Bloxom, Hensley Fld, Tex., to NYPE, Brooklyn, N. Y.

1st Lt. J. J. Cadden, Grand Island AA Fld, Nebr., to NYPE, Brooklyn, N. Y.

1st Lt. R. G. Markus, Enid AA Fld, Okla., to NYPE, Brooklyn, N. Y.

1st Lt. T. S. McGill, Bolling Fld, D. C., to NYPE, Brooklyn, N. Y.

1st Lt. H. P. Simpson, Tinker Fld, Okla., to NYPE, Brooklyn, N. Y.

2nd Lt. D. M. Peterson, Ft. Sheridan, Ill., to NYPE, Brooklyn, N. Y.

Capt. R. J. Sweezey, jr., Sedalia AA Fld, Mo., to SEPE, Seattle, Wash.

1st Lt. W. B. Boswell, Tyndall Fld, Fla., to SEPE, Seattle, Wash.

1st Lt. C. I. Brooks, Love Fld, Tex., to SEPE, Seattle, Wash.

1st Lt. C. N. Driver, Tuskegee AA Fld, Ala., to SEPE, Seattle, Wash.

1st Lt. L. P. Weakley, Walla Walla AA Fld, Wash., to SEPE, Seattle, Wash.

2nd Lt. A. S. Benedict, Sedalia AA Fld, Mo., to SEPE, Seattle, Wash.

2nd Lt. C. R. Hon, Lawson Fld, Ga., to SEPE, Seattle, Wash.

2nd Lt. D. A. Ramsell, San Antonio, Tex., to SEPE, Seattle, Wash.

2nd Lt. M. K. Sparkman, Bergstrom Fld, Tex., to SEPE, Seattle, Wash.

1st Lt. P. A. Wheeler, Lake Charles AA Fld, La., to TC Tng Ctr, Ft. Eustis, Va.

2nd Lt. R. W. Blake, Greenville AAB, S. C., to TC Tng Ctr, Ft. Eustis, Va.

2nd Lt. S. E. Courtney, Turner Fld, Ga., to TC Tng Ctr, Ft. Eustis, Va.

2nd Lt. E. J. Derham, Greensboro, N. C., to TC Tng Ctr, Ft. Eustis, Va.

1st Lt. H. R. Andrzejewski, Shaw Fld, S. C., to Sixth Army 2d Engr Sp Brig, Ft. Ord, Calif.

2nd Lt. J. W. Bezusko, Dover AA Fld, Del., to Engr Repl Pool Engr Tng Ctr, Ft. Belvoir, Va.

1st Lt. J. W. Bozeman, jr., Rapid City AAB, S. Dak., to Sig Tng Ctr, Ft. Dix, N. J.

1st Lt. A. Chasko, Amarillo AA Fld, Tex., to Ohio State Univ., Columbus, Ohio.

2nd Lt. E. J. Crockett, Castle Fld, Calif., to Sixth Army 2d Engr Sp Brig, Ft. Ord, Calif.

Maj. R. W. Anderson, Wash., D. C., to Sp Services Repl Pool, Cp Lee, Va.

Maj. B. Farber, Turner Fld, Ga., to Sp Services Repl Pool, Cp Lee, Va.

Capt. E. A. Fayman, Wash., D. C., to 2000th AAR BU, Barksdale Fld, La.

Maj. J. N. Gray, San Bernardino AA Fld, Calif., to Hq Fourth Army, Ft. Sam Houston, Tex.

Maj. A. G. Grout, Robins Fld, Ga., to Sig C Tng Ctr, Ft. Dix, N. J.

1st Lt. D. B. Herbert, Chanute Fld, Ill., to Engr Repl Pool Engr Tng Ctr, Ft. Belvoir, Va.

Capt. S. J. Herzog, McChord Fld, Wash., to Engr Repl Pool Engr Tng Ctr, Ft. Belvoir, Va.

1st Lt. J. L. Lamb, Chanute Fld, Ill., to Sp Services Repl Pool, Cp Lee, Va.

1st Lt. W. A. Lentz, Victorville AA Fld, Calif., to Sig Tng Ctr, Ft. Dix, N. J.

1st Lt. R. E. Leslie, Walla Walla AA Fld, Wash., to Sig C Repl Pool, Ft. Monmouth, N. J.

1st Lt. J. H. Pore, Kelly Fld, Tex., to CIC Ctr, Holabird Sig Dep, Baltimore, Md.

1st Lt. W. E. Schalasny, Scott Fld, Ill., to Second Army, Cp Lee, Va.

1st Lt. R. J. Snyder, Brookley Fld, Ala., to Sig Tng Ctr, Ft. Dix, N. J.

1st Lt. W. S. Stuber, Lowry Fld, Colo., to Hq Fourth Army, Ft. Sam Houston, Tex.

1st Lt. H. B. Tate, Tyndall Fld, Fla., to QM Repl Pool QM Tng Ctr, Cp Lee, Va.

2nd Lt. V. C. Tuell, jr., Roswell AA Fld, N. Mex., to Sixth Army 2d Engr Sp Brig, Ft. Ord, Calif.

1st Lt. J. G. Van Natta, Greenville AAB, S. C., to Hq AG Sch, Ft. Oglethorpe, Ga.

1st Lt. F. X. Wirth, Dover AA Fld, Del., to Sig C Repl Pool, Ft. Monmouth, N. J.

1st Lt. J. D. Woodworth, Sherman Fld, Kans., to Hq Fourth Army, Ft. Sam Houston, Tex.

Capt. R. L. Coleman, Ft. Devens, Mass., to NYPE, Brooklyn, N. Y.

Capt. B. E. Cross, Tyndall Fld, Fla., to NYPE, Brooklyn, N. Y.

Capt. J. I. Foster, Westover Fld, Mass., to NYPE, Brooklyn, N. Y.

Capt. R. S. Thompson, Colorado Springs, Colo., to SFPE, Ft. Mason, Calif.

1st Lt. J. S. Bartlett, Greenville AAB, S. C., to NYPE, Brooklyn, N. Y.

1st Lt. R. C. Damen, Shaw Fld, S. C., to SFPE, Ft. Mason, Calif.

1st Lt. A. J. Doyle, jr., Wright Fld, Ohio, to SEPE, Seattle, Wash.

1st Lt. J. C. Dunn, Biggs Fld, Tex., to SEPE, Seattle, Wash.

1st Lt. T. A. Dziechowski, Ft. Dix, N. J., to NYPE, Brooklyn, N. Y.

1st Lt. A. D. Girouard, jr., Roswell AA Fld, N. Mex., to SEPE, Seattle, Wash.

1st Lt. R. K. Hamilton, jr., Patterson Fld, Ohio, to SEPE, Seattle, Wash.

1st Lt. R. C. Koorenny, Wright Fld, Ohio, to NYPE, Brooklyn, N. Y.

1st Lt. B. H. Moranville, Sherman Fld, Kans., to NYPE, Brooklyn, N. Y.

1st Lt. B. J. Morley, Lake Charles AA Fld, La., to SEPE, Seattle, Wash.

1st Lt. L. Palczer, Perrin Fld, Tex., to NYPE, Brooklyn, N. Y.

1st Lt. W. J. Pospisil, Sedalia AA Fld, Mo., to NYPE, Brooklyn, N. Y.

1st Lt. L. E. Roberts, MacDill Fld, Fla., to SEPE, Seattle, Wash.

1st Lt. W. J. Scott, Tuskegee AA Fld, Ala., to NYPE, Brooklyn, N. Y.

1st Lt. B. M. Silkwood, Enid AA Fld, Okla., to SEPE, Seattle, Wash.

1st Lt. R. C. Stem, Wright Fld, Ohio, to NYPE, Brooklyn, N. Y.

1st Lt. C. J. Thevenet, jr., Mather Fld, Calif., to SFPE, Ft. Mason, Calif.

1st Lt. V. H. Ullman, Westover Fld, Mass., to NYPE, Brooklyn, N. Y.

1st Lt. P. A. J. Westerhouse, Westover Fld, Mass., to NYPE, Brooklyn, N. Y.

2nd Lt. C. J. Collins, Greenville AAB, S. C., to SEPE, Seattle, Wash.

2nd Lt. C. J. DeBoer, Cp McCoy, Wis., to SEPE, Seattle, Wash.

2nd Lt. R. K. Dye, Keesler Fld, Miss., to NYPE, Brooklyn, N. Y.

2nd Lt. H. J. Gedney, Bergstrom Fld, Tex., to SFPE, Ft. Mason, Calif.

2nd Lt. W. M. Gordon, Columbus, Ohio, to NYPE, Brooklyn, N. Y.

2nd Lt. J. Hollick, Ft. Devens, Mass., to NYPE, Brooklyn, N. Y.

2nd Lt. C. H. McCumber, Greenville AAB, S. C., to NYPE, Brooklyn, N. Y.

2nd Lt. R. J. Morgan, Wright Fld, Ohio, to SEPE, Seattle, Wash.

2nd Lt. C. E. Rose, Red Bank, N. J., to NYPE, Brooklyn, N. Y.

2nd Lt. E. F. Ruczay, Dover AA Fld, Del., to NYPE, Brooklyn, N. Y.

2nd Lt. J. P. Weisinger, Lawson Fld, Ga., to SEPE, Seattle, Wash.

Col. J. T. Davis, MacDill Fld, Fla., to OC of S, Wash., D. C.

1st Lt. W. R. Dinsdale, Cp Beale, Calif., to Hq Fifteenth Air Force, Colorado Springs, Colo.

1st Lt. W. E. Downing, Chanute Fld, Ill., to QM Repl Pool QM Tng Ctr, Cp Lee, Va.

Capt. G. W. Gerken, Dover AA Fld, Del., to QM Repl Pool QM Tng Ctr, Cp Lee, Va.

1st Lt. C. C. Gracek, Goodfellow Fld, Tex., to QM Repl Pool QM Tng Ctr, Cp Lee, Va.

Capt. R. C. Grenshaw, Cp Atterbury, Ind., to Second Army W. Va. Mil Dist, Charleston, W. Va.

1st Lt. R. K. Harker, Ft. Dix, N. J., to OASW WD Strategic Services Unit, Wash., D. C.

2nd Lt. G. B. Hunt, Lawson Fld, Ga., to QM Repl Pool QM Tng Ctr, Cp Lee, Va.

Capt. R. D. Kendall, Perrin Fld, Tex., to Sixth Army 2d Engr Sp Brig, Ft. Ord, Calif.

Maj. R. G. LeCompte, Smyrna AA Fld, Tenn., to OC of S, Wash., D. C.

2nd Lt. A. G. Loos, Ft. Benning, Ga., to 355th AAF Bu, Sherman Fld, Kans.

Capt. S. R. Mandina, Port Arthur, Tex., to Fourth Army Rctg Main Sta, Beaumont, Tex.

1st Lt. A. J. Mancuso, Ft. Douglas, Utah, to Hq Sixth Army, San Francisco, Calif.

2nd Lt. R. E. Murphy, jr., Ft. Benning, Ga., to Hq Fifteenth AF, Colorado Springs, Colo.

2nd Lt. J. A. Neuman, Ft. Benning, Ga., to 248th AAF BU, Davis-Monthan Fld, Ariz.

2nd Lt. W. A. Nixon, Cp Atterbury, Ind., to 65th AAF BU, Langley Fld, Va.

1st Lt. T. M. O'Brien, Stewart Fld, N. Y., to CIC Ctr Holabird Sig Dep, Baltimore, Md.

1st Lt. W. B. Pettigrew, Topeka, Kans., to Repl and Sch Comd, Ft. Bragg, N. C.

Capt. J. I. Rowley, Scott Fld, Ill., to AG Sch, Ft. Oglethorpe, Ga.

1st Lt. E. E. Schroeder, Ft. Sheridan, Ill., to Fifth Army Mayo GH, Galesburg, Ill.

2nd Lt. J. W. Shelton, jr., Ft. Benning, Ga., to 324th AAF BU, Smyrna AA Fld, Tenn.

1st Lt. A. W. Smith, Bergstrom Fld, Tex., to QM Repl Pool QM Tng Ctr, Cp Lee, Va.

2nd Lt. R. R. Stowasser, Sedalia AA Fld, Mo., to QM Repl Pool WM Tng Ctr, Cp Lee, Va.

Capt. J. B. Aldrich, Kelly Fld, Tex., to Fourth Army NOPE, New Orleans, La.

1st Lt. N. L. Brown, Kirtland Fld, N. Mex., to SFPE, Ft. Mason, Calif.

Maj. P. A. Beck, Aberdeen Pr Gr, Md., to Fifth Army Northern Br, US Disciplinary Bks, Milwaukee, Wis.

1st Lt. C. C. Daugherty, Cp Atterbury, Ind., to QM Repl Pool QM Tng Ctr, Cp Lee, Va.

1st Lt. E. A. Demers, Kelly Fld, Tex., to SFPE, Ft. Mason, Calif.

Capt. P. A. Dickey, Ft. Sam Houston, Tex., to Fourth Army Rctg Dist, Oklahoma City, Okla.

1st Lt. T. A. Elliott, Walla Walla AA Fld, Wash., to SEPE, Seattle, Wash.

1st Lt. E. R. Kirkpatrick, Walla Walla AA Fld, Wash., to SEPE, Seattle, Wash.

Maj. R. R. Malone, Keesler Fld, Miss., to Sig C Repl Pool, Ft. Monmouth, N. J.

COAST ARTILLERY CORPS

Capt. D. C. McNair, Cp Beale, Calif., to 233d AAF (Slt) Bn, Cp Hood, Tex.

1st Lt. J. P. Wilson, Ft. Meade, Md., to Second Army HD of Chesapeake Bay, Ft. Story, Va.

Lt. Col. E. L. Bush, Ft. Bliss, Tex., to OC of S, Wash., D. C.

1st Lt. M. B. Fortune, Ft. Sheridan, Ill., to AAA Repl Pool AARTC, Ft. Bliss, Tex.

Maj. W. H. Lambert, Cp Beale, Calif., to AAA Repl Pool ARTC, Ft. Bliss, Tex.

Lt. Col. C. T. Barton, Ft. Bliss, Tex., to Comd and Staff College, Ft. Leavenworth, Kans.

Col. W. H. Brucker, Wash., DC., to Comd and Staff College, Ft. Leavenworth, Kans.

Lt. Col. J. T. Darrah, Cp Langdon, NH., to Comd and Staff College, Ft. Leavenworth, Kans.

(Please turn to Next Page)

CLASSIFIED

Rate: 9 cents per word; minimum $1.00. Forms close 5 p. m. Wednesdays. Payment must be made before publication. Phone Hobart 6477.

REAL ESTATE

VIRGINIA TOWN AND COUNTRY HOMES. 300 Page Historic Virginia Magazine $1. ROY WHEELER REALTY COMPANY. The Virginia Real Estate Clearing House, Charlottesville, Virginia.

Albuquerque — Fishing — Hunting — Farms — Ranches — Homes — Businesses. 300 days of sunshine yearly. High and dry. Kirtland Field and growing colony of retired service people. Contact A. M. Stewart with Ken Carmichael, Realtor, 2406 East Central Avenue.

Live in TAMPA, FLORIDA. Living costs reasonable. Close to permanent Army station. Business center of Florida's West Coast. Good Fishing. Beach Resorts near by. For further information communicate with HAMNER HUSTON, Registered Real Estate Broker, 1604 Mac Dill Ave., Tampa 6, Florida.

RETIRING? LIVE IN ASHEVILLE, N. C. Finest all year around climate in the United States. Cool summers. No mosquitos. Open winters. Elevation 2,200 feet. Good golf, hunting and fishing. For full information write Lt. Col. C. B. King, Retired, c/o Dillard Realty Company, Realtors, Asheville, N. C.

SAN ANTONIO. Guy W. Chipman Real Estate Company specializes in buying, selling, or renting for ARMY PERSONNEL. 215 Elisabeth Road, San Antonio. Phone Travis 1166.

VIRGINIA BEACH, VIRGINIA. Long famous for its tranquil living and temperate climate. Many retired officers have already chosen this ideal resort for their permanent homes. Close to Army and Navy Bases. Truly a Sportsman's Paradise. Photographs and description of sites and homes for sale, upon request. WITHERS & REINHARDT.

ARE YOU RETIRING? Come to Florida and let us solve your problem. Town and Suburban Properties, Groves and Farms. Col. Gordon H. McCoy (Ret.) Realtor, Dixie Grande Hotel Bldg., Bradenton, Florida.

ARMY AND NAVY HOME OWNERS. For the puchase, sale or management of homes or farms in the Virginia environs of Washington, we can be of assistance. Special attention to problems of absent owners. Eastman & Steele, Falls Church, Virginia. Owner, Clyde L. Eastman, Col., U.S.A., Retired

Pass-A-Grill Island Properties. W. JAY CALVERT, with Hollis Realty, St. Petersburg Beach 7, Florida. "This is like Hawaii" —Kamaaini.

REAL ESTATE

BRADENTON, FLORIDA. Three bedroom bungalow with two baths, nicely situated and with three lots. The kitchen equipment will be included and the price $13,500. Write, "Army Wife", Mrs. C. R. WATKINS, with WYMAN, GREEN and BLALOCK, Inc.

WANTED

Diesel engineers and navigators, preferably with L.C.T. experience fo move L.C.T.'s from New York area to South America. Will provide position operating L.C.T.'s in South America river traffic or will furnish return passage to United States. Write Box T, Army and Navy Journal.

VETERINARY TECHNICIAN—Retired noncom or E.M. with service in Veterinary Corps for position in an established veterinary practice mid-west city. Address Box A, Army and Navy Journal.

Can use Teacher Mathematics, German, Mechanical Drawing. Massanutten Military Academy, Woodstock, Virginia.

Desire to purchase or rent modern, two bedroom house in California. Write John J. Dean, Lt. Col., Rtd., P. O. Box 325, Canton, Mississippi.

POSITION WANTED

Teacher of English wants position in Military College. Fifteen years' experience. Single. Ph.D. Publications. Presently on active duty. Available next June. Box MC, Army and Navy Journal.

FOREIGN LANGUAGE DICTIONARIES

Dictionaries and Grammars for 102 languages. Catalog free. Schoenhof's, Box 6, Harvard Square, Cambridge, Massachusetts.

FOR SALE

Stone lodge and 52 acres woodland, on Loyalsock Creek; 9 miles from Eagles Mere, Sullivan County, Pennsylvania; completely furnished; two bathrooms, electricity; quiet and delightfully cool in summer, good bathing and fishing; adjoins State lands providing excellent small and large game hunting. Price, $10,000. Write for full description, R. D. KEHRER, Realtor, Eagles Mere, Pa.

Army Orders

(*Continued from Preceding Page*)

1st Lt. G. Baker, Oak Ridge, Tenn., to Manhattan Engr Dist, NYC.

Lt. Col. P. V. Doyle, Ft. Bliss, Tex., to Comd and Staff College, Ft. Leavenworth, Kans.

Lt. Col. C. H. Fernstrom, Ft. Dix, N. J., to Comd and Staff College, Ft. Leavenworth, Kans.

Lt. Col. W. S. Fultz, Ft. Lewis, Wash., to Comd and Staff College, Ft. Leavenworth, Kans.

Lt. Col. R. J. Lawlor, Ft. Winfield Scott, Calif., to Comd and Staff College, Ft. Leavenworth, Kans.

Lt. Col. W. Massello, jr., Ft. Bliss, Tex., to Comd and Staff Col., Ft. Leavenworth, Kans.

Maj. A. L. Meyer, Ft. Dix, N. J., to AAA Repl Pool AARTC, Ft. Bliss, Tex.

Lt. Col. D. B. Murray, Ft. Sheridan, Ill., to AAA Repl Pool AARTC, Ft. Bliss, Tex.

Lt. Col. D. B. Nye, Wash., D. C., to Comd and Staff College, Ft. Leavenworth, Kans.

Lt. Col. J. M. Ogilvie, Ft. Bliss, Tex., to Comd and Staff College, Ft. Leavenworth, Kans.

Lt. Col. A. C. Peterson, Wash., D. C., to Comd and Staff College, Ft. Leavenworth, Kans.

Lt. Col. W. P. Pope, Ft. Bliss, Tex., to Comd and Staff College, Ft. Leavenworth, Kans.

Lt. Col. G. U. Porter, Ft. Bliss, Tex., to Comd and Staff College, Ft. Leavenworth, Kans.

Lt. Col. L. C. Ratcliffe, Ft. Bliss, Tex., to Comd and Staff College, Ft. Leavenworth, Kans.

Lt. Col. W. A. Smith, Ft. Bliss, Tex., to Comd and Staff College, Ft. Leavenworth, Kans.

Maj. J. W. Thames, Ft. Bliss, Tex., to Comd and Staff College, Ft. Leavenworth, Kans.

Lt. Col. K. E. Tiffany, Ft. Bliss, Tex., to Comd and Staff College, Ft. Leavenworth, Kans.

Lt. Col. Y. H. Wolfe, Ft. Bliss, Tex., to Comd and Staff College, Ft. Leavenworth, Kans.

Col. G. E. Young, Ft. Bliss, Tex., to Hq Fourth Army, Ft. Sam Houston, Tex.

1st Lt. S. R. Marconi, Ft. Bliss, Tex., to 233d AAA (Slt) Bn, Cp Hood, Tex.

Maj. P. R. Lucas, Ft. Bliss, Tex., to Hq Second Army, Baltimore, Md.

Lt. Col. J. C. Parker, Ft. Bliss, Tex., to Hq Fifth Army, Chicago, Ill.

Maj. W. B. Bogue, Ft. Bliss, Tex., to 213th AAA (AW) Bn, Orlando, Fla.

Maj. R. E. Denby, Ft. Bliss, Tex., to CA Sch, Ft. Winfield Scott, Calif.

Maj. P. J. Lacey, Ft. Bliss, Tex., to 233d AAA(Slt) Bn, Cp Hood, Tex.

Capt. E. A. Ream, Ft. Bliss, Tex., to 233d AAA(Slt) Bn, Cp Hood, Tex.

Capt. C. L. Ringgold, Ft. Bliss, Tex., to 213th AAA (AW) Bn, Orlando, Fla.

Maj. W. H. Nicolson, Ft. Bliss, Tex., to CA Sch, Ft. Winfield Scott, Calif.

Maj. J. L. Regan, jr., Ft. Bliss, Tex., to 244th AAA (Slt) Bn, Orlando, Fla.

ESTABLISHED 1895

Serving for 51 years

REGULAR OFFICERS with LOANS

without endorsement

By Air Mail or Wire (upon request). Strictest Privacy. Long-term payments. Legal Rates. W. H. HOFHEIMER CO. Inc., 200-A Citizens Bank Bldg., Norfolk 10, Va., Phone 41832.

P.S. You'll appreciate our broad credit-view—more liberal than a bank—no "red tape." We understand the officer better.

FINANCE ✠ MERCHANT MARINE

Financial Digest

Hearings were started this week by the Price Decontrol Board to determine whether grains and other commodities will be restored to OPA jurisdiction after 20 Aug. During the hearings the Board was warned by the Wage Stabilization Board that the entire stabilization policy faces a break-up unless essential foods are returned to price control. Chairman Thompson of the Decontrol Board, which at that time was considering whether price ceilings on meat, butter, milk and other food items should be restored had asked for the views of the War Stabilization Board on the subject.

Controls over consumer inflation have been tightened by the Federal Reserve Board in a move to combat inflation. Regulations which had been dropped earlier this summer on installment credits between $1,500 and $2,000 were restored and broadened to include single-payment purchases and credit transactions separate from charge accounts. The repayment deadline was left at 15 months for automobiles and 12 months for other durable consumer goods. The limit was shortened, however, from 18 months to 15 months on all other installment loans.

This action was endorsed by Secretary of the Treasury Snyder, who said he thought the consumer credit regulations should not be relaxed until the flow of production becomes heavier. He added that the regulation should be kept under constant study.

Production of passenger cars by General Motors continued to rise last week, 21,113 cars being produced as against 20,693 produced the week before. To date the company has produced 269,744 passenger cars in the United States since the first of the year. During a like period in 1941 production reached 1,385,905.

Merchant Marine

To assist in meeting the shortage of scrap metals the Maritime Commission plans to scrap available war-damaged and over-age merchant vessels.

The available supply of such vessels is limited, but the Commission is surveying the Reserve Fleet and other sources to determine what may be the ultimate number to be offered for scrapping. By law the Commission must sell through competitive bids, and it has been Commission policy to offer the vessels as promptly as availability was established. This has resulted in vessels being offered in relatively small lots from the several reserve fleets.

Small lots of five to ten vessels give equal opportunity to all purchasers and spreads the work of scrapping the vessels into more communities. It will also tend to increase the flow of scrap metal to the smelters now short of supply.

Utilization of a fifth Permanent Reserve Fleet site was to begin this week when two war-built merchant vessels were scheduled to move into the Brunswick River, two miles south of Wilmington, N. C. The anchorage, 17,000 feet long and 1,200 feet wide, has been made possible by dredging 12,000,000 cubic yards of bottom, and eventually will accommodate nearly 500 ships.

Unlike Temporary Reserve Fleet sites, the Brunswick River mooring will receive no vessels destined for scrapping. The fleet there will consist of merchantmen unneeded in current ocean commerce and subject to disposition under the Merchant Ship Sales Act of 1946.

Ships will be moved to the new site at the rate of 40 a month and among them will be merchant-type Navy vessels.

The other permanent Reserve Fleet anchorages, already in operation, are in the James River, Va.; Suisun Bay, Calif.; Mobile River, Ala.; and Nechez River, Texas. There are now 1,545 vessels in the Temporary or Permanent Reserve Fleets. Of these 1,176 are dry cargo and other, 339 are tankers and 30 passenger ships.

Vessels thus far approved for sale to domestic and foreign steamship operators total 260 and promise a return of more than $182,000,000 to the Government from the sale of war-built merchant ships.

Capt. W. E. Arnold, Ft. Bliss, Tex., to 526th AAA (Gn) Bn, Orlando, Fla.

Maj. D. B. McGrath, Ft. Bliss, Tex., to 516th AAA (Gn) Bn, Orlando, Fla.

Capt. F. L. Schumm, Ft. Bliss, Tex., to 516th AAA (Gn) Bn, Orlando, Fla.

Capt. C. J. Stauffer, Ft. Bliss, Tex., to 244th AAA (Slt) Bn, Orlando, Fla.

Capt. H. Surum, Ft. Bliss, Tex., to CA Sch, Ft. Winfield Scott, Calif.

Capt. J. P. Tawes, Ft. Bliss, Tex., to 313th AAF (AW) Bn, Orlando, Fla.

Capt. P. A. Voyatzis, Ft. Bliss, Tex., to 244th AAA (Slt) Bn, Orlando, Fla.

Lt. Col. J. J. Guy, Ft. Bliss, Tex., to CA Sch, Ft. Winfield Scott, Calif.

Lt. Col. E. A. H. Woodman, Ft. Bliss, Tex., to Hq First Army, Governors Island, NY.

Capt. J. D. Skipper, Ft. Bliss, Tex., to Second Army, Ft. Story, Va.

1st Lt. R. T. Reid, Ft. Bliss, Tex., to Second Army, Ft. Story, Va.

1st Lt. W. H. Sprigg, Ft. Bliss, Tex., to CA Sch, Ft. Winfield Scott, Calif.

Lt. Col. C. F. Durgin, Ft. Bliss, Tex., to OC of S, Wash., DC.

Capt. K. C. Hicks, Ft. Sheridan, Ill., to AAA Repl Pool AARTC, Ft. Bliss, Tex.

Lt. Col. E. A. King, Ft. Bliss, Tex., to Sixth Army Mil Dist Fourth Mil Area, Helena, Mont.

Col. J. D. Mitchell, Ft. Banks, Mass., to First Army HD of Delaware, Ft. Miles, Del.

Col. H. H. Myrah, Ft. Barrancas, Fla., to AGF Bd. No. 1, Ft. Bragg, NC.

Lt. Col. D. V. Schafbuch, Ft. Sam Houston, Tex., to AGF Bd. No. 4, Ft. Bliss, Tex.

1st Lt. G. E. Thomas, Ft. Smith, Ark., to Fourth Army Rctg Dist, Fayetteville, Ark.

Col. W. H. Sweet, Ft. Lewis, Wash., to Hq Sixth Army, San Francisco, Calif.

Maj. P. B. Cannady, Ft. Adams, RI, to First Army Hq 1st Sv Comd, Boston, Mass.

1st Lt. J. R. Clemments, Cp Jos. T. Robinson, Ark., to Fourth Army, Cp Hood, Tex.

Lt. Col. B. H. Johnson, Ft. Bragg, NC, to Hq First Army, Governors Island, NY.

2d Lt. L. A. Johnson, Ft. Dix, NJ, to 450th AAA (AW) Bn, Ft. Bliss, Tex.

Maj. M. H. Lucas, Ft. Winfield Scott, Cal., to TC Tng Ctr, Ft. Eustis, Va.

Lt. Col. C. T. McEniry, Cp McCoy, Wis., to QM Tng Ctr, Cp Lee, Va.

2d Lt. I. O. Mitchell, Baltimore, Md., to Second Army Rctg Dist, Wash., D. C.

Capt. J. D. O'Quinn, Cp Shelby, Miss., to Fourth Army, Cp Gordon, Ga.

Capt. P. D. Pinson, Ft. Eustis, Va., to TC NYPE, Brooklyn, NY.

Capt. J. C. Rembijas, Ft. Adams, RI, to First Army Hq and Hq Det, Ft. Banks, Mass.

Lt. Col. C. W. Stewart, Ft. Bliss, Tex., to Second Army, Cp Campbell, Ky.

Lt. Col. A. C. Williams, Ft. Bliss, Tex., to Second Army, Ft. Knox, Ky.

Lt. Col. B. E. Conway, Ft. Dix, N. J., to CA (SC) Repl Pool, Ft. Winfield Scott, Calif.

1st Lt. G. W. Curo, Ft. Houston, Tex., to AAA Repl Pool AARTC, Ft. Bliss, Tex.

Capt. S. Hoffman, Ft. Sam Houston, Tex., to CA (SC) Repl Pool, Ft. Winfield Scott, Calif.

Capt. J. H. McCahon, Ft. Sam Houston, Tex., to Cav Sch, Ft. Riley, Kans.

Maj. F. J. Pallister, Cp Beale, Calif., to AGF Bd. No. 1, Ft. Winfield Scott, Calif.

Maj. R. J. Raffaeli, Ft. Dix, N. J., to AAA Repl Pool AARTC, Ft. Bliss, Tex.

1st Lt. R. L. Thornton, Roanoke, Va., to Second Army, Ft. Story, Va.

Capt. J. J. Wilpers, Ft. Meade, Md., to CIC Ctr, Holabird Sig Dep, Baltimore, Md.

Lt. Col. R. A. Claffee, Ft. Bliss, Tex., to Hq First Army, Governors Island, NY.

Maj. J. M. Edmunds, Ft. Bliss, Tex., to First Army Rctg Sv Det No. 2, NYC.

Maj. T. C. Rohan, Ft. Bliss, Tex., to First Army Hq 1st Sv Comd, Boston, Mass.

Capt. P. H. Donahue, Ft. Bliss, Tex., to First Army Rctg Sv Det. No. 10, Worcester, Mass.

Capt. G. A. Peyer, Ft. Bliss, Tex., to First Army Rctg Sv Det. No. 2, Bronx, NY.

Lt. Col. E. L. Cormier, Ft. Bliss, Tex., to Hq Fifth Army, Chicago, Ill.

Maj. D. W. Malone, Ft. Bliss, Tex., to Sixth Army Hq and Hq Det, Ft. Rosecrans, Calif.

Col. A. B. Barrett, Ft. Bliss, Tex., to Hq Seventh Army, Atlanta, Ga.

Lt. Col. P. A. Loiselle, Ft. Bliss, Tex., to Hq Seventh Army, Atlanta, Ga.

Lt. Col. S. P. Myers, jr., Ft. Bliss, Tex., to Seventh Army Mil Dist, Raleigh, NC.

Capt. G. K. Anderson, Ft. Bliss, Tex., to Seventh Army Hq and Hq Det, Ft. Moultrie, SC.

Capt. E. S. Waugh, Ft. Bliss, Tex., to Seventh Army Hq and Hq Det, Ft. Barrancas, Fla.

Col. H. G. Smigelow, Ft. Bliss, Tex., to Hq Sixth Army, San Francisco, Calif.

Lt. Col. C. H. Armstrong, Ft. Bliss, Tex., to Hq Sixth Army, San Francisco, Calif.

Capt. S. V. Lesneski, Ft. Bliss, Tex., to Sixth Army Hq and Hq Det, Ft. Rosecrans, Calif.

ARMY OF THE UNITED STATES

Maj. C. E. Lancaster, jr., San Francisco, Calif., to Sp Services Repl Pool, Cp Lee, Va.

Col. L. R. Stevens, Wash., D. C., to SFPE, Ft. Mason, Calif.

1st Lt. J. J. Burnos, Wash., D. C., to MDW, Vint Hill Farms Sta, Warrenton, Va.

Capt. D. T. Beatty, San Fran., Calif., to Sixth Army Post Operating Co., Ft. MacArthur, Calif.

Maj. H. Bertel, Ft. Monmouth, N. J., to First Army Halloran GH, St. George, Staten Island, NY.

1st Lt. D. L. Coleman, Cp Shelby, Miss., to Seventh Army, Ft. Oglethorpe, Ga.

Capt. P. D. Garnier, Ft. MacArthur, Calif., to 115th CIC Det Hq Sixth Army, San Francisco, Calif.

Maj. P. Clinkscales, Cp Chaffee, Ark., to Fourth Army Indctn Stn, Cp Jos. T. Robinson, Ark.

Capt. T. F. Lewin, Ft. Meade, Md., to OQMG, Wash., DC.

Capt. C. B. Rogers, Little Rock, Ark., to Fourth Army Brooke AMC, Ft. Sam Houston, Tex.

1st Lt. R. M. Tierney, Ft. Dix, N. J., to Hq Fourth Army, Ft. Sam Houston, Tex.

Capt. C. R. Warner, Seattle, Wash., to Sixth Army Mil Pers Procurement Dist, Salt Lake City, Utah.

2d Lt. E. B. Baldwin, Ft. McPherson, Ga., to Seventh Army, Ft. Bragg, NC.

Capt. E. C. Hetrick, Cp Chaffee, Ark., to Fourth Army, Ft. Bliss, Tex.

1st Lt. L. A. Inge, Lynchburg, Va., to Second Army Rctg Dist, Danville, Va.

1st Lt. D. E. Leonard, Ft. Sheridan, Ill., to Fifth Army Hq 7th Sv C, Omaha, Nebr.

1st Lt. D. W. Sayb, Ft. Leonard Wood, Mo., to Fifth Army Percy Jones Hosp Ctr, Ft. Custer, Mich.

Capt. H. Yates, Danville, Va., to Second Army Rctg Dist, Norton, Va.

WOMEN'S ARMY CORPS

COL. W. B. BOYCE, DIR.

Capt. H. B. Bundy, San Francisco, Calif., to OC of S, Wash., DC.

Capt. L. R. Powell, Wash., DC, to QM Repl Pool QM Tng Ctr, Cp Lee, Va.

Capt. S. E. Snyder, Wash., DC, to WAC Repl Pool, Ft. Sheridan, Ill.

1st Lt. A. R. Barr, Phoenixville, Pa., to

(*Please turn to Next Page*)

SPECIAL FINANCING SERVICE

TO OFFICERS AND CERTAIN GRADES OF NONCOMMISSIONED OFFICERS

Army — Navy — Marine Corps — Coast Guard — Public Health Service
By an Organization Founded Twenty-two Years Ago for the Purpose of Rendering Financial Assistance to Officer Personnel at the Lowest Possible Rates. It Will Pay You to Investigate.

FEDERAL SERVICES FINANCE CORP.
Home Office
718 Jackson Place Washington, D. C.

BRANCH OFFICES:

Warrington, Fla. Carpenter Bldg.
Panama City, Fla. 230 East 4th St.
Long Beach, Calif. Ocean Center Bldg.
Corpus Christi, Tex. Med.-Professional Bldg.
Honolulu, T. H. Pier 11 Bldg.
Columbus, Ga. #5 Chancellor Bldg.

Your Life Insurance will give you protection at Low Cost in this Company

OFFICER OWNED and CONTROLLED

Officers are preferred risks. This Company insures *only* officers, their wives and children. You save through specialized operation. Because it is officer-owned and controlled, policy provisions are more liberal, benefits are greater, and *all policyowners share in profits.*

DIRECTORS: Maj. Gen. James A. Ulio, USA-Ret., Rear Admiral Harry G. Hamlet, USCG-Ret., Rear Admiral William T. Stromberg, USCG-Ret., Brig. Gen. Leigh C. Fairbank, USA-Ret., Col. Merritt B. Curtis, USMC, Col. F. Granville Munson, USA-Ret., Thomas F. Bourke, Exec. V.P.

For full information write your name, rank, organization, date of birth and address in the margin below and mail to:

2517 Connecticut Ave., N. W., Washington 8, D. C.

UNITED SERVICES LIFE INSURANCE COMPANY
WASHINGTON D C

Army Orders

(Continued from Preceding Page)

Army Security Agency, Arlington Hall, Arlington, Va.

2d Lt. C. Burt, Governors Island, NY, to First Army, Ft. Dix, NJ.

Capt. B. W. Fenton, Ft. Dix, NJ, to AGO, Wash., DC.

Maj. G. F. McQuatters, Governors Island, NY, to Hq AGF, Ft. Monroe, Va.

Capt. M. J. McFall, Ft. Knox, Ky., to Second Army, Ft. Geo. G. Meade, Md.

2d Lt. E. C. Truslow, Oak Ridge, Tenn., to Manhattan Engr Dist, Santa Fe, N. Mex.

1st Lt. B. L. Woods, Ft. Sheridan, Ill., to Fifth Army, Cp McCoy, Wis.

2d Lt. C. L. Crotty, Ft. Dix, NJ, to Bruns GH, Santa Fe, N. Mex.

Capt. L. E. Delk, Ft. McPherson, Ga., to Seventh Army, Ft. Moultrie, SC.

Capt. M. E. Eichelberger, Omaha, Nebr., to Fifth Army, Ill Rctg Dist, Chicago, Ill.

1st Lt. G. E. Buie, Jersey City, NJ, to First Army, NYPE, Brooklyn, NY.

Capt. M. O. Wright, Brooklyn, NY, to Hq First Army, Governors Island, NY.

1st Lt. K. A. DeGuardo, St. Louis, Mo., to AGO, Wash., D. C.

1st Lt. D. K. Lowry, Ft. Dix, N. J., to MDW North Post, Ft. Myer, Va.

Capt. M. J. Pugh, Ft. Meade, Md., to OC of S, Wash., D. C.

COLONELS REDUCED

The temp apmt as Col. AUS of the following officers terminated eff 31 May and temp apmt eff 1 June to the gr of Lt. Col. AUS, with rank as specified:

A. B. Jacobs, CE, 23 June 1943.

M. D. Stratta, Inf., 28 Dec. 1943.

The temp apmt as Col. AUS of the following officer terminated eff 15 July and temp apmt eff 16 July to the gr of Lt. Col. AUS with rank as specified:

W. D. North, MC, 29 Jan. 1942.

The temp apmt as Col. AUS of the following officer terminated eff 24 July and his temp apmt eff 25 July to the gr of Lt. Col. AUS with rank as specified:

R. A. Risden, Inf., 15 Feb. 1943.

The temp apmt as Col. AUS of the following officers terminated eff 31 July and temp apmt eff 1 Aug. to the gr of Lt. Col. AUS with rank as specified:

R. C. Brisach, FA, 14 Feb. 1943.

L. E. Roth, AUS, 17 Dec. 1942.

The temp apmt as Col. AUS of the following officer terminated eff 31 July and his reversion eff 1 Aug. to the gr of Lt. Col. AUS with rank as specified:

I. O. Schaeffer, Inf., 16 Sept. 1940.

LIEUTENANT COLONELS REDUCED

The temp apmt as Lt. Col. AUS of the following officers terminated eff 31 May and temp apmt eff 1 June to the gr of Maj. AUS with rank as specified:

L. A. Laliberte, Inf., 20 Sept. 1944.

J. P. Persons, jr., IGD, 2 July 1943.

The temp apmt as Lt. Col. AUS of the following officer terminated eff 15 July and his temp apmt eff 16 July to the gr of Maj. AUS with rank as specified:

H. W. Hendrick, QMC, 16 Mar 1943.

The temp apmt as Lt. Col. AUS of the following officers terminated eff 31 July and their temp apmt eff 1 Aug. to the gr of Maj. NGUS with rank as specified:

W. L. Bunting, CE, 1 Dec. 1943.

T. Chapman, IGD, 23 Mar. 1943.

W. A. Edgar, FD, 22 Mar. 1945.

E. D. Fonda, OD, 20 June 1942.

E. R. Minnich, Inf., 4 Oct. 1943.

S. E. Purnell, OD, 15 Apr. 1944.

CHIEF WARRANT OFFICERS

C. A. Freese, Omaha, Nebr, to Fifth Army Rctg Dist, Chicago, Ill.

R. J. Gochnour, Ft Benning, Ga, to Hq AGF, Ft Monroe, Va.

E. A. Preutz, India Wharf, Mass, to First Army USAMP "Frank," Ft Jay, NY.

R. F. Warren, Brooks Fld, Tex, to Hq Fourth Army, Ft Sam Houston, Tex.

C. H. Shannon, Pine Cp, NY, to First Army, Ft Hancock, NJ.

R. K. Springer, Atlanta, Ga, to S. C. Mil Dist, Columbia, SC.

R. A. Waterman, Ft Hancock, NY, to First Army Caretaking Det, Ft Devens, Mass.

G. D. Foley, Dayton, Ohio, to Hq Seventh Army, Atlanta, Ga.

J. P. Lyons, Ft McClellan, Ala, to Gen Dep, Atlanta, Ga.

C. M. McPherson, Wash, DC, to Hq Sixth Army, San Francisco, Calif.

I. W. Mischo, Ft Sheridan, Ill, to Hq Seventh Army, Atlanta, Ga.

C. E. Rawls, Cp Lee, Va, to Armed Forces Staff College, Norfolk, Va.

E. C. Jacot, San Francisco, Calif, to Hq Fourth Army, Ft Sam Houston, Tex.

W. M. Hushelpeck, Brooklyn, NY, to AG Pool NOPE, New Orleans, La.

J. S. Westfall, Ft Sam Houston, Tex, to 38th FA Bn, Cp Carson, Colo.

R. C. Conaway, Ft Dix, NJ, to Sp Sv Repl Pool, Cp Lee, Va.

V. E. Crouch, Cp Shanks, NY, to First Army Murphy GH, Waltham, Mass.

E. E. Johnson, Ft Hancock, NJ, to Hq and Hq Det, Ft H. G. Wright, NY.

S. L. King, jr, Cp Kilmer, NJ, to Seventh Army 82d Abn Div, Ft Bragg, NC.

P. P. Symanowski, Governors Island, NY, to First Army Fin Office, NYC.

A. I. Johnson, Galesburg, Ill., to Brooke AMC, Ft. Sam Houston, Tex.

WARRANT OFFICERS (JG)

W. M. Cotter, Ft Dix, NJ, to Army and Navy GH, Hot Springs Nat'l Park, Ark.

H. D. Swain, Ft Dix, NJ, to TC Tng Ctr, Ft Eustis, Va.

D. O. Gray, Ft Miles, Del, to First Army HD of Portland, Ft Williams, Me.

C. T. Guder, NYC, to First Army HD of Long Island, Ft H. G. Wright, NY.

E. J. Holmes, Wright Fld, Ohio, to Inf RTC, Ft McClellan, Ala.

G. W. Peters, Cp Beale, Calif, to Sixth Army 2d Inf Div, Ft Lewis, Wash.

E. A. Rockwell, Tyndall Fld, Fla, to Sig C Photo Ctr, Long Island, NY.

H. L. Small, Cp Beale, Calif, to Sixth Army 2d Inf Div, Ft Lewis, Wash.

J. E. Correll, Ft Sheridan, Ill, to Sig Tng Ctr, Ft Dix, NJ.

J. Gallo, Ft Crockett, Tex, to Fourth Army NMex Mil Dist, Santa Fe, NMex.

M. Brandon, Framingham, Mass, to 1st Sig Radar Maint Unit, Ft Bliss, Tex.

M. Brandon, Framingham, Mass, to First Army MP Unit, NYC.

R. O. East, Cp Campbell, Ky, to Hq Fifth Army, Chicago, Ill.

J. Gammino, Ft Dix, NJ, to Fourth Army 274th Armd FA Bn, Cp Polk, La.

J. M. Gravel, Atlantic City, NJ, to First Army, Ft Wadsworth, NY.

P. E. Gray, Austin, Tex, to Fourth Army Sig Tng Ctr, Cp Polk, La.

L. D. Honeycutt, Ft Banks, Mass, to Hq and Hq Det, Ft Miles, Del.

G. C. Labuda, Chanute Fld, Ill, to Sig Tng Ctr, Ft Dix, NJ.

R. E. Mannchen, Ft Sheridan, Ill, to Hq Fifth Army, Chicago, Ill.

L. Mendelsohn, Ft Dix, NJ, to 82d Abn Div, Ft Bragg, NC.

A. Tombion, Ft Dix, NJ, to 82d Abn Div, Ft Bragg, NC.

F. J. Chickering, Ft. Sam Houston, Tex., to Fourth Army Mil Dist, Austin, Tex.

R. E. Jorgenson, Cp Beale, Calif., to Sig Tng Ctr, Ft. Dix, N. J.

R. V. Morris, Ft. Sam Houston, Tex., to Second Army, Aberdeen Pr Gr, Md.

TO COMMAND AND STAFF COLLEGE

The following officers are reld fr asgmt at sta indicated, asgd to Comd and Staff College, Ft Leavenworth, Kans.:

Col. J. L. Beynon, FA RA, Wash, DC.

Lt. Col. W. O. Beets, FA RA, Ft Sill, Okla.

Lt. Col. E. Y. Burton, FA RA, Ft Sam Houston, Tex.

Lt. Col. R. L. Cardell, FA RA, Wash, DC.

Lt. Col. H. M. Exton, FA RA, Wash, DC.

Lt. Col. G. E. Garton, FA RA, Ft Bragg, NC.

Lt. Col. W. A. Hadfield, FA RA, Ft Bragg, NC.

Lt. Col. Cornelius D. W. Lang, FA RA, Wash, DC.

Lt. Col. F. A. Osmanski, FA RA, Governors Island, NY.

Lt. Col. G. T. Powers,III, FA RA, Ft Bragg, NC.

Lt. Col. C. W. Raymond, III, FA RA, West Point, NY.

Lt. Col. D. McC. Daniel, Inf RA, Wash, DC.

Lt. Col. M. S. Shore, Inf, Ft Riley, Kans.

Lt. Col. R. T. Hazlett, Inf, Ft Sill, Okla.

Lt. Col. C. J. Letzelter, Inf RA, Wash, DC.

Maj. C. Hildebrant, Inf, Ft Knox, Ky.

Maj. M. H. Griffith, Inf, Ft McClellan, Ala.

Lt. Col. J. N. Scoville, Inf RA, Ft McClellan, Ala.

Lt. Col. H. C. Davall, Inf RA, Wash, DC.

Lt. Col. H. Zeien, Inf, Ft Knox, Ky.

Lt. Col. N. G. Bassitt, Inf RA, Wash, DC.

Lt. Col. J. Baxter, Inf, Ft Knox, Ky.

Lt. Col. H. E. Townsend, Inf, Cp Campbell, Ky.

Lt. Col. G. H. Chapman, jr, Inf RA, Wash, DC.

Lt. Col. S. O. Fuqua, jr, Inf RA, Wash, DC.

Lt. Col. M. W. Adams, Inf, Ft McClellan, Ala.

Lt. Col. I. F. Bonifay, Inf, Cp Carson, Colo.

Lt. Col. L. Gershenow, Inf, Philadelphia, Pa.

Lt. Col. H. A. N. Connolly, Inf, Ft McClellan, Ala.

Lt. Col. E. M. Postelthwait, Inf RA, Wash, DC.

Lt. Col. R. C. Erickson, Inf, Ft Knox, Ky.

Lt. Col. G. G. Cooney, Inf, Ft McClellan, Ala.

Lt. Col. H. E. Davidson, jr, Inf, Ft Knox, Ky.

Lt. Col. R. Young, Inf, Baltimore, Md.

Lt. Col. F. M. Izenour, Inf RA, Wash, DC.

Lt. Col. A. T. Sauer, Inf RA, Ft Sam Houston, Tex.

Lt. Col. B. Sternberg, Inf RA, Wash, DC.

Lt. Col. W. C. Wickboldt, Inf RA, Ft Monroe, Va.

Lt. Col. P. W. Merrill, Inf RA, Cp McCoy, Wis.

Lt. Col. C. J. Timmes, Inf, Ft Bragg, NC.

Lt. Col. W. A. Kuhn, Inf RA, Ft Bragg, NC.

Lt. Col. K. B. Lemmon, jr, Inf RA, Ft McClellan, Ala.

Lt. Col. L. G. Cox, Inf RA, Cp Hood, Tex.

Lt. Col. J. R. Russ, Inf RA, Ft Benning, Ga.

Lt. Col. W. G. Barnwell, jr., Inf RA, Ft Benning, Ga.

Lt. Col. L. B. Cole, Inf, Ft. Knox, Ky.

Lt. Col. E. Schull, Inf RA, Ft Knox, Ky.

Lt. Col. R. E. Moore, Inf RA, Ft. Knox, Ky.

Col. F. J. Caufield, Inf RA, NY.

Lt. Col. D. G. Gilbert, Inf RA, West Point, NY.

RETIRED

Col. H. King (Capt.) FA, as Col. p.d.

Col. J. F. Linsman (Capt.) MC, as Col. p.d.

Col. P. E. Bermel, GSC.

Col. T. G. Methven, Inf.

Col. C. L. Taylor (Maj.) FAas Col. p.d.

Col. L. D. Davis, Inf, p.d.

Col. G. Emery (Capt.) Inf, as Col. p.d.

Col. L. E. Reigner (Lt. Col.) FA, as Col. p.d.

Col. D. M. McConnell (Capt.) JAGD, as Col. p.d.

Col. C. W. Sherburne (1st Lt.) ACas Col. p.d.

Col. C. M. Henley (1st Lt.) CE, as Col. p.d.

Col. T. E. Matlack (1st Lt.) Cav, as Col. p.d.

Lt. Col. E. B. Cohen (Capt.) MC, as Lt. Col. p.d.

Col. T. J. Randolph (Lt. Col.) Cav, as Col. p.d.

Col. G. M. Eyler (Capt.) Inf, as Col. p.d.

Col. W. F. Holmes, jr. (Capt.), MC, as Col. p.d.

Lt. Col. G. F. Bell (1st Lt.) Inf, as Lt. Col., p.d.

Col. D. H. Skiles (1st Lt.) AC, as Col. p.d.

Lt. Col. G. Arack (Capt.) MC, as Lt. Col. p.d.

Col. T. B. Bartel (1st Lt.) Cav, as Col. p.d.

Lt. Col. H. H. Smith (1st Lt.) Inf, as Lt. Col. p.d.

Col. E. W. Barlow, (Capt.) Inf, as Col. p.d.

Col. J. E. Cannon (Capt.) MC, as Col. p.d.

Col. L. L. Ingram (Capt.) Inf, as Col. p.d.

Lt. Col. P. C. Broun (1st Lt.) Inf, as Lt. Col. p.d.

Maj. H. Seewald (1st Lt.) Cav, as Maj. p.d.

Maj. D. C. Pence (2d Lt.) Inf, as Maj. p.d.

Maj. E. K. Meade, jr. (1st Lt.) Inf, as Maj. p.d.

Maj. K. Murphy, ANC, p.d.

Capt. A. C. Close, ANC, p.d.

Capt. E. H. Curcuru (2d Lt.) CAC, as Capt. p.d.

1st Lt. A. R. Tucker, jr., (2d Lt.) Inf, as 1st Lt. p.d.

1st Lt. E. N. Blier, ANC, p.d.

2d Lt. R. David, ANC, p.d.

1st Lt. A. Kurch, ANC, p.d.

2d Lt. J. E. Whitcomb, ANC, p.d.

2d Lt. D. E. Nathan, ANC, p.d.

Col. P. H. Kron (Lt. Col.) Inf, reverts to ret status.

Col. F. L. Whittaker (Lt. Col.) Cav, as Col. Col. upon own app.

Col. B. F. Fellers (Lt. Col) (CAC) GSC, as upon own app.

Col. R. T. George (Lt. Col.) CAC, as Col., upon own app.

Col. H. L. Whittaker (Lt. Col.) QMC, as Col., upon own app.

Col. L. E. Edwards (Lt. Col.) FD, as Col. Age 60 yrs.

Col. J. D. MacMullen, CAC.

Col. C. B. Perkins, VC.

Lt. Col. A. L. Salter, ANC.

Maj. R. I. MacMillan (Capt.) Inf, reverts to ret status.

Col. W. A. Holbrook, jr. (Lt. Col.) Cav, as Col. upon own app.

Col. C. S. Kilburn (Lt. Col.) Cav, as Col. upon own app.

Col. S. W. Towle, jr. (Lt. Col.) AC, as Col, p.d.

Lt. Col. D. S. Wood (Maj) Cav, reverts to ret status.

Col. T. J. Cassidy, DC upon own app.

Col. J. C. Longino (Lt. Col.) QMC, as Col., upon own app.

Col. J. W. Callahan, jr. (PS) Inf, reverts to ret status.

Col. J. P. Lyons (Lt. Col.) Inf, as Col., upon own app.

Col. G. C. Nielsen (Lt. Col.) Inf, upon own app., as Col.

Col. G. L. Smith, Inf., upon own app.

Col. F. W. Hunter, MC, upon own app.

Col. R. F. Carter (Lt. Col.) QMC, upon own app., as Col.

Col. M. W. Kaye, AC.

Col. R. G. Mangum (Lt. Col.) FA, upon own app., as Col.

Col. W. F. Dalton, Inf., reverts to ret status.

Col. W. L. Johnson, CAC.

Col. J. D. Arthur, jr., CE, upon own app.

Col. L. L. LaRoche, MC.

Col. J. G. Jackson, AC.

Lt. Col. A. S. Bennet, FA, upon own app., as Col.

Lt. Col. S. F. Reyes, PS (FA) upon own app, as Col.

CWO R. T. Carlson, upon own app., after more than 35 yrs sv.

Col. L. B. McAfee, MC.

2nd Lt. A. Loomis, Inf.

Col. L. C. Wheat (Lt. Col.) (Inf.) TC, upon own app., as Col.

Col. F. H. Flanagan (Lt. Col.) Inf., as Col., p.d.

Col. W. B. Weston (Lt. Col.) FA, as Col., p.d.

Col. L. B. Chambers, CE, p.d.

Col. J. C. Wyeth, FA, p.d.

RESIGNED

Capt. F. J. Wells, (1st Lt.), CE.

Maj. R. J. Brennan, (Capt.), MC.

1st Lt. B. Kurts, (2d Lt.), PC.

Capt. W. F. Smejkal, (1st Lt.), MC.

(Please turn to Next Page)

To New Subscribers

THE REPORT

by

GENERAL OF THE ARMY DWIGHT D. EISENHOWER

Supreme Commander to the Combined Chiefs of Staff on the Operations in Europe of the Allied Expeditionary Force 6 June 1944 to 8 May 1945

The complete text of this historic document, just as it appeared in the 29 June issue of the ARMY AND NAVY JOURNAL, is now available in reprint form. New subscribers to the ARMY AND NAVY JOURNAL may have a copy free by indicating their desire in the blank below. A few additional copies are available at 25c per copy, postpaid anywhere in the United States or to Overses APO's.

Next week's issue will carry names of 800 newly selected officers of the Regular Army.

ARMY AND NAVY JOURNAL, INC.
1711 Connecticut Avenue Northwest
Washington 9, D. C.

Please enter my subscription to the ARMY AND NAVY JOURNAL for one year. I enclose payment herewith.

Name and rank .....

Address .....

.....

Make check or money orders payable to Army and Navy Journal, Inc. Subscription rates $7.00 a year to civilians and organizations: $5.00 to individual members of the Services.

☐ *Please send me free copy of* GENERAL EISENHOWER'S REPORT.

8-17

Army Orders

(Continued from Preceding Page)

Lt. Col. E. B. Crosland, (Capt.) (JAGD) GSC.
Lt. Col. R. S. Regenstein (1st Lt.) QMC.
Lt. Col. R. J. Goldson (Capt.) MC.
Maj. R. F. H. Pollock (Capt.) JAGD.
Maj. H. L. Lloyd (Capt.) MC.
Lt. Col. C. C. Ellison (Capt.) DC.
Maj. W. G. Brown (Capt.) MC.
Maj. C. A. Ott, jr. (1st Lt.) FA.

ORDERS TO RETIRED OFFICERS

Col. W. M. Dixon, USA-Ret., is placed on AD eff 5 Aug. and is detailed to War Assets Adm, Wash., DC.

CHANGE OF NAME

Capt. Allison Burgwyn, TC, to Allison Burgwin.
Capt. Barbara J. Gouvalas, WAC, to Barbara Gouvalas Konze.
1st Lt. Lucille Ann Chaloupka, ANC, to Lucille Ann Doyle.
1st Lt. Rachel E. Hooker, ANC (Ret.), to Rachel Hooker Trent.
1st Lt. Elaine L. Kramer, WAC, to Elaine K. Howe.
1st Lt. Muriel M. McAndrew, ANC, to Muriel M. La Fountain.
1st Lt. Eleanor Y. Messick, ANC, to Eleanor Eugenia Yorke.
1st Lt. Marie L. Moles, MDD, to Marie L. Quinn.
1st Lt. Elizabeth W. Torp, ANC (Ret.), to Elizabeth T. Hinkle.
2nd Lt. Jean C. Fletcher, ANC, to Jean A. Cotton.
2nd Lt. Patricia A. Johnson, ANC, to Patricia A. J. Richardson.
2nd Lt. Anna F. Maguire, ANC, (Ret.), to Anna Maguire Swinden.
2nd Lt. Alice M. McNeer, MDD, to Alice McNeer Starkebaum.
2nd Lt. Rachel Woodford Schooles, ANC, to Rachel Woodford Hunter.

NON-COMMISSIONED OFFICERS RETIRED

M.Sgt. J. L. Kaphan.
M.Sgt. A. Coolin.
M.Sgt. R. E. Brock, sr., DEML.
M.Sgt. W. H. Carrigan, DEML.
M.Sgt. E. A. Dunn, MD.
1st Sgt. W. R. Alexander, QMC.
1st Sgt. R. Boltz.
1st Sgt. J. Chabara.
T.Sgt. C. H. Gund, Inf.
S.Sgt. F. E. Chase, jr., DEML.
S Sgt. E. O. Cisneros, QMC.
S.Sgt. A. DeJesus, Inf.
Sgt. T. Czyzewski.
Tec/4 C. M. Camara.
Tec/4 A. R. Cooler, DEML.
M.Sgt. J. Anselmi.
M.Sgt. G. W. Castle.
M.Sgt. J. I. Chadderdon, AAF.
M.Sgt. A. B. Correll.
M.Sgt. N. E. Crannell.
1st Sgt. C. D. Coleman.
T.Sgt. S. Ortiz.
M.Sgt. R. Bell.
1st Sgt. F. Cramer, FA.
1st Sgt. D. Elder, DEML.
T.Sgt. L. Crum, Inf.
M.Sgt. C. P. Dawson, MD.
S.Sgt. W. W. Dennis, FA.
Sgt. C. N. King, MD.
M.Sgt. R. Eke.
M.Sgt. P. Flood, MD.
M.Sgt. M. M. Jones, QMC.
M.Sgt. C. C. Smith, QMC.
1st Sgt. J. Johnson, QMC.
1st Sgt. T. D. Street.
T.Sgt. R. F. Keep, Inf.
S.Sgt. L. Jordan.
S.Sgt. J. Mila, Inf.
Sgt. G. Hull.
Sgt. C. Moore, DEML.
Tec/4 F. Vega, Inf.
Tec/5 C. P. Ellison.
M.Sgt. J. V. Dolan.
M.Sgt. J. S. Kinser.
M.Sgt. G. W. Todd.
1st Sgt. F. M. Foster.
S.Sgt. F. T. McCormick, CE.
S.Sgt. V. Ortiz.
S.Sgt. S. Santos.
M.Sgt. J. C. Christman.
M.Sgt. L. M. Nestor.
T.Sgt. C. Larsen.
M.Sgt. C. E. Epple, DEML.
M.Sgt. L. H. Flesch, Ord Dept.
M.Sgt. R. J. Fletcher.
M.Sgt. W. L. Gilbert, FA.
M.Sgt. V. E. Glass, FA.
M.Sgt. H. L. Habbart.
M.Sgt. J. Kaiser.
M.Sgt. F. Kowar.
M.Sgt. R. R. Lynch, DEML.
M.Sgt. F. C. Miller.
M.Sgt. M. W. Nation.
M.Sgt. J. M. Whitehead, QMC.
1st Sgt. E. W. Hayzlip, DEML.
1st Sgt. E. Johnson.
1st Sgt. S. R. Mitchell.
T.Sgt. G. C. King.
Tec/4 W. F. Garner, Inf.
M.Sgt. H. W. Larsen.
M.Sgt. E. Linderman.
M.Sgt. C. W. Long.
M.Sgt. R. A. Noel.
M.Sgt. S. D. Watson.
1st Sgt. H. Skinner, CMP.
M.Sgt. V. R. Pirtle.
T.Sgt. C. E. Brooks.
M.Sgt. J. A. Cardwell, TC.
1st Sgt. L. Goldberg, TC.
M.Sgt. P. E. Dilts, AAF.
M.Sgt. F. G. Hanlon, DEML.
M.Sgt. L. M. Hernandez.
M.Sgt. J. Hoffman, Inf.
M.Sgt. A. W. Liebrum, MD.
M.Sgt. L. R. Sherard, DEML.
M.Sgt. J. Speta.
1st Sgt. E. Brandenburg, Inf.
1st Sgt. W. C. Brown.
1st Sgt. M. L. Fenton, Inf.
1st Sgt. L. J. Gabriel.
1st Sgt. I. H. Smith, MD.
S.Sgt. D. Perez.
S.Sgt. A. Shivers.
Sgt. C. S. Kiousis, MD.
Sgt. H. L. Smith.
M.Sgt. J. Feller.
M.Sgt. L. E. Johnson.
M.Sgt. F. Myers.
M.Sgt. N. Stockwell.
M.Sgt. M. E. Wood.
M.Sgt. T. Yucius.
T.Sgt. J. South.
T.Sgt. N. W. Spearman.
M.Sgt. C. H. Banks.
M.Sgt. H. H. Knapp, DEML.
M.Sgt. G. E. Lang, MD.
M.Sgt. K. B. McKee, MD.
M.Sgt. J. Cook.
M.Sgt. E. V. King, CMP.
S.Sgt. A. R. Torres.
S.Sgt. S. G. Taylor, FA.
M.Sgt. G. O. Hamrick.
M.Sgt. Kohler, Inf.
M.Sgt. A. Kowalski, TC.
M.Sgt. W. J. Savoy.
M.Sgt. J. W. Scheuerman, Inf.
M.Sgt. W. O. Smith, CMP.
M.Sgt. W. T. Smith.
1st Sgt. J. Boehlken, DEML.
1st Sgt. M. V. Ramsey, QMC.
1st Sgt. W. F. Woodsmall, OD.
1st Sgt. L. J. Wright.
S.Sgt. J. Ruiz.
S.Sgt. S. N. Shenk, DEML.
S.Sgt. H. A. Stauffacher, Inf.
S.Sgt. B. Vargas, Inf.
S.Sgt. Vastime.
S.Sgt. J. P. Walsh.
Tec/5 A. T. Woods, CMP.
Pfc. W. D. Sargent.

Atomic-Powered Warships

Submarines capable of submersion for almost unlimited periods and surface vessels speeding bow-up through the water like speedboats, all propelled by atomic power, were described as possibilities for the Navy of the future, when Navy Department officials met 15 August to outline studies of the newly-created Office of Naval Research.

Assistant Secretary of the Navy W. John Kenney, the Chief of Naval Research, Vice Admiral H. G. Bowen, USN, and his Assistant, Rear Admiral Luis de-Florez, USNR, and Commodore Henry A. Schade, chief of the Naval Research Laboratory, stated that such designs are the "natural conclusions" one would make in attempting to foresee high-speed warships propelled by atomic power and utilizing their speed as a defense against atomic bombs.

Commodore Schade, a naval architect, said that with present-day hull designs, ships can already travel about as fast through the water as their designs will permit, and that changes in hull design will be necessary if greater speed is to be attained. Surface vessels would be patterned after a hydroplane, with a high sharp bow to cut through the water.

Present design of stern sections would permit only a few changes in shape, he declared, until the screw propellor is outmoded by some form of atomic or jet engine exhaust. Full use of atomic power or jet for such extensive use will then require development of better heat-resistant metals, Admiral Bowen said. Studies of this nature are now being pressed because of their importance not only for ship propulsion but also in the field of jet planes and guided missiles.

Commodore Schade pointed out that future surface vessels would not require stacks, and aircraft carriers might therefore be constructed without islands. The weight to be saved through the change in ship design might be replaced with additional armament or heavier armor.

The submarine of the future will probably be shaped like a fish, with an oval-shape like that of a German U-boat at the end of the war, rather than cylindrical like conventional submarine design. The oval-shaped sub was capable of 20 knots underwater, compared to eight knots as average speed of U. S. subs.

The Office of Naval Research, besides sponsoring university studies, carries on its own research and coordinates the basic research of the entire Navy. When its research determines the usefulness of new ideas, they are turned over to a Bureau for development, Admiral Bowen explained. The Office of Naval Research was recently given permanent statutory existence, replacing the Office of Research and Inventions which was established by executive order under the First War Powers Act.

Regular Army Officers

THE War Department has announced that on 20 August it will release the names of some 800 additional officers selected for permanent commissions in the Regular Army.

In accordance with our practice, the ARMY AND NAVY JOURNAL will publish these names in full in the first available issue—that of 24 August. The demand for such issues in the past has been so great that the supplies have been promptly exhausted. We urge, therefore, that those desiring this new list reserve their copies early.

Gen. Marietta Retires

On the occasion of the termination of his terminal leave on 14 Aug., Maj. Gen. Shelley U. Marietta, MC, USA, and Mrs. Marietta, were guests at a dinner given in their honor.

In addition, General Marietta was the recipient of numerous calls and messages of congratulations from General of the Armies of the United States Pershing and other close friends and associates in and out of the Army.

Gen. Marietta

General Marietta closed his distinguished career in the Army by his outstanding administration of the Army Medical Center and Walter Reed General Hospital immediately before December, 1939, and throughout the period of World War II. While serving in these posts, the Hospital Bed capacity was increased from 1440 to more than 3600 beds, the Forest Glen Section was established, and reconditioning facilities were provided at the Beltsville Section to care for the sick and wounded, many from Europe and Asia, a high class medical personnel was required, and by his foresight General Marietta obtained the services at Walter Reed of many of the ablest physicians and surgeons in the the country.

His activities from now on will be centered upon the affairs of the American College of Chest Physicians of which he was elected President-elect at the meeting of that organization in San Francisco in July. Besides his ability as an executive, General Marietta has Army and nationwide recognition for his great professional attainments, particularly in internal medicine.

Miss Pershing was one of the guests at the dinner given in honor of General and Mrs. Marietta.

General Marietta, who was born at Palmyra, Iowa, 5 Jan. 1881, received his degree of Doctor of Medicine from the College of Physicians and Surgeons, Illinois. He served as first lieutenant of the Medical Reserve Corps in 1910, 1911 and 1912, being appointed a first lieutenant in the Medical Corps, Regular Army, 1 May, 1912.

General Marietta began his Regular Army service at the Army Medical School, Washington, D. C., following which he served at several hospitals in the United States and the Philippines.

Sailing for France in June, 1918, General Marietta served as commanding officer of Base Hospital No. 43 at Blois. Following various medical duties in France and Belgium he returned to the United States in July, 1919. In 1919 he again saw service in Washington at Walter Reed General Hospital.

Other assignments have been: Chief and Assistant Chief of Medical Service, Fitzsimons General Hospital; Chief of Medical Service, Station Hospital, Ft. Sam Houston, Tex.; Executive Officer of the Medical Service, Letterman General Hospital. He then served as Chief of Medical Service, successively, at Walter Reed General Hospital; Schofield Barracks, Hawaii; Tripler General Hospital, Hawaii; and Ft. Sam Houston.

From April to December, 1939, General Marietta was stationed at Walter Reed General Hospital as Chief of the Medical Service. Appointed Assistant Surgeon General 28 Dec. of that year remained on duty at Walter Reed as commanding general of the hospital and the Army Medical Center.

Relinquishing his command last January, General Marietta was assigned to the Detachment of Patients until recently beginning his terminal leave.

Victory Day Observances

"This first birthday of peace is a happy occasion," Fleet Admiral William D. Leahy stated in a Victory Day message 14 August. "But seen in its true perspective it is little more than a milestone along the road to the goal the world desperately seeks—permanent international peace and security."

Such was the tenor of Victory Day expressions voiced all over the world. The President's Chief of Staff was joined in these thoughts by other leaders of the Armed Forces. By direction of the President, 14 August was observed as a special day marking the first anniversary of the unofficial end of hostilities against Japan.

Secretary of War Patterson extended congratulations to General of the Army MacArthur, Supreme Commander for the Allied Powers in Japan, in "appreciation of your magnificent effort, both on the long and tragic road from Bataan to Tokyo and in your unprecedented task of guiding the Japanese nation toward a new way of life."

Secretary of the Navy Forrestal reaffirmed "the faith of this country in the United Nations which is mankind's hope for the future."

General Jacob L. Devers, Commander of Army Ground Forces, Fleet Admiral Ernest J. King and Admiral Thomas C. Kinkaid delivered Victory Day speeches.

Navy Promotions

The following temporary promotions and reappointments of Regular Navy officers have been made:

Vice Adm. to Adm.

Jonas H. Ingram

Reappt. Captain

Stirling P. Smith

Comdr. to Captain

Eddie R. Sanders — Robert J. Stroth
Lynne C. Quiggle — Frank I. Winant

Reappt. Comdr.

M. P. Dominquez — De. L. Young
James A. Adkins

Lt. Comdr. to Comdr.

F. J. Roberts (SC)

Reappt. Lt. Comdr.

C. H. Childress — F. A. Chambers (SC)
Daryle W. Wigle — E. W. Keller (SC)
Leroy A. Lankford — H. J. Stewart (SC)
Ralph M. Thompson — J. W. Wiegand, (SC)

Reappt. Lieut.

Albert W. Vittek — F. S. Bergen
Ralph E. Sims — Paul Cooke
R. H. Honeycutt — George W. Hurley
W. D. Sanders (SC) — S. M. Shingler
F. C. Caplinger (SC) — Joseph B. Neely
E. R. Flowers (SC) — W. Greenberg, (SC)

Lt. (jg) to Lieut.

H. A. Benthusen — Denzil H. Pfaffly
Lanice Chitwood — Victor R. Schaus
John J. Gowen — Lonnie Coker

Reappt. Lt. (jg)

Bruce Ellwood — John W. Cahill, jr.
S. Sivak, jr. (SC) — James Curran
C. E. Cooley (SC) — Robert W. Davis

Ensign to Lt. (jg)

W. F. Muirhead — D. R. Walker
L. J. Perkins — J. F. Duffell

Reappt. Ensign

William C. Speer

Service Legislation

The following additional bills have been signed by the President since the adjournment of Congress:

S. 2304. To provide for the training of officers for the naval service.

S. 2369. For the relief of Col. S. V. Constant, GSC.

S. 2460. To provide added inducements to citizens to make the Army or Navy a career (20-year Fleet Reserve and Enlisted Reserve Corps Retirements).

H. R. 5626. Authorizes the Veterans Administration to appoint and employ retired officers without affecting their retirement status.